REPERTOIRE

des

JEUNES PIANISTES

Petites Fantaisies

COMPOSÉES PAR

FERD BEYER.

Each 25c net

N° 1 LUCIA DI LAMMERMOOR
3 LUCREZIA BORGIA
5 LA FILLE DU REGIMENT
7 LA FAVORITE
9 ERNANI
11 NABUCODONOSOR
13 SONNAMBULA
15 ALESSANDRO STRADELLA
17 ROBERT LE DIABLE
19 LES HUGUENOTS
21 LE PROPHETE
23 HAYDEE OR THE SECRET
25 MUETTE DE PORTICI (MASSANIELLO)
27 RIGOLÉTTO

N° 2 LINDA DI CHAMOUNIX
4 MONTECCHI E CAPULETTI
6 BELISARIO
8 L ELISIRE D AMORE
10 I LOMBARDI (JERUSALEM)
12 NORMA
14 I PURITANI
16 CZAAR UND ZIMMERMANN
18 LA JUIVE
20 NACHTLAGER IN GRANADA
22 MARTHA
24 DON GIOVANNI
26 ZAUBERFLOTE MAGIC FLUTE
28 TANCRÉDE

PHILADELPHIA J.E. GOULD
Successor to A. FIOT *Swains Bnd. 164 Chesnut St*
OLIVER DITSON *Boston* D. A. TRUAX *Cincinnati* T.S. BERRY *N. York*

LA JUIVE.

N°13. REPERTOIRE DES JEUNES PIANISTS.

PAR FERD: BEYER, OP: 38

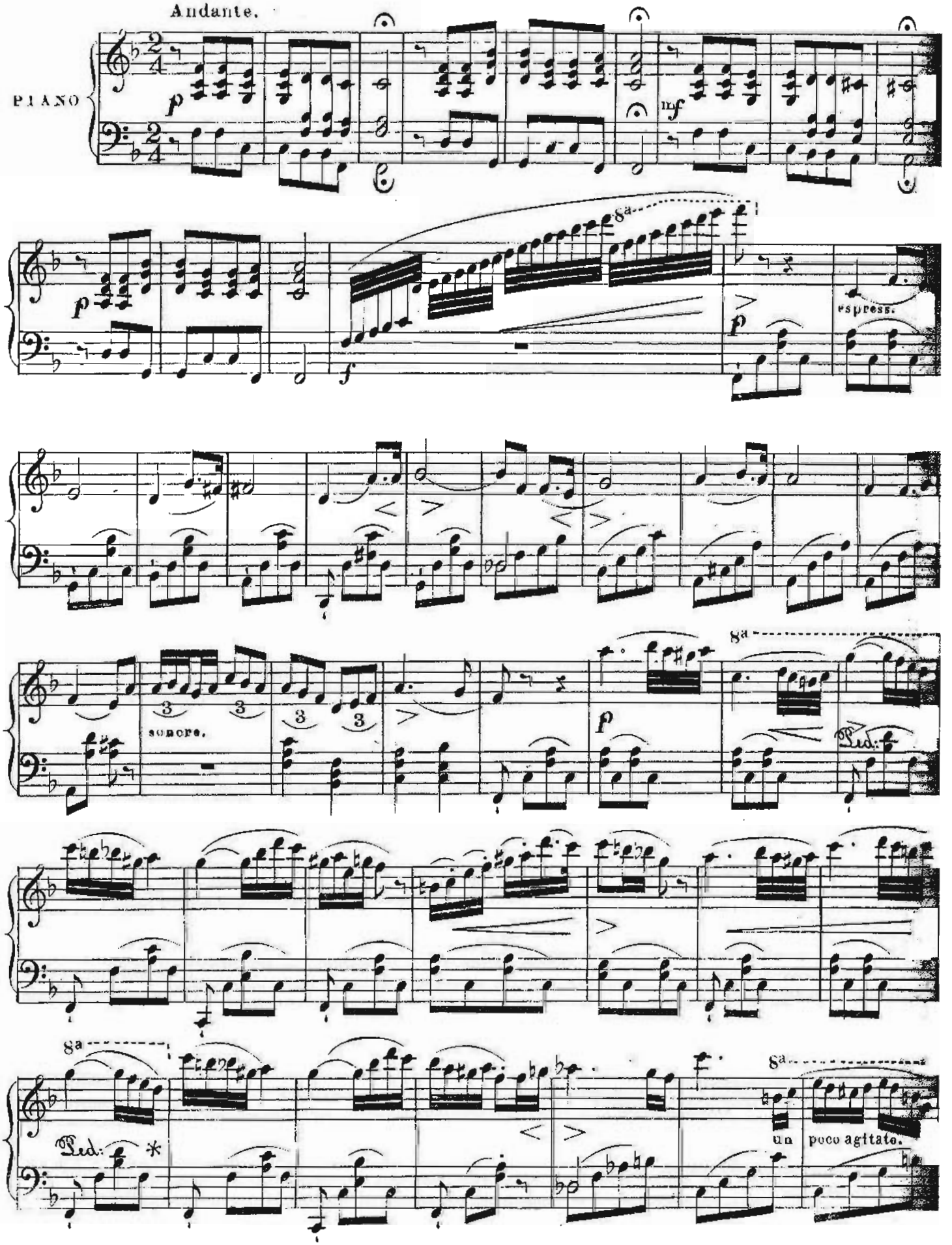

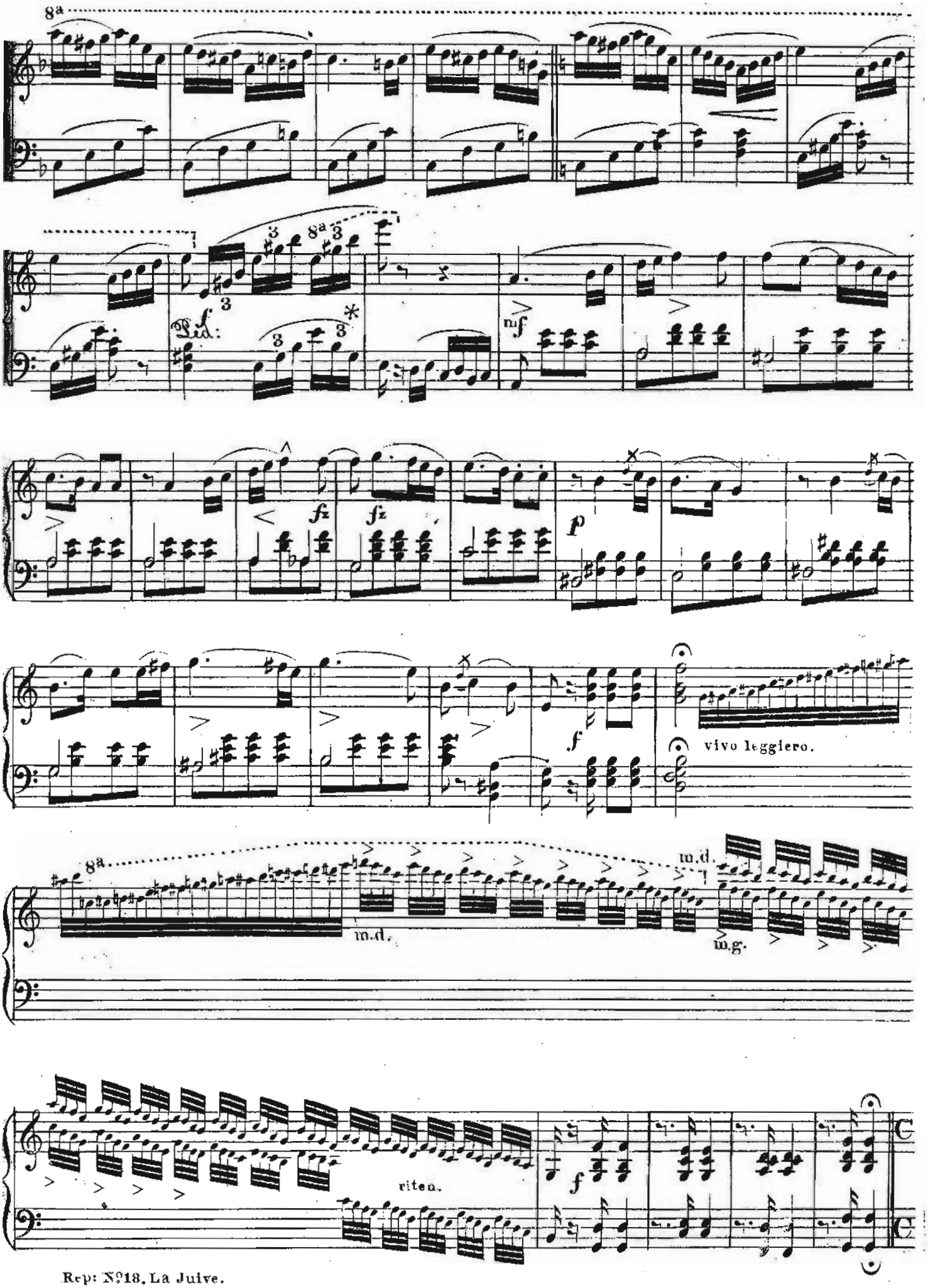
8a
Ped.
mf
fz
fz
p
f
vivo leggiero.
m.d.
m.g.
riten.

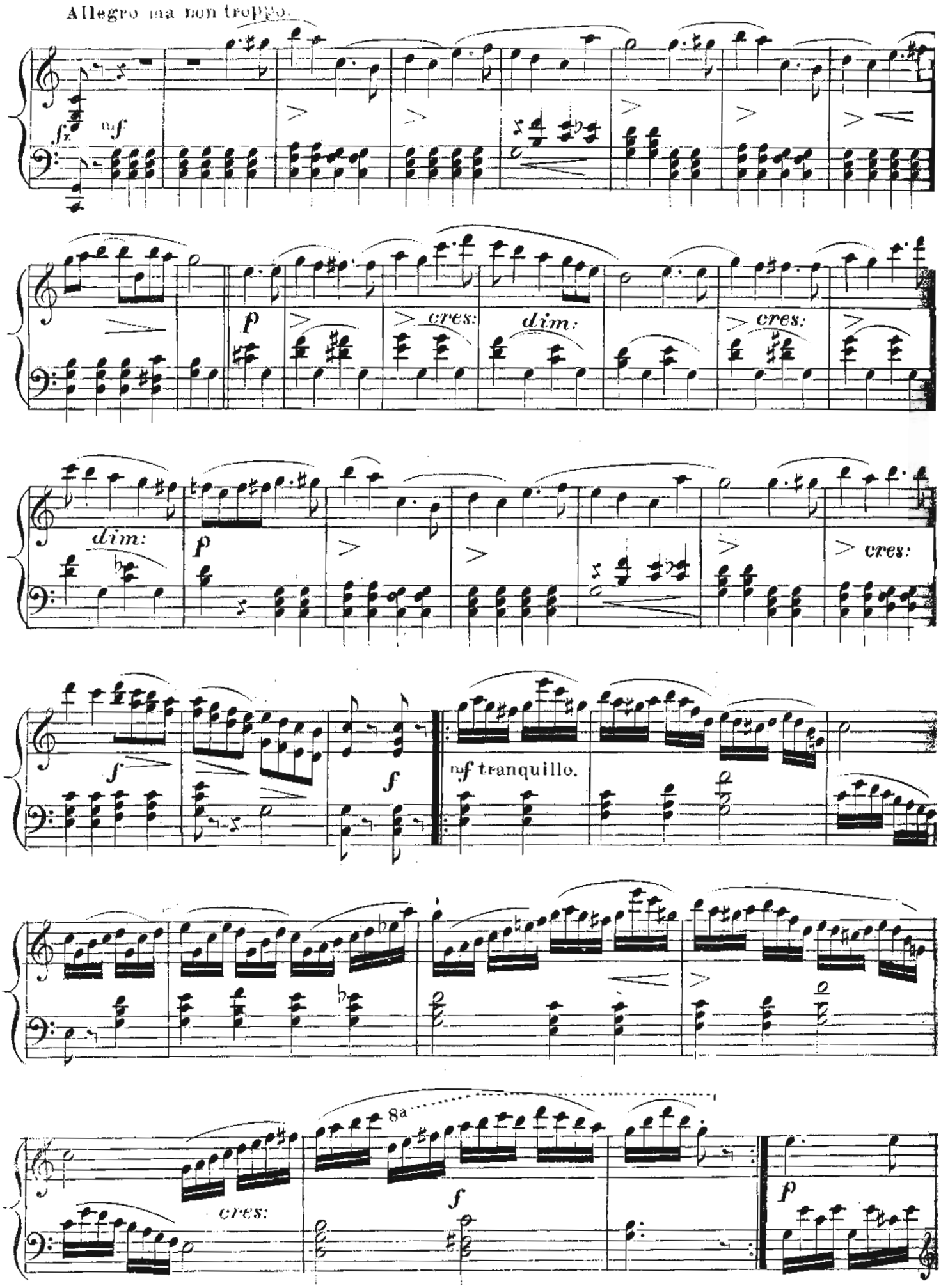
Allegro ma non troppo.
sf
p
cres:
dim:
cres:
dim:
p
cres:
f
f
sf tranquillo.
8a
cres:
f
p

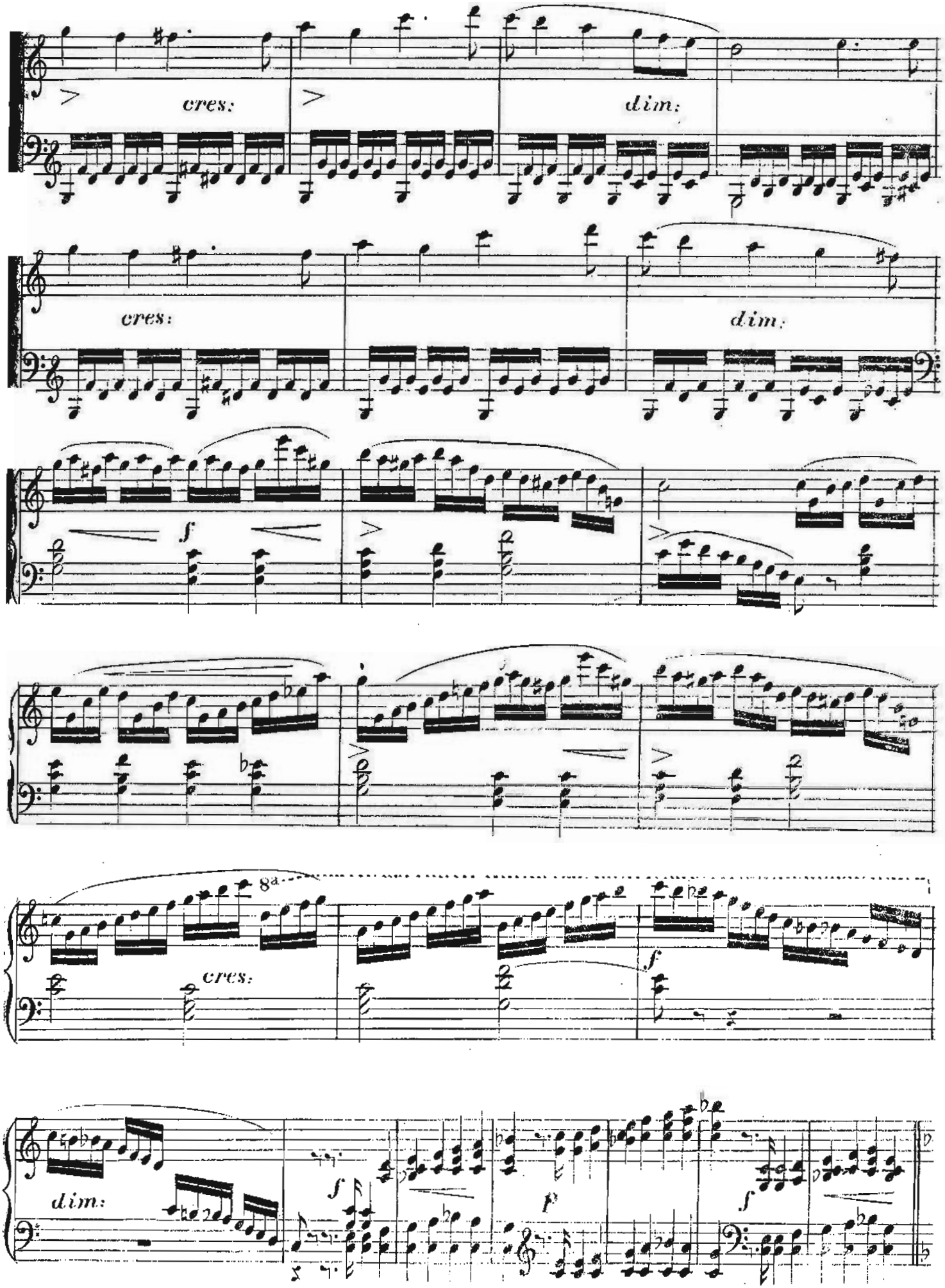
cres:
dim:
cres:
dim:
f
8a
cres:
f
dim:
f
p
f

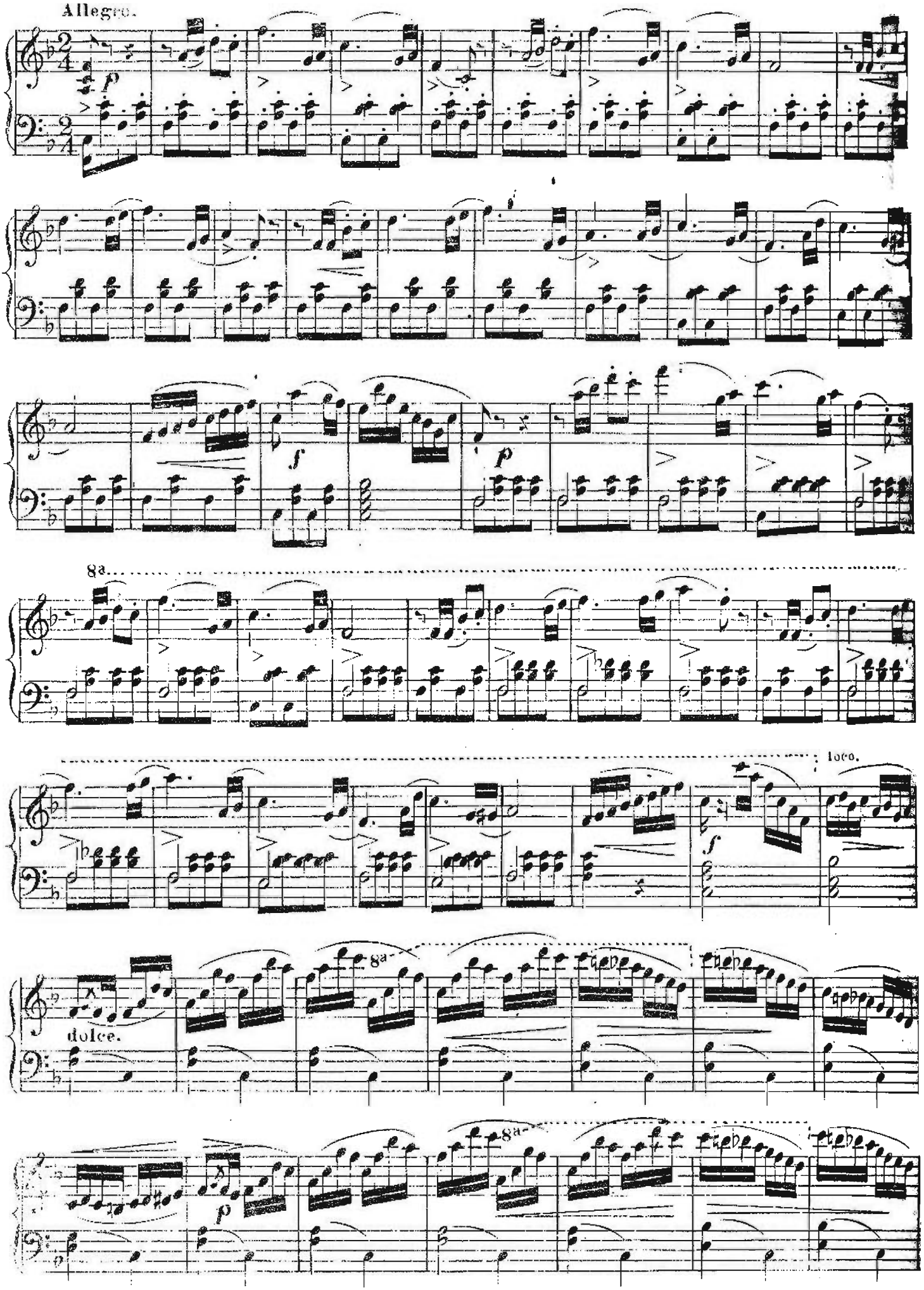
Allegro.
p
f
p
8a
loco.
f
dolce.
8a
8a
p

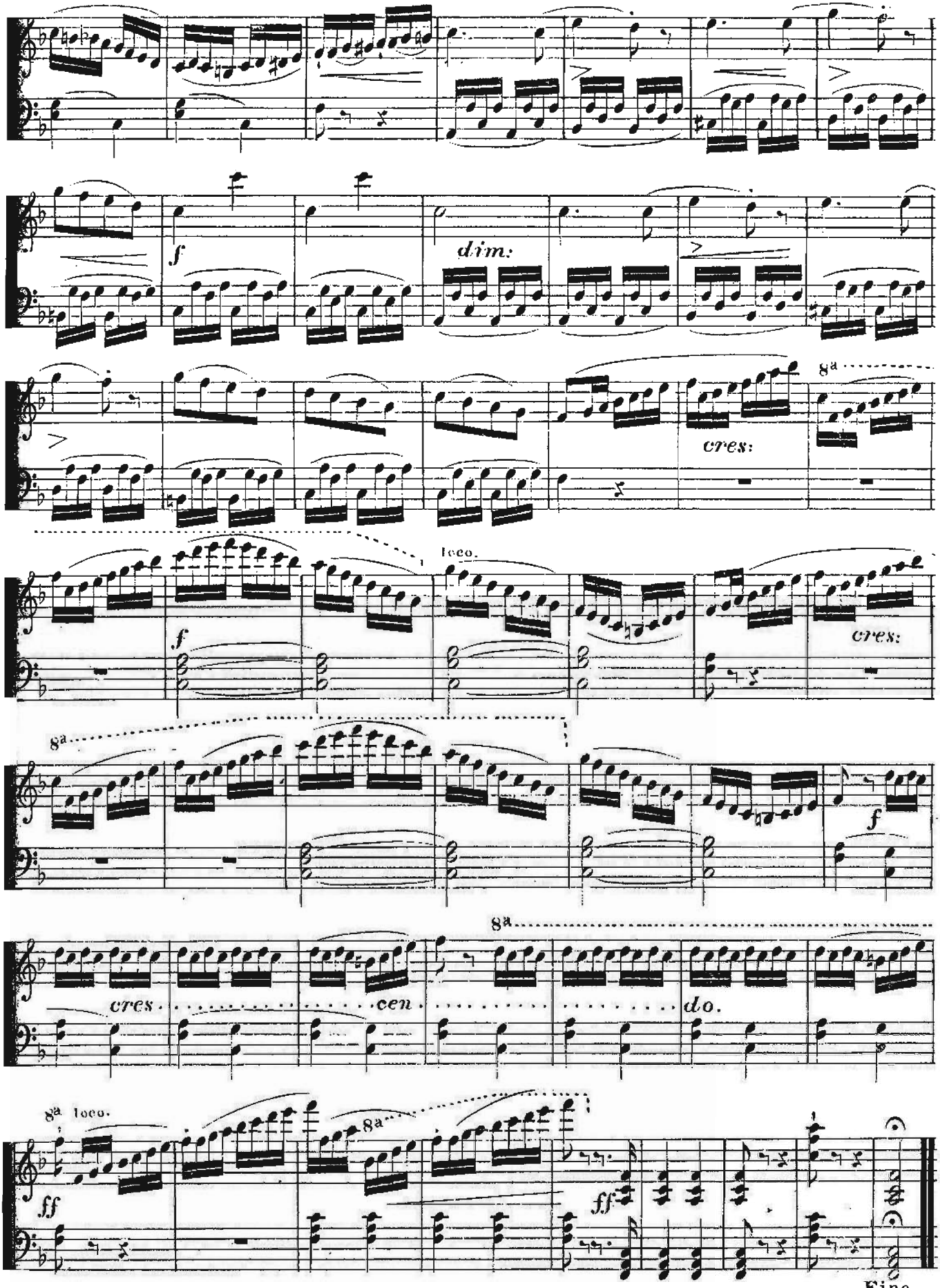

Fine.