

Trois  
DUOS

Concertants

pour

Deux Flûtes

composés par

J. Berbiquier.

OEUVRE II.

N<sup>o</sup> 804.

Prix: 2 fl.

Chez B. Schott à Mayence.

Miss. Schott. Ha 913

1461 / 1464

**Duo I.** *Nobile*

Flauto Primo

Flauto Primo

3

R o n d o  
Spiritoso ma  
con Grazia.

Flauto Primo

Flauto Primo

All<sup>o</sup> Spiritoso Flauto Primo

D U O II.

Flauto Primo

7

Flauto Primo

Poco Presto

Flauto Primo

Spiritoso Flauto Primo

D u o III.

Flauto Primo

Flauto Primo

Moderato  
Polacca.

mezzo *p*  
sempre *pp*  
*poco f* ten:  
*poco f*  
*pp*  
*p* *cres.* *f* *sf*  
*dol.*  
*f*  
*f*  
*p*  
*poco f*  
*f* *p*  
*f* *p*  
*dol.*  
804

Flauto Primo

Flauto Primo

*sf sf sf sf*  
*pp*  
*dol. p*  
*pp*  
*pp ten pp pf*  
**Fine.**

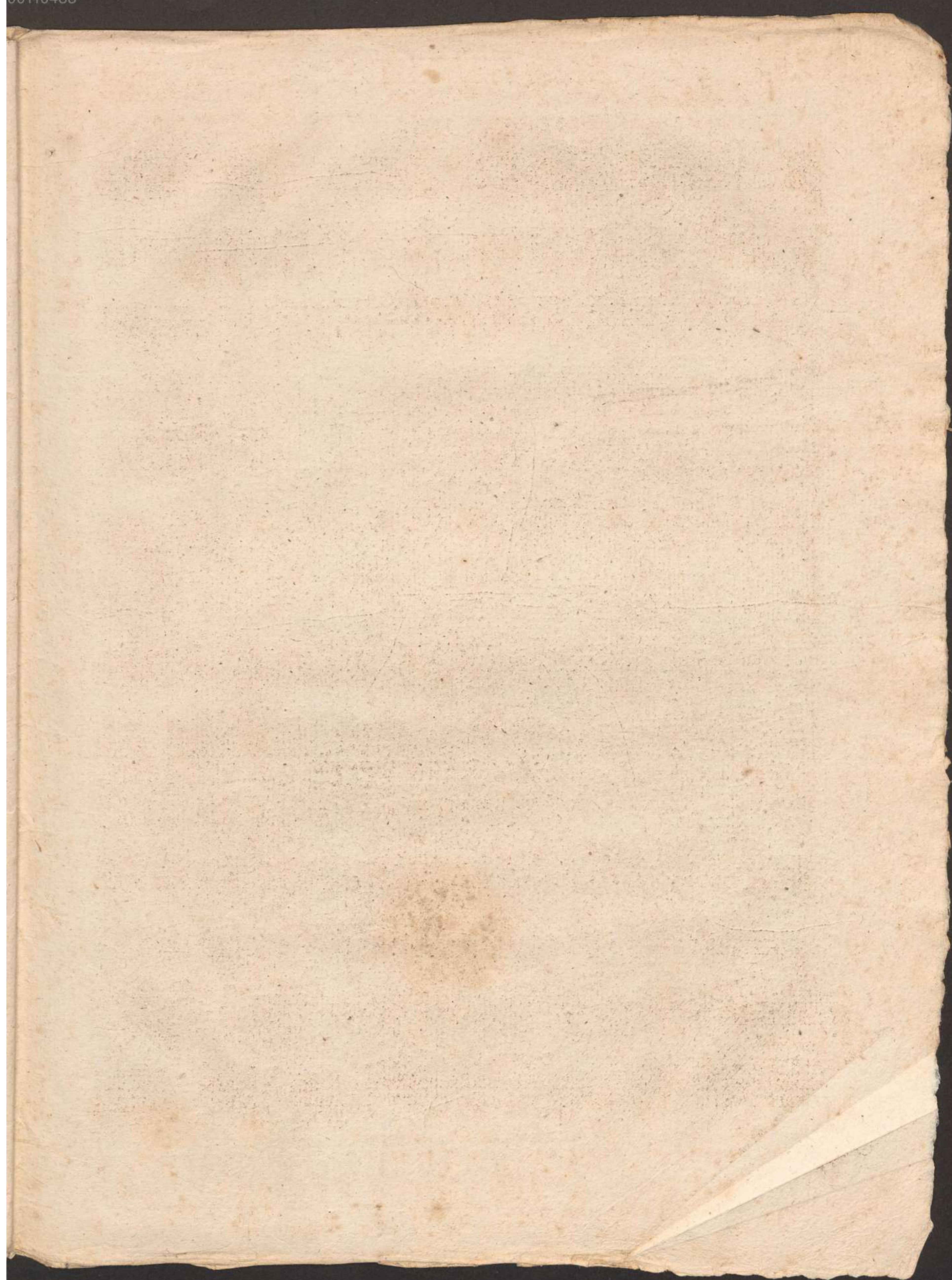

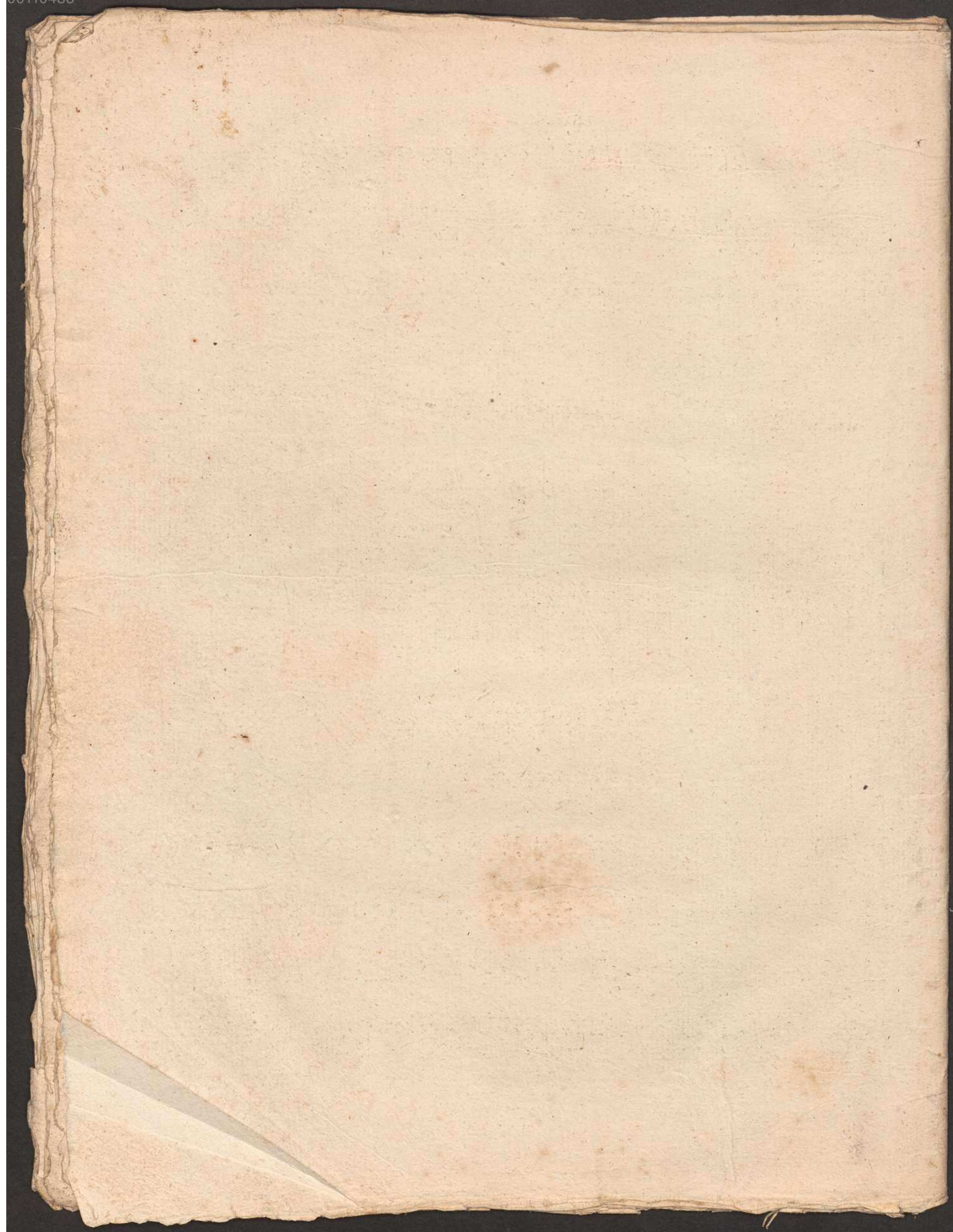

Trois  
DUOS  
Concertants

pour

Deux Flutes

composés par

J. Berbiquier.

OEUVRE II.

N<sup>o</sup> 804.

Prix: 2 fl.

Chez B. Schott à Mayence.

Mus. Schott. Ha 913

Nobile

Duo I.

Flauto Secondo

3

Flauto Secondo

Rondo  
Spiritoso ma  
con Grazia.

All<sup>o</sup> Spiritoso Flauto Secondo

D u o II.

Flauto Secondo

dol.

f

pp

cres.

f

ff

p

sf

f

f

pp

f

p

dol.

f

pp

cres.

f

p

pp

ff

Flauto Secondo

poco Presto

Flauto Secondo

Flauto Secondo

Spiritoso

Duo III.

Flauto Secondo

7

8

9

10

11

12

13

14

804

Flauto Secondo

Polacca  
Moderato

Flauto Secondo
