

Beethoven — Wellington's Victory

KANONEN AN DER ENGLISCHEN SEITE.

ERSTE ABTHEILUNG.

Schlacht.

Trommeln und Trompeten an der englischen Seite.

Englische Trommeln zuerst allein. *pp* *cresc.* etc. Dann treten dazu englische Trompeten in Es.

Marcia: Rûle Britania.

30

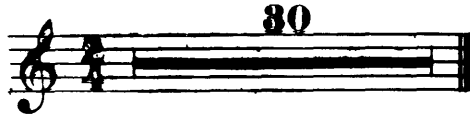

Trommeln und Trompeten an der französischen Seite.

Frazösische Trommeln zuerst allein. *pp* *cresc. poco a poco* etc. Dann treten dazu französische Trompeten in C.

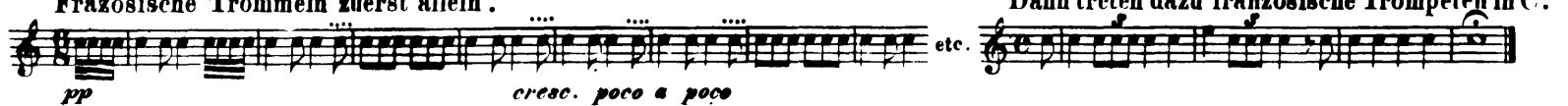

Marcia: Marlborough.

42

Tromba in C an der französischen Seite.

Tromba in Es an der englischen Seite.

attacca..

Allegro.

Schlacht.

Beethoven — Wellington's Victory
KANONEN AN DER ENGLISCHEN SEITE .

Meno Allegro.

Beethoven — Wellington's Victory
KANONEN AN DER ENGLISCHEN SEITE.

Sturm-Marsch.
Allegro assai.

Sempre più Allegro.

Presto.

Beethoven — Wellington's Victory

4

KANONEN AN DER ENGLISCHEN SEITE.

Andante .

The 'Andante' section consists of two staves of music. The upper staff begins with a treble clef and contains a melodic line with various note values and rests. The lower staff begins with a bass clef and contains a bass line with similar note values and rests. The tempo is marked 'Andante'.

Zweite Abtheilung: Sieges-Symphonie tacet.

Beethoven — Wellington's Victory
RATSCHEN AN DER ENGLISCHEN SEITE.

ERSTE ABTHEILUNG.

Schlacht.

Trommeln und Trompeten an der englischen Seite.

Englische Trommeln zuerst allein. *pp* *cresc.* etc. Dann treten dazu englische Trompeten in Es.

Marcia: Rûle Britania.
30

Trommeln und Trompeten an der französischen Seite.

Französische Trommeln zuerst allein. *pp* *cresc. poco a poco* etc. Dann treten dazu französische Trompeten in C.

Marcia: Marlborough.
42

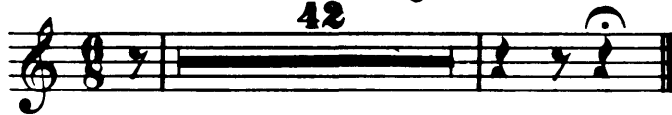

Tromba in C an der französischen Seite.

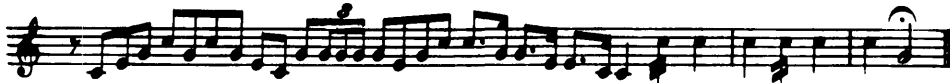

Tromba in Es an der englischen Seite.

attaca.

Schlacht.

Allegro.

Beethoven — Wellington's Victory

RATSCHEN AN DER ENGLISCHEN SEITE.

Meno Allegro.

Beethoven — Wellington's Victory
RATSCHEN AN DER ENGLISCHEN SEITE.

Sturm-Marsch.
Allegro assai.

Sempre più Allegro.

Presto.

34

60 16

Andante.

Zweite Abtheilung: Sieges-Symphonie tacet.

Beethoven — Wellington's Victory

TROMMELN AN DER ENGLISCHEN SEITE.

ERSTE ABTHEILUNG.

Schlacht.

Trommeln und Trompeten. an der englischen Seite.

Englische Trommeln zuerst allein.

Dieses Trommeln wird eine Welle *piano*, nach und nach immer stärker, nämlich von *crescendo poco a poco* bis zum *f* fortgesetzt. Leidet es der Platz, fängt man von der äussersten Entfernung an und nähert sich immer mehr und mehr.

Dann treten dazu englische Trompeten in Es.

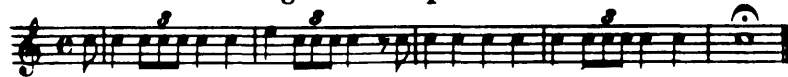

Marcia: Rule Britannia.

30

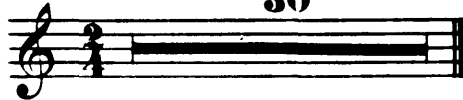

Trommeln und Trompeten an der französischen Seite.

Französische Trommeln zuerst allein.

Dann treten dazu französische Trompeten in C.

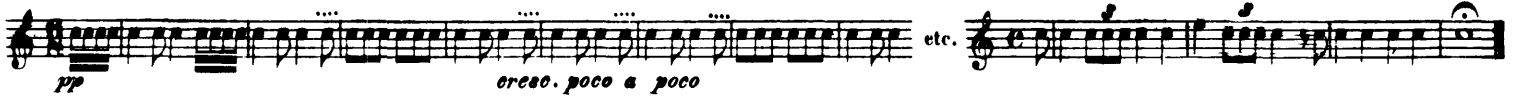

Marcia: Marlborough.

42

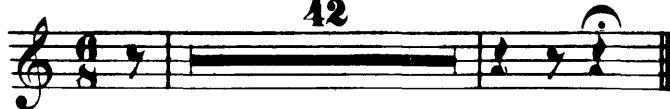

Tromba in C an der französischen Seite.

Tromba in Es an der englischen Seite.

Beethoven — Wellington's Victory
TROMMELN AN DER ENGLISCHEN SEITE.
Schlacht.

Allegro. *Meno Allegro.* *Viol.*

32 72 73 74 75 76 77 78
79 80 81 82 83 84 85 86 87 88

Sturm-Marsch.
Allegro assai.

89 90 91 92 93 94

3 4 5 6 7

8 9 10 11 12

13 14 15 16 17

18 19 20 21 22

23 24 25 26 27

28 29 30 31 32

33 34 35 36 37

38 39 40 41 42

Alles folgende sammt zweiter Abtheilung tacet.