

QUARTETT
für 2 Violinen, Bratsche und Violoncell
Op.135 4th Movement

L. van Beethoven

Grave ma non troppo tratto.

2nd Violin

p

p

p *p* *cresc.*

f

f

f

p *cresc.* *f* *f* *f*

p

cresc.

f

f

p cresc. f

cresc.

f

f

p cresc. f

f *ff* *dim.* *p*

f

ff

dim.

p

p cresc. f

f

ff

dim.

p

p cresc. *f* *f* *ff* *dim.* *dim.* *p*

23

p cresc.

f

ff

dim.

p

7

pp *f*

pp *f*

p

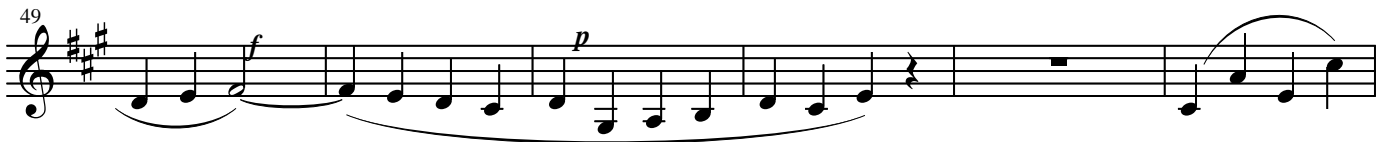
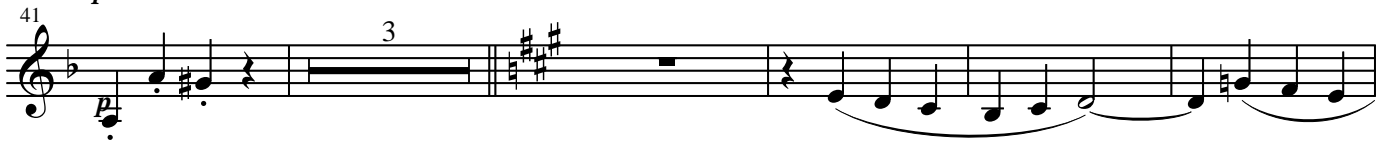

f

f

f

62

68

p

74

p

cresc.

80

cresc.

cresc.

86

p

p

p

cresc.

p

92

cresc.

98

p

cresc.

104

f piu f

ff

110

f piu f

ff

116

sf

p

f

sf

p

f

sf

sf

sf

p

f

p

f

122

p

f

p

f

128

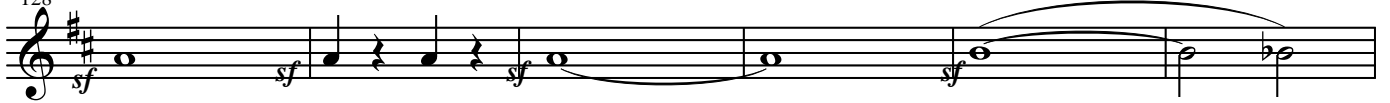

sf

sf

sf

sf

p

134

sf

sf

sf

sf

p

p

sempre

p

140

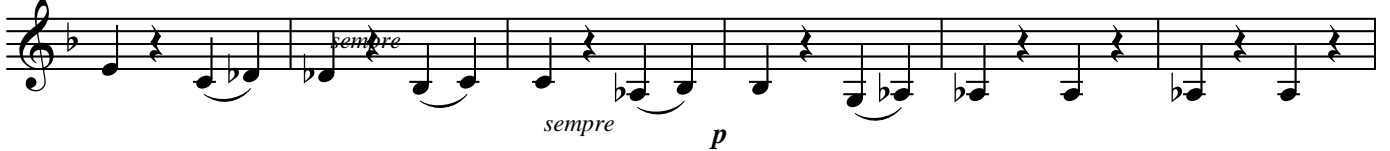

sempre

sempre

p

sempre

p

146

p

pp

150

pp

154

p

157

cresc.

159

cresc.

162

p

cresc.

p

cresc.

cresc.

p

cresc.

p

cresc.

cresc.

p

cresc.

p

cresc.

cresc.

pp

166

p *pp*

p *pp*

167

168

169

170

171

173

dim.

dim.

dim.

175

dim.

ritar -

177

ritar -

ritar -

ritar -

in tempo

179

dando

p cresc.

- dando

p cresc.

- dando

p cresc.

- dando

p cresc.

185

Grave ma non troppo tratto.

191

ff

197

ff

sf

sf

3

ff

sf

205

211

ff

ff

ff

sf

sf

sf

217

223

229

235

241

dim. *p*

dim. *p*

dim. *p*

cresc.

247

p *cresc.* *cresc.*

cresc.

253

f *pp* *p* *dim.* *poco rit.*

pizz.

f

dim.

poco rit.

259

f *dim.* *poco rit.*

p dolce

f

265

p dolce *f* *sf*

p dolce

f

271

pp *sf* *sf*

sf

sf

f

sf

sf

sf

sf

sf

sf

sf

sf

sf

sempre pp

sf sf sempre f

277

sf sf sempre f

sf sf sempre f

283

p

p

p

p

sempre p

sempre p