

QUARTETT
für 2 Violinen, Bratsche und Violoncell
Op.135 4th Movement

L. van Beethoven

Grave ma non troppo tratto.

1st Violin

p

p

p

cresc.

cresc.

f

f

f

p

cresc.

f

f

p cresc. f

cresc.

f

f

p cresc. f

Allegro

f

ff

dim.

p

p cresc. f

f

ff

dim.

p

p cresc. f

f

ff

dim.

p

p

23 *pp* *f*

29 *pp* *f*

35 *p*

41 *p*

47 *f* *sf* *p*

f

f

f

53

59

p

65

p

cresc.

71

cresc.

cresc.

77

p

p

p

cresc.

p

cresc.

p

cresc.

p

cresc.

f piu f

ff

f piu f

ff

f piu f

ff

sf

p

f

sf

p

f

sf

sf

sf

p

f

p

f

112

p

f

p

f

118

sf

sf

sf

sf

p

124

p

sempre

p

130

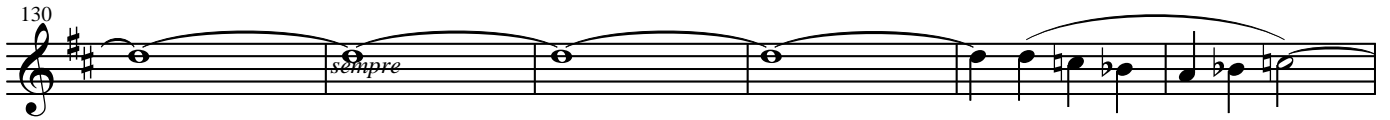

sempre

p

sempre

p

136

p *pp*

142

145

pp

pp

146

149

p

150

153

p

cresc.

154

156

cresc.

cresc.

cresc.

157

160

p *cresc.* *p* *cresc.* *cresc.*

p *cresc.* *p* *cresc.* *cresc.*

p *cresc.* *p* *cresc.* *cresc.*

p *cresc.* *p* *cresc.* *cresc.*

pp

159

p *pp*

162

p *pp*

166

167

168

169

170

dim.

171

dim.

dim.

ritar -

173

ritar -

175

- dando

p cresc.

- dando

p cresc.

- dando

p cresc.

177

Grave ma non troppo tratto.

179

ff

185

191

197

ff

ff

sf

ff

sf

sf

203

209

f

215

f

f

221

f

f

227

dim.

p

dim.

p

dim.

p

233 *cresc.*

p *cresc.*

239 *cresc.*

f *dim.* *poco rit.*

245 *f*

f *dim.* *poco rit.*

p dolce *f*

251 *p dolce*

p dolce *pp* *f* *pp*

p dolce *f*

257

sf *sf* *sf* *sf*

f *sf* *sf* *sf*

sf sf sempre f

263 arco *sempre f*

sf sf sempre f

sf sf sempre f

269 arco *pp*

sempre pp ff

275 *sempre pp ff*

p sempre pp p

281 *sempre pp p p*

p

p

sempre p

sempre p