

QUARTETT  
für 2 Violinen, Bratsche und Violoncell  
Op.135 4th Movement

L. van Beethoven

Grave ma non troppo tratto.

Viola

*p*

4 *p* *p* *cresc.*

*f* *f* *f*

8 *p* *cresc.* *f* *f* *f* *p* *cresc.* *f*

*cresc.* *f* *f* *p* *cresc.* *f*

12 *f* *ff* *dim.* *p*

17 *p* *cresc.* *f* *f* *ff* *dim.* *p*

*p* *cresc.* *f* *f* *ff* *dim.* *p*

*pp* *f*

23

*pp*

*f*

*pp*

*f*

29

*p*

35

41

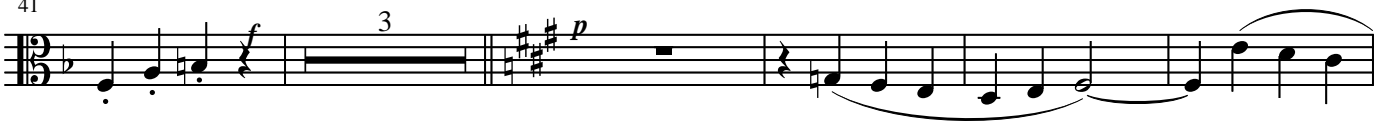

49

*f*

*f*

*f*

57

65

*p*

71

*p*

*cresc.*

77

*cresc.*

*cresc.*

83

*p*

*p*

*p*

*cresc.*

*p*

88

*cresc.*

94

*p*

*cresc.*

100

*f piu f*

*ff*

106

*f piu f*

*ff*

112

*sf*

*p*

*f*

*sf*

*p*

*f*

*sf*

*sf*

*sf*

*p*

*f*

*p*

*f*

118

*p*

*f*

*p*

*f*

124

*sf*

*sf*

*sf*

*sf*

*p*

130

*p*

*sempre*

*p*

136

*sempre*

*p*

*sempre*

*p*

142

*p* *pp*

146

*pp*

*pp*

150

*p*

154

*p*

*cresc.*

157

*cresc.*

*cresc.*

159

<i>p</i>	<i>cresc.</i>	<i>p</i>	<i>cresc.</i>	<i>cresc.</i>
<i>p</i>	<i>cresc.</i>	<i>p</i>	<i>cresc.</i>	<i>cresc.</i>
<i>p</i>	<i>cresc.</i>	<i>p</i>	<i>cresc.</i>	<i>cresc.</i>

*pp*

162

*p*

*pp*

*p*

*pp*

166

167

168

169

170

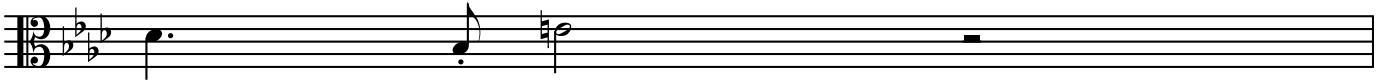

171

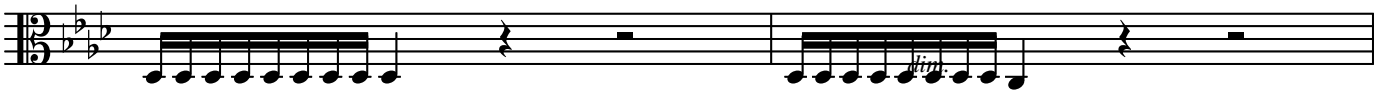

*dim.*

173

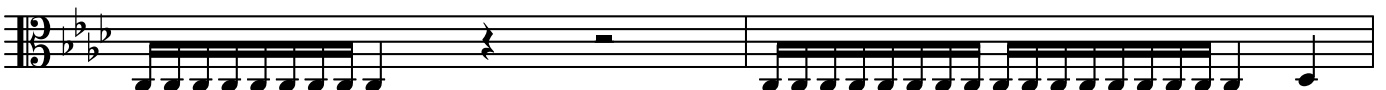

*dim.*

*dim.*

*ritar -*

175

*ritar -*

*ritar -*

177

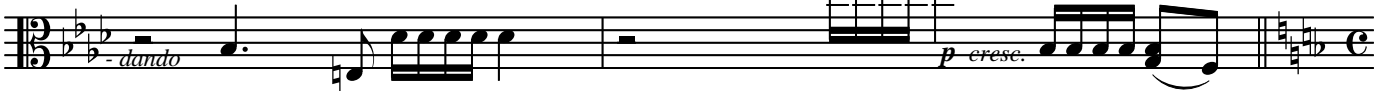

*- dando*

*p cresc.*

*- dando*

*p cresc.*

*- dando*

*p cresc.*

179

Grave ma non troppo tratto.

185

*ff*

191

*ff*

*sf*

*sf*

197

205

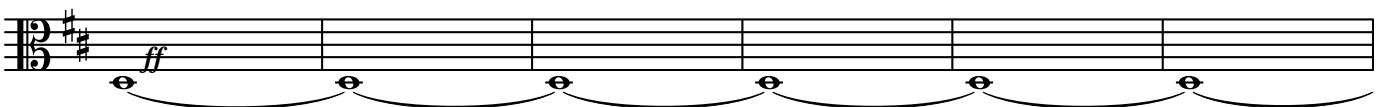

*ff*

*ff*

*ff*

*sf*

*sf*

*sf*

211

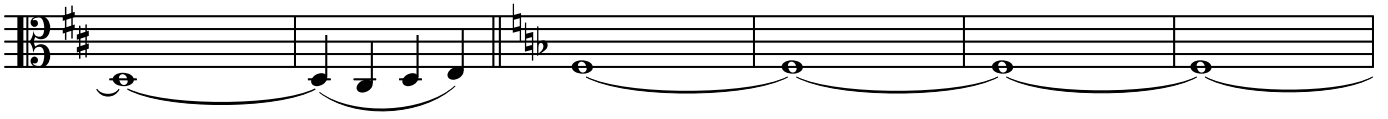

217

*f*

228

*f*

*sf*

*f*

*f*

234

*f*

*f*

*f*

*f*

240

*dim.*

*p*

*dim.*

*p*

*dim.*

*p*

*cresc.*

246

Si repete la seconda parte al suo piacere.

*cresc.*

252

*f*

*dim.*

*poco rit.*

258

*p dolce*

*f*

264

*p dolce*

*f*

*p dolce*

270

*sf*

*sf*

*f*

*sf*

*sf*

*sf*

*sf*

*sf*

*sf*

*sf*

*sf*

*sf sf sempre f*

276

*sempre pp*

*ff*

*sf sf sempre f*

*sf sf sempre f*

282

*p*

*p*

*p*

*p*

*sempre p*

*sempre p*