

QUARTETT
für 2 Violinen, Bratsche und Violoncell
Op.135 4th Movement

L. van Beethoven

Grave ma non troppo tratto.

Cello

p

4 *p* *p* *cresc.*

8 *p* *cresc.* *f* *f* *f* *f* *p* *cresc.* *f*

cresc. *f* *f* *p* *cresc.* *f*

12 *f* *ff* *dim.* *p*

17 *p* *cresc.* *f* *f* *ff* *dim.* *p*

p *cresc.* *f* *f* *ff* *dim.* *p*

pp *f*

23

pp *f*

29

p

35

41

49

f

f

f

55

61

p

69

p

p

cresc.

75

cresc.

cresc.

cresc.

81

p

p

p

cresc.

p

87

cresc.

93

p

cresc.

99

f piu f

ff

105

f piu f

ff

f piu f

ff

111

sf

p

f

sf

p

f

sf

sf

sf

p

f

117 *p* *f*

p *f*

p *f*

124

sf *sf* *sf* *sf* *p*

130 *sf* *sf* *sf* *sf* *p*

p *sempre* *p*

136 *sempre* *sempre* *p*

sempre *p*

142

p

pp

146

pp

pp

150

p

154

p

p

cresc.

157

cresc.

cresc.

cresc.

159

p

cresc.

p

cresc.

cresc.

p

cresc.

p

cresc.

cresc.

p

cresc.

p

cresc.

cresc.

pp

162

p

pp

p

pp

166

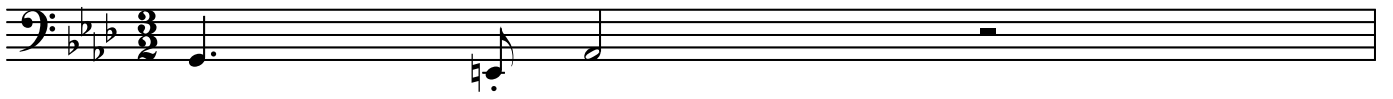

167

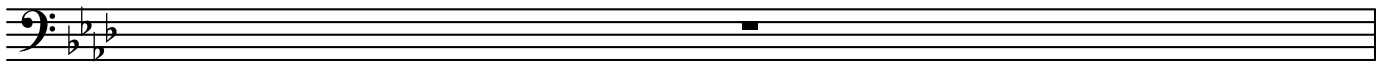

168

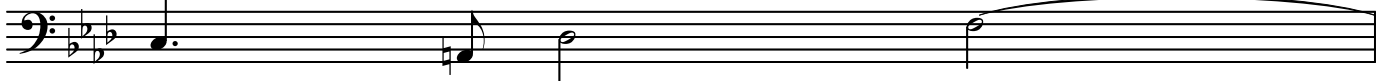

169

170

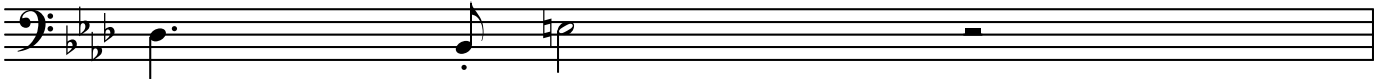

171

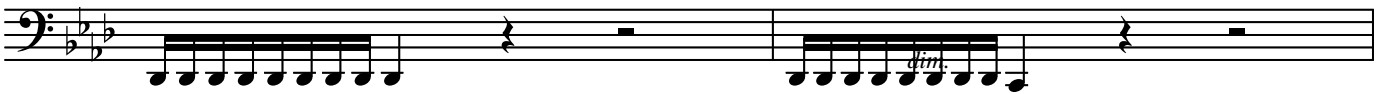

dim.

173

dim.

ritar -

175

ritar -

ritar -

ritar -

in tempo

177

Allegro
- dando

p cresc.

- dando

p cresc.

- dando

p cresc.

179

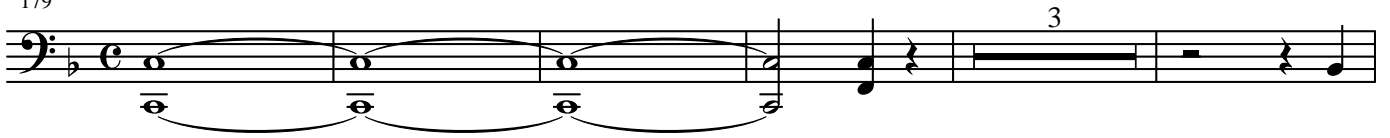

Grave ma non troppo tratto.

187

ff

193

ff

sf

sf

ff

sf

199

3

207

ff

ff

sf

ff

sf

sf

213

219

f

225

f

f

233

f

f

f

f

239

dim.

p

dim.

p

dim.

p

cresc.

245

p *cresc.* *Poco adagio.* *cresc.* *p* **Tempo I.**

cresc.

251

f *pp* *dim.* *poco rit.* *pizz.* *pp*

257

f *dim.* *poco rit.* *f* *dim.* *poco rit.*

p dolce

f

263

p dolce *f*

p dolce

f

p dolce

269

sf *arco* *pp* *sf* *sf* *f* *sf* *sf* *sf* *sf*

sf sf sempre f

275

sf sf sempre f ff

sf sf sempre f

281

p

p

p

p

sempre p

sempre p