

QUARTETT
für 2 Violinen, Bratsche und Violoncell
Op.135 1st Movement

L. van Beethoven

Quartett No. 16.

Allegretto.

Viola

6

12

18

24

pp *sf*

p *p*

p *poco cresc.* *p*

p *poco cresc.* *p*

p *cresc.*

p *cresc.*

p *cresc.*

f p

30

f p

35

40

44

47

cresc.

cresc.

cresc.

cresc.

cresc.

p cresc. sf f

53

p cresc. f

cresc. f

57

cresc. f

62

68

3

75

3

p p p p p

79 *f* *p*

f *p*

83 *f* *f* *p*

f *f* *p*

88

92

95 *p*

cresc.

99

cresc.

cresc.

102

f

p

cresc.

f

106

poco ri - tar - dan - do a tempo

f

p

pizz.

cresc.

f

pizz.

p

111

poco ri - tar - dan - do

p

arco

poco ri - tar - dan - do

p

poco ri - tar - dan - do

p

117

sempre p

sempre p

122

p

128

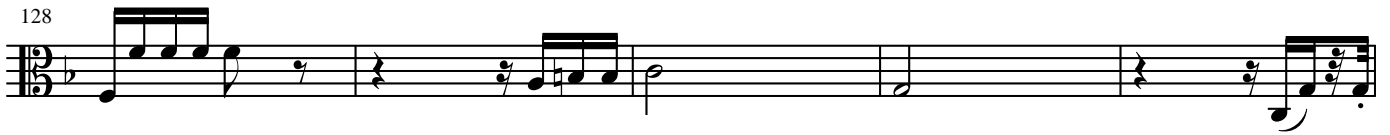

133

cresc.

3

f

sf

138

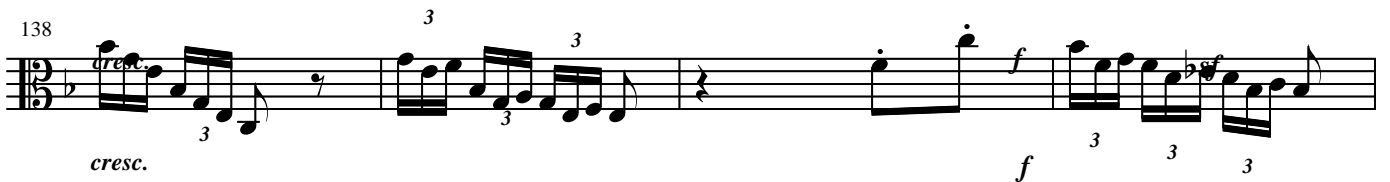

cresc.

f

cresc.

142

p

cresc.

p

cresc.

p

cresc.

cresc.

p

146

cresc.

p

151

cresc.

155

f p

159

f p

165

171

176

p *cresc.* *cresc.*

180

p *cresc.* *cresc.* *f* *sfp* *p* *cresc.*

sfp *f*

185

f *sf* *f* *f* *sf* *sf*

190

pp *p*

pp

pp

sf

pp