

DREI QUARTETTE
für 2 Violinen, Bratsche und Violoncell
Op.59 No.3

L. van Beethoven

Viola

f *pp* *sempre* *pp*

7

f *p* *sempre* *pp*

13

19

26

p

32

3

4

f

pp

cresc.

43

f

sf

sf

sf

48

ten.

ten.

ten.

ten.

52

56

p

p

159

165

171

176

182

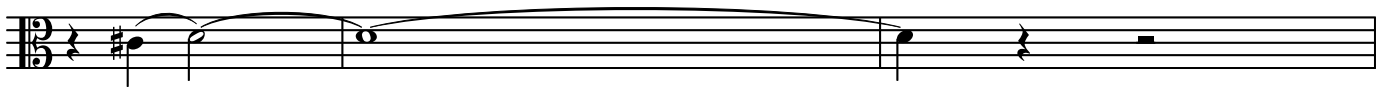

185

190

195

199

203

206

209

214

218

221

226

229

232

236

240

244

247

250

254

258

264

string. il tempo.

269

2

p

8

p *fp*

14

sfp *sfp* *sfp* *cresc.* *p*

20

cresc. *f* *p*

26

f *p* *sfp*

31

sfp *sfp* *sfp*

36 *cresc.* *p sf* *b tr* *b tr* *b tr*

42 *tr* *sf* *dim.* *dol.*

48 *cresc.*

53 *p* *sfp* *sfp* *sfp*

59 *dim.* *pp* *sfp* *sfp*

65 *sfp* *sfp*

70

75

80

85

90

95

101

sf sf dim.

106

110

cresc. p

114

cresc. dim. pp cresc.

120

f p p

124

cresc. p

128

sfp *fp* *dim.*

133

sempre dim. *pp*

139

2 *p*

147

153

fp *sfp*

159

sfp *sfp* *cresc.* *p* *cresc.* *f*

165

p *p* *fp*

171

sfp *sfp* *sfp* *cresc.* *p*

177

cresc. *f* *p*

182

f *sf* *sf*

187

f *p* *cresc.* *sf* *sf* *f*

193

p

198

204

34

38

44

48

52

57

63

p

68

cresc.

72

sf *f* *sf* *p* *tr*

77

pp *cresc.*

83

pp *f*

89

p *cresc.* *sf* *p* *cresc.* *sf*

p *dim.* *pp* *cresc.* *f*

p

7

12

crescendo poco a poco

17

22

sempre piu crescendo

27

f

32

37

42

47

52

57

64

p

2

2

71

cresc.

76

f

81

p

cresc. sf

p

86

cresc.

91

ff

p

96

96

cresc.

f

101

101

p

cresc.

106

106

f

110

110

p

f

114

114

sf

sf

119

119

124

129

134

139

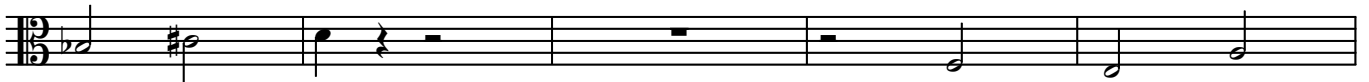

144

149

184

sf

189

sf sf sf sempre ff

194

199

204

ff

210

p

216

p

221

p

227

cresc.

239

f

245

250

piu f

255

ff *sf*

260

sf

265

270

sf *p*

280

2

286

cresc.

291

296

301

306

311

316

321

327

p *p*

333

cresc.

339

345

f *sf*

350

sf *sf* *p*

385

395

399

403

407

411

416

420

425
