

Quartett No. 13

für 2 Violinen, Bratsche und Violoncell
Op. 130 1st Movement
Dem Fürsten Nicolaus von Galitzin gewidmet.

Violino II. L. van Beethoven

10

dim. *p* *f* *p*

f *p* *cresc.* *non ligato* *f*

20

p *p* *cresc.* *f* *non ligato*

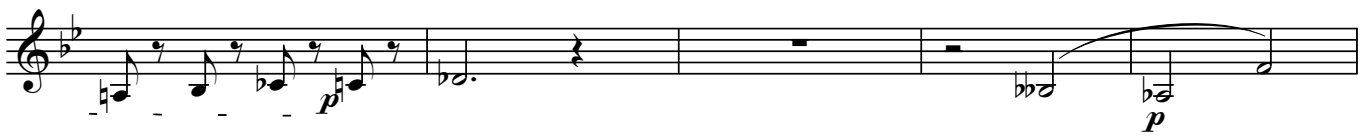
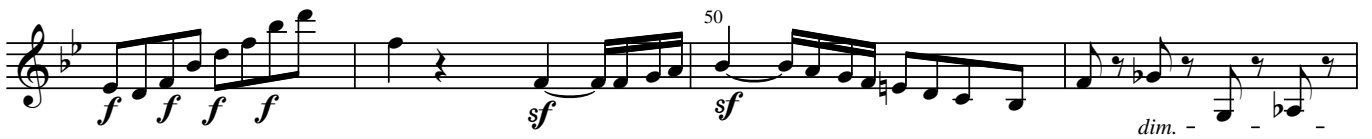

-70 - - - - -

pp *cresc.*

p *cresc.* *p*

cresc. *p*

80

cresc.

sf *sf*

sf *ff* *sf* *sf*

90
sf sf p più p pp

più p pp p cresc. p pp non legato

100
p cresc. p pp non legato espressivo

sempre p non legato

110
non legato

non legato

120

130

140

210

sf sf p dim.

p cresc. p pp

220

f p pp f p pp

f p cresc.

230

p pp

sempre pp

