

Quartett No. 13

für 2 Violinen, Bratsche und Violoncell

Op. 130 1st Movement

Dem Fürsten Nicolaus von Galitzin gewidmet.

Adagio ma non troppo.

Violino I.

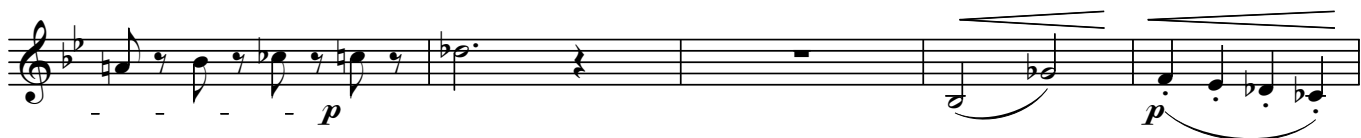

70

pp *cresc.*

p *cresc.* - - - - *p*

80

cresc. - - - - -

sf *sf*

sf *ff* *sf* *sf* *sf*

p *cresc.* - - - - -

f *f* *dim.*

150 *p* *cresc.* - - - - -

f

f *sf* *f* *f*

f *f* *f* *f* 160 *dim.* *p*

Adagio ma non troppo.

dim. - - - - - *p* *cresc.*

Allegro. Adagio ma non troppo Allegro. Adagio ma non troppo

p *f non legato* *p* *f* *p* *f*

Allegro.

p *f* *p* *cresc.*

p *pp*

sempre pp

f