

**Quartett No. 13**  
**für 2 Violinen, Bratsche und Violoncell**  
**Op. 130 1st Movement**  
**Dem Fürsten Nicolaus von Galitzin gewidmet.**

Violoncello. L. van Beethoven

*p* *p* *p* *cresc.* *f* *sf*

*p* *cresc.*

*dim.* *p* *p*

  
*Music Engraving*

*p* *cresc.* *non legato* *f* *p*

*p* *cresc.* *f*

-70 - - -

*pp* *cresc.*

*p* *cresc.* *p*

*cresc.* *p*

80

*cresc.*

*sf* *sf*

*sf* *ff* *sf* *sf*

90  
*sf* *sf* *p* *più p* *pp*

*più p* *pp* *p* *cresc.* *p*

100  
*p* *cresc.* *p* *espressivo*

*sempre p*

110

*p*

120

130

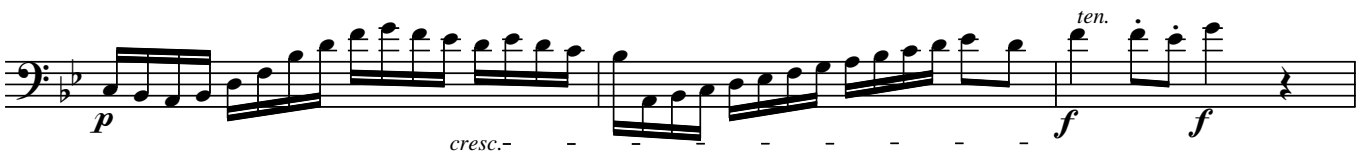
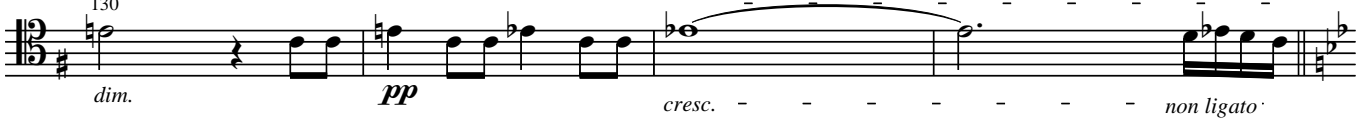

*p*

170

*p*

180

*cresc.*

*p*

*p*

*p*

*pp ben marcato*

190

*poco cresc.*

210

*sf sf p dim.*

*p cresc. p pp*

220

*f pp f pp*

*f p cresc.*

230

*p pp*

*sempre pp*

