

DREI QUARTETTE
für 2 Violinen, Bratsche und Violoncell
Op. 59 No.1 4th Movement

L. van Beethoven

Theme russe.

Allegro

1st Violin

16

cresc. *f*

20

sf *ff*

25

p

30

cresc.

35

ff

40

sf sf sf

45

p

50

dim.

56

dim.

62

pp ff

68 *poco rit.* *a tempo.*
pp *cresc.*

74 *f*

79 *p* *cresc.*

84 *f sf*

89 *ff*

93

96

p dim. *tr* *pp*

101

cresc.

105

f *tr* *p*

108

dim. *pp*

134

139

144

149

154

159

dim.

163

p dim. pp

167

pp

172

pp p dim.

178

pp sempre p

184

cresc. *f*

190

ff *sf*

195

2 *p*

201

p

206

ff

211

215

220

225

231

237

ff

242

poco rit.

pp

a tempo.

cresc.

247

f

252

p

cresc.

257

f sf

ff

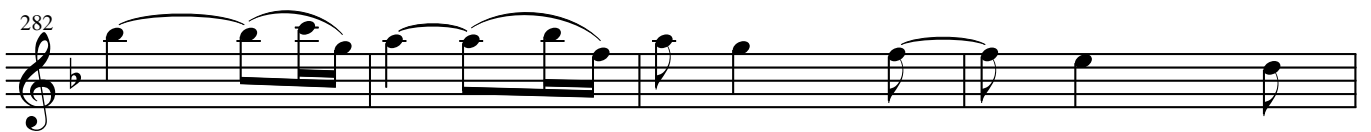
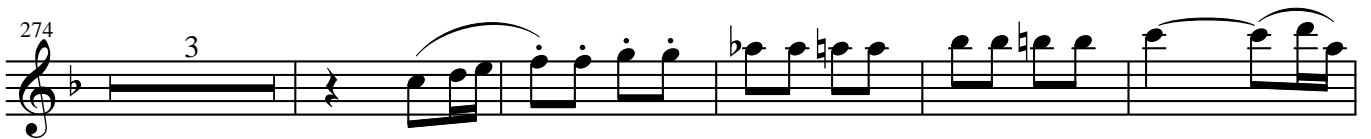

289

292

295

299

303

306

sf sf sf

309

Adagio ma non troppo.

ff \rightrightarrows *p*

313

ff \rightrightarrows *p* *ppp*

sempre e perendosi.

318

Presto

ff \rightrightarrows *p*

324

ff \rightrightarrows *p*