

DREI QUARTETTE
für 2 Violinen, Bratsche und Violoncell
Op. 59 No.1 4th Movement

L. van Beethoven

Theme russe.

Viola

7

10

13

16

f

20

ff

25

30

35

40

45

50

56

62

68

74

79

84

89

93

96

101

105

108

113

118

122

126

130

134

139

144

149

154

159

163

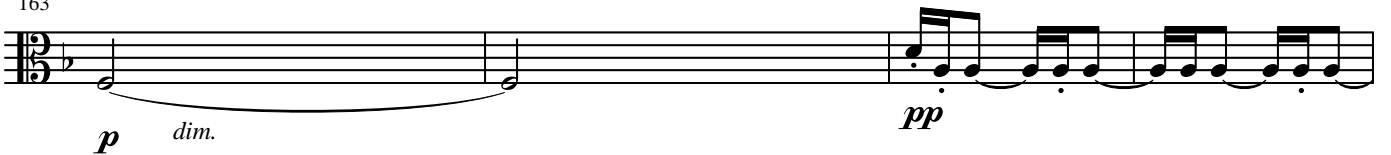

167

pp

172

pp *p dim.*

178

pp

184

f

190

ff *sf*

195

200

205

210

214

219

224

230

236

242

248

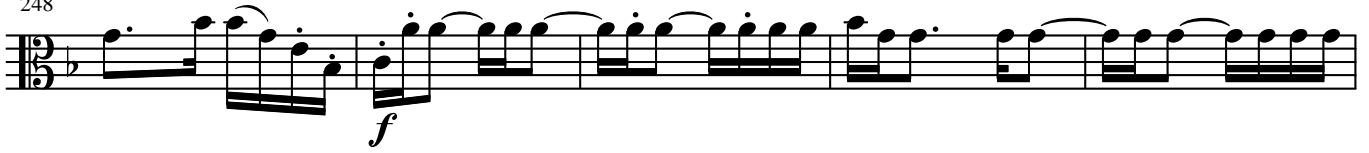

253

258

263

271

277

282

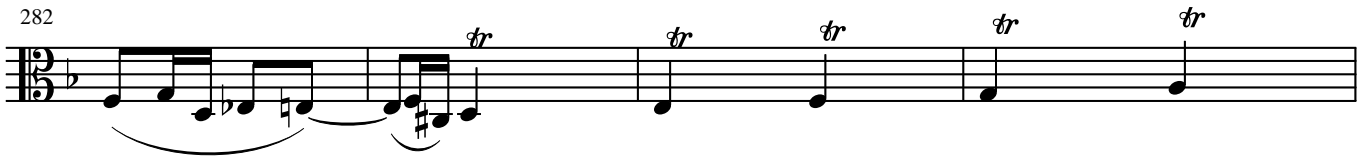

286

289

292

295

f *ff* *ff*

299

sf *sf* *ff* *sf* *sf*

303

sf *sf*

306

309

ff *p*

313

319

325
