

DREI QUARTETTE
für 2 Violinen, Bratsche und Violoncell
Op. 59 No.1 2nd Movement

L. van Beethoven

Cello

12 *pp* *cresc.*

18 *f* *p dol.*

24 *f* *p* *ff*

30 *sf* *sf* 3

38 *p* *fp*

Detailed description of the musical score: The score is for the Cello part of the second movement of Beethoven's Three Quartets, Op. 59 No. 1. It is written in bass clef, 3/8 time, and B-flat major. The piece consists of five staves of music. The first staff (measures 1-12) begins with a piano (*pp*) dynamic and a crescendo (*cresc.*) leading to measure 12. The second staff (measures 13-18) features a forte (*f*) dynamic and a piano (*p*) dynamic with a *dol.* (dolce) marking. The third staff (measures 19-24) includes a forte (*f*) dynamic, a piano (*p*) dynamic, and a fortissimo (*ff*) dynamic. The fourth staff (measures 25-30) contains two sforzando (*sf*) markings and a triplet of eighth notes. The fifth staff (measures 31-38) starts with a piano (*p*) dynamic and a fortissimo piano (*fp*) dynamic.

44

cresc. *f* *p*

50

cresc. *cresc.* *sf* *p* *pp*

56

cresc.

62

pp

68

18

pp

91

97

103

109

115

121

sf *p*

127

f

133

sf *sf* *p dol.*

139

cresc. *f*

145

sf *p*

151 *pp* *cresc.* *pp* *cresc.* *fp*

157

162 *cresc.*

168 *ff* *p dol.*

174 *pp* *pp*

180

186

192

198

204

210

p *pp*

216

sempre p

223

sempre stacc. e piano

229

cresc.

234

ff *ff* *ff* *ff* *ff* *p*

243

249

255

260

264

269

277

283

289

295

301

pp

307

cresc. *pp*

318

pp

326

sf sf
ff sf ff

332

pp
sf pp ff

338

344

350

356

362

368 *sf*

374 *dol.* *p*

380 *cresc.* *sf*

385 *sf* *p* *pp*

391 *cresc.* *fp*

397

403

409

415

421

428 *p* *pp* 3

436 *cresc.* *f*

441 *p* *cresc.* *ff* *dot.*

447 *poco rit.* *p*

453 *pp* *sempre* *pp*

459

465

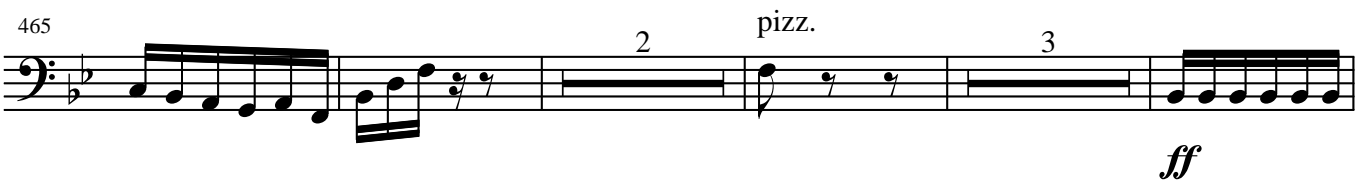

474

