

DREI QUARTETTE
für 2 Violinen, Bratsche und Violoncell
Op. 59 No.1

L. van Beethoven

2nd Violin

p

5

p
cresc.

10

p
cresc.

15

p
f
ff

20

p

26

cresc. *sf* *p* *dol.*

32

sf p

40

sf p *cresc.* *p*

45

cresc. *f* *ff*

49

sf p *sf p*

57

sf p

62

cresc.

66

sf p *sf p* *tr*

69

sf p *sf p* *cresc.*

73

77

80

83

87

mezzo e dolce

93

cresc.

p

98

103

108

113

117

143

149

155

160

164

168

172

175

178

183

208

214

220

224

228

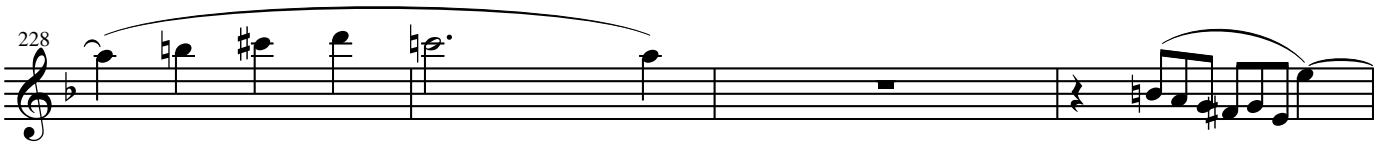

232

236

239

244

250

256

261

266

271

275

280

3

287

piu

piu

291

295

3

303

371

fp *p*

376

cresc.

379

382

f *ff*

385

dim. *p* *sf p*

390

sf p *dim.*

395

pp *cresc.* *f* *ff*