

26

32

37

43

47

75

78

84

89

*p dol.*

*mezzo e dolce*

95

*cresc.*

*p*

100

*p*  
*p*

105

*cresc.*  
*cresc.*  
*f*

110

2

116

120

124

129

133

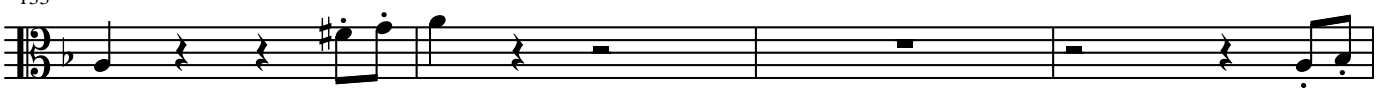

137

141

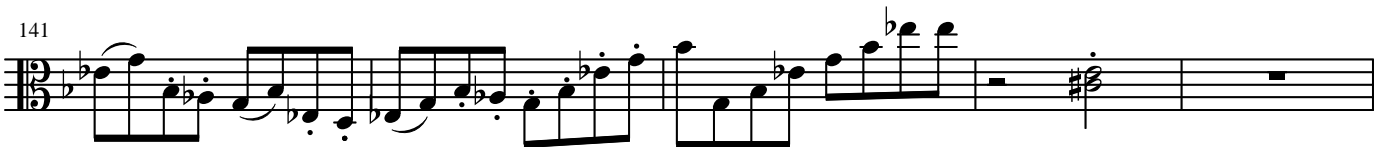

146

152

157

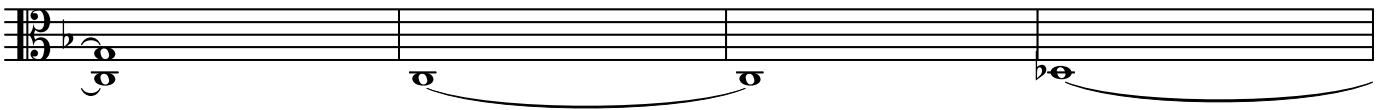

161

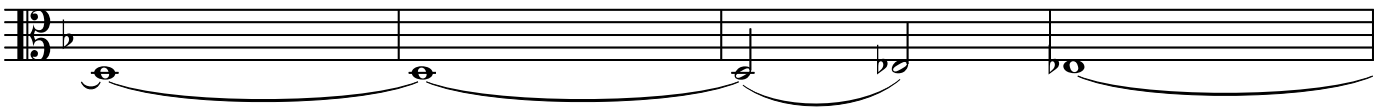

165

169

173

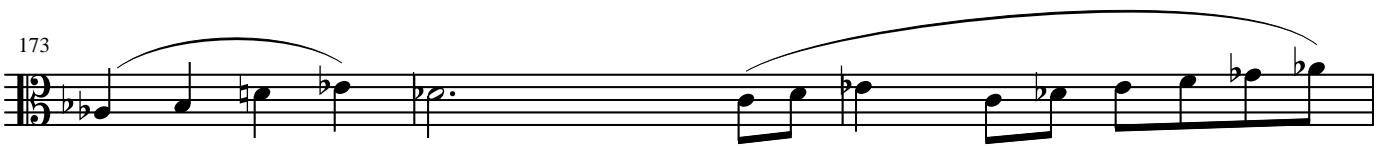

176

181

190

194

198

202

207

212

218

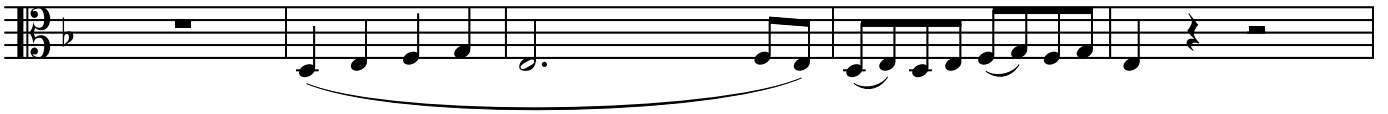

223

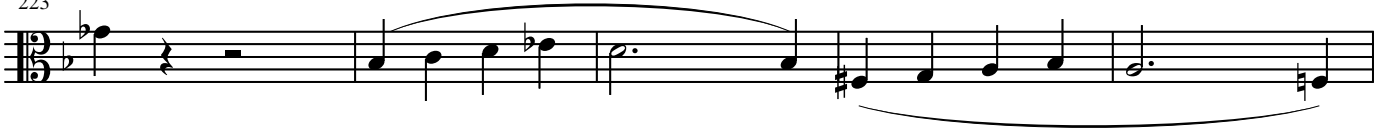

228

232

236

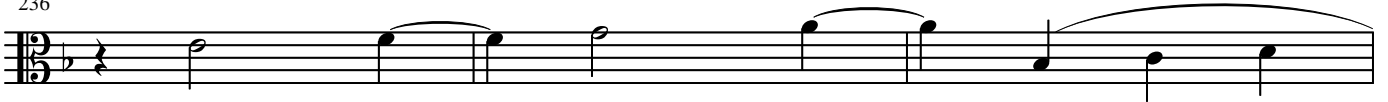

239

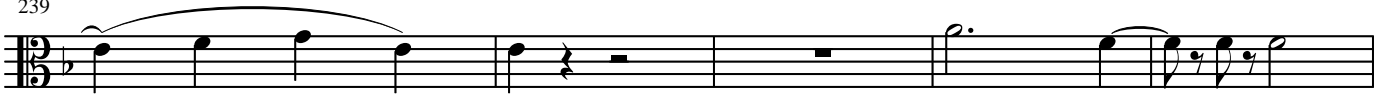

244

250

256

265

270

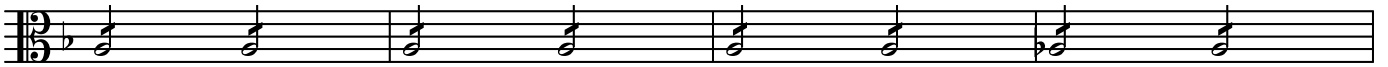

274

278

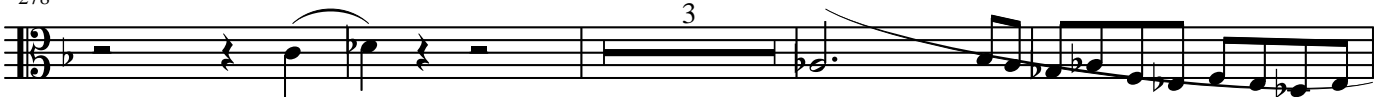

285

289

293

297

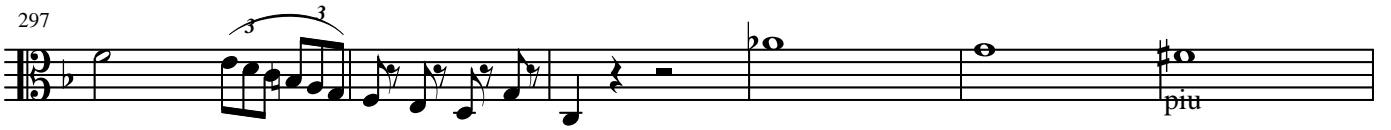

piu

303

307

310

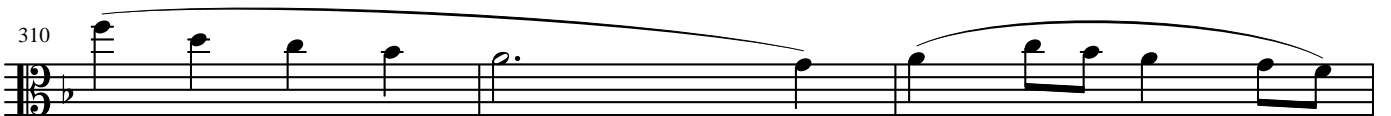

313

315

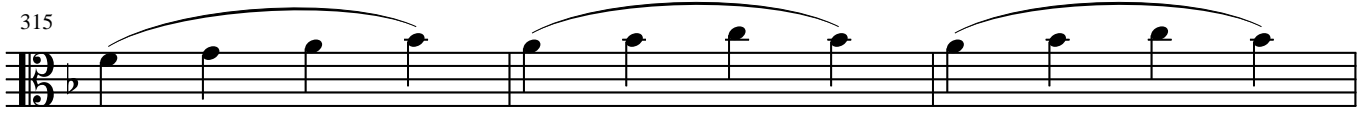

318

322

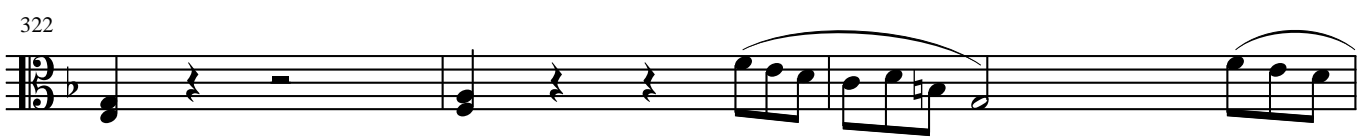

325

330

334

340

345

350

355

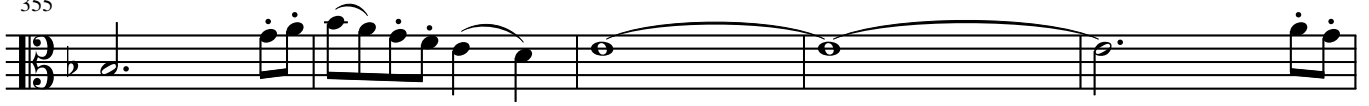

360

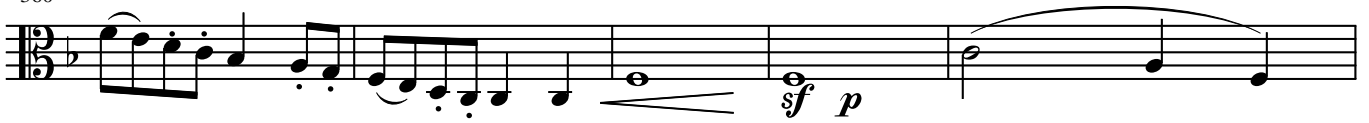

365

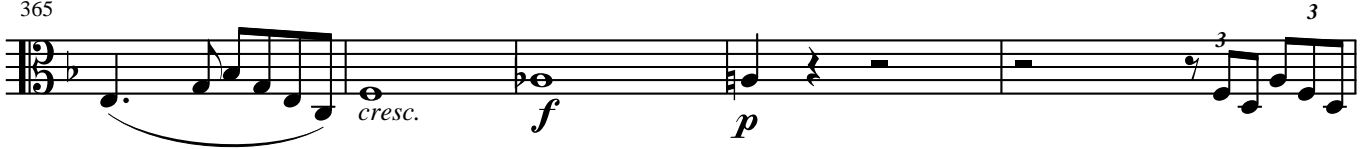

370

374

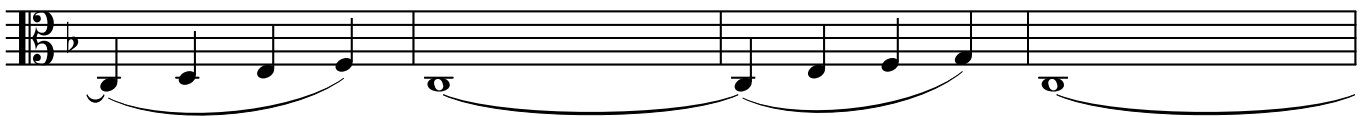

397
