

DREI QUARTETTE
für 2 Violinen, Bratsche und Violoncell
Op. 59 No.1

L. van Beethoven

Cello

mf

5

e dolee.
cresc.
p

10

cresc.

15

p
f
ff

20

p

26 *cresc.* *sf* *p*

32 *dol.*

37 *sfp* *sfp* *cresc.*

43 *p* *cresc.*

47 *f* *ff* *sf* *sf*

51

57

62

66

68

71 *cresc.*

75

78

81

mezzo e dolce

84 *p*

89 *f*

95

100

105

110

114

119

123

127

132

136

140

144

150

156

160

164

168

172

175

178

183

13

200

205

209

215

221

226

230

234

237

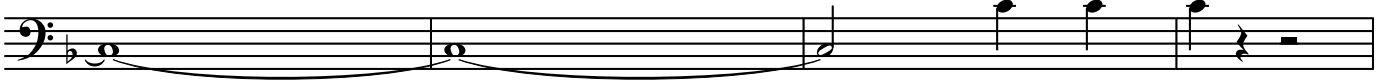

241

247

253

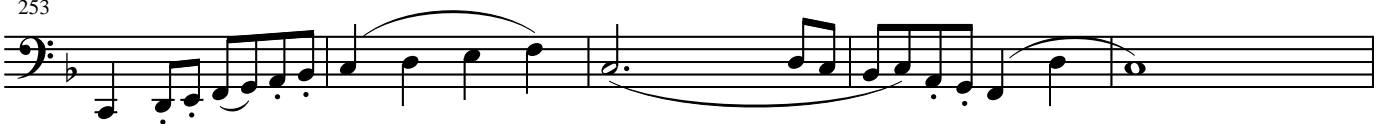

258

263

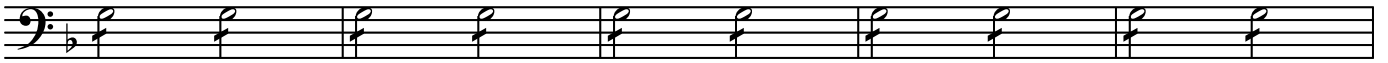

268

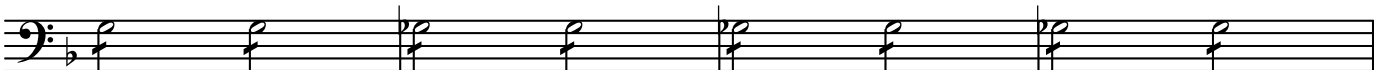

272

276

283

287

291

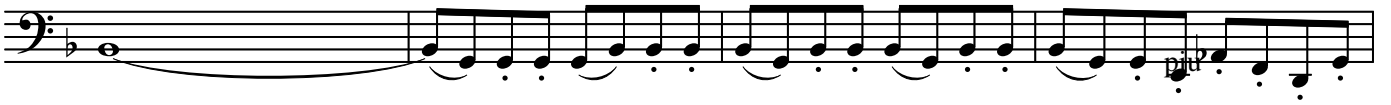

piu

295

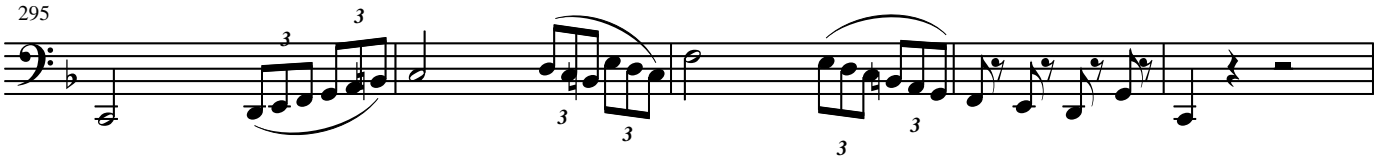

300

306

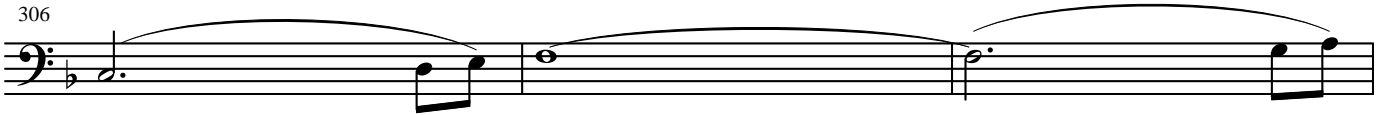

309

312

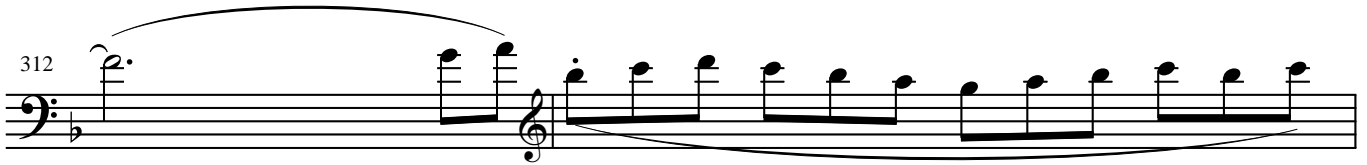

314

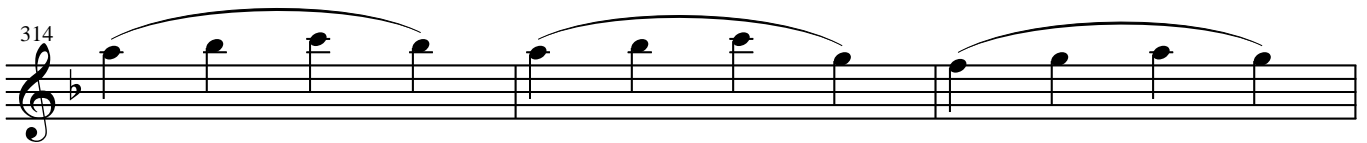

317

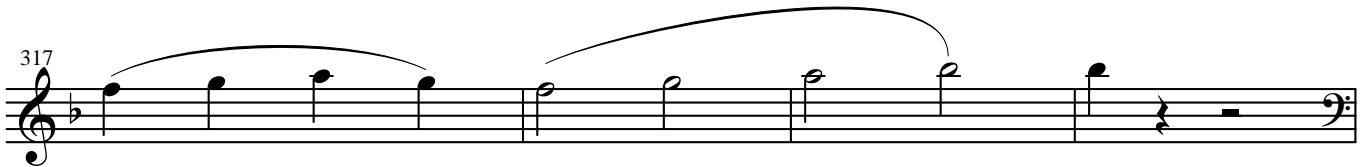

321

325

328

331

336

342

347

352

357

362

367

371

375

378

381

384

388

392

397
