

String Quartet No.1
Op. 18, no. 1, 4th Movement

Ludwig van Beethoven

Allegro

5

10

15

21

p

Cresc. *f* *p*

f *sf*

28

34

40

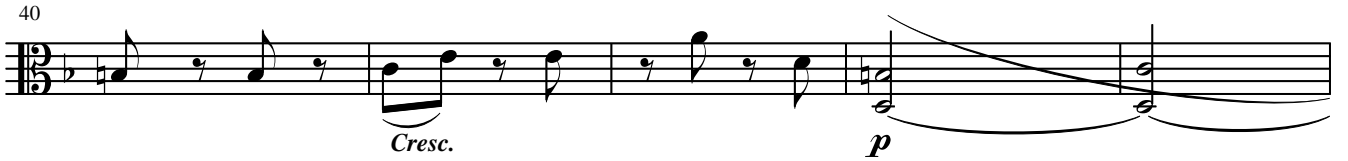

45

50

55

60

65

70

75

79

83

87

91

96

101

107

111

114

Cresc. *f*

118

sf *p*

125

sf *sf* *p*

129

Cresc.

133

ff *pp*

139

sf *sf*

145

151

157

162

171

175

179

183

188

194

200

206

212

Cresc.

218

Decresc. *p*

223

227

sf *sf*

231

Cresc. *ff*

234

sf *p*₃ 3 3 3 3 3 3 3

238

243

247

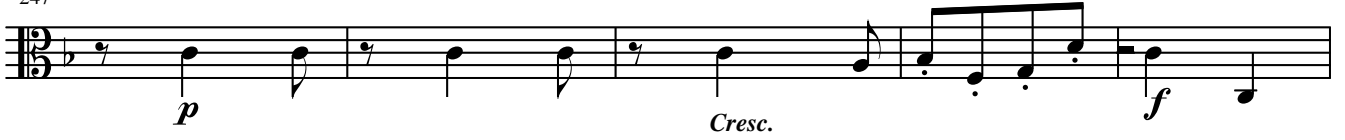

252

259

265

271

276

281

286

292

297

302

307

312

316

320

324

328

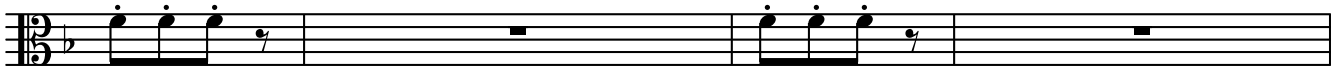

332

338

344

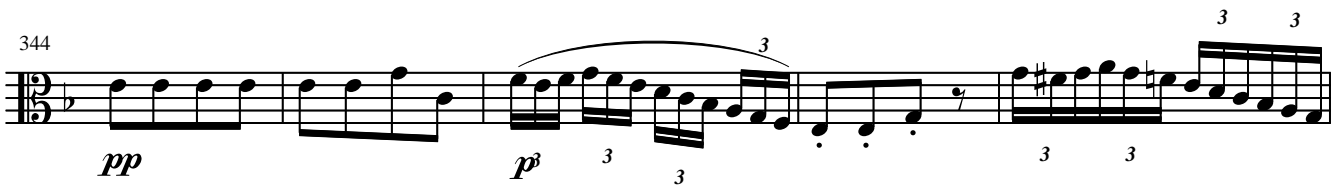

349

354

358

362

367

372

376

380
