

String Quartet No.1
Op. 18, no. 1, 4th Movement

Ludwig van Beethoven

Allegro

p

5

9

14

Cresc. *f*

19

3

p *f*

27 ³
sf

33 ²
p

39
p

44

49
Cresc. *p* *Cresc.*

54
p *Cresc.* *Cresc.*

59

p

3

66

Cresc.

Cresc.

71

p sf sf sf

76

sf Cresc. p

80

Cresc.

84

Cresc.

88

92

97

102

108

112

115

121

125

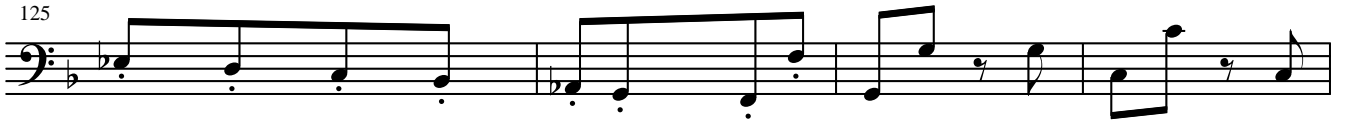

129

133

143

149

sf *p*

155

160

3 3 3 3

167

2

172

f

177

sf

181

184

190

199

205

211

217

222

226

230

233

237

241

245

249

257

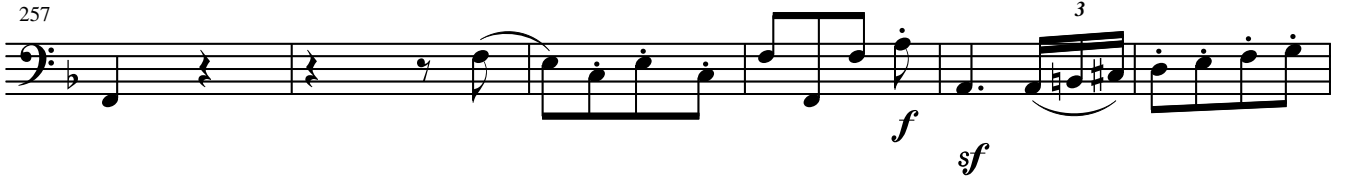

263

269

275

Cresc. *p*

280

p

285

Cresc. *p*

291

Cresc. *p*

296

3

303

Cresc. *p*

308

sf

313

p

317

Cresc.

321

Cresc.

325

f *p*

329

3 3 3 3

333

339

346

350

354

358

362

367

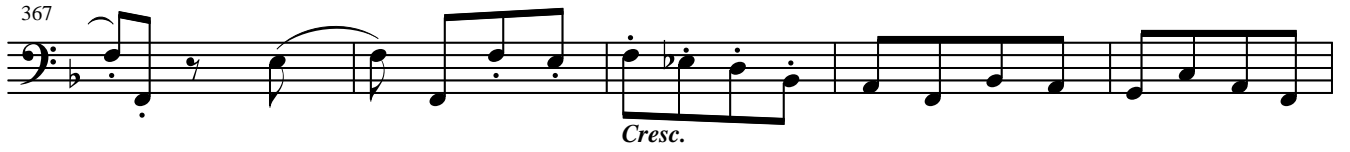

372

376

380

