

SCHERZO

Du Trio Op 9 N° 1

Flute

L van **BEETHOVEN**

Transcription
Pierre Montreuille

Allegro

3

11

2

3

8

pp *cresc.*

27

p *f* *p*

36

1. 2.

15

cresc. *sf*

58

5

3

calando *sf* *p*

73

2

6

4

3

calando *pp* *calando*

94

p

3

103

103

108

108

115

115

131

131

SCHERZO

Du Trio Op 9 N° 1

Oboe

L van **BEETHOVEN**

Transcription
Pierre Montreuille

Allegro

p *p*

10 *pp* *cresc.* *pp*

20 *cresc. -*

28 *p* *sf* *sf* *tr*

36 *p* *sf*

51 *pp* *sf*

61 *p* *calando* *pp*

10 8 2

SCHERZO

Du Trio Op 9 N° 1

B \flat Clarinet

L van **BEETHOVEN**

Transcription
Pierre Montreuille

Allegro

10

21

29

38

47

57

75

p

f

pp

cresc.

f

sf

sf

sf

p

cresc.

sf

sf

sf

pp

pp

sf

p

calando

pp

sf

p

92

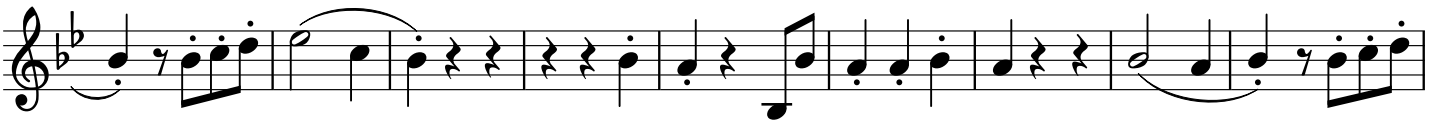

101

115

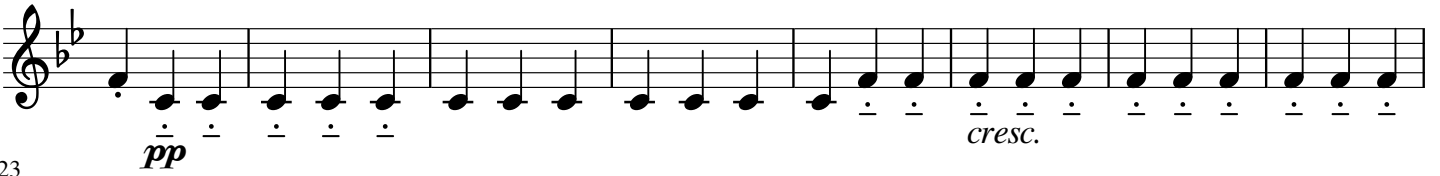

123

132

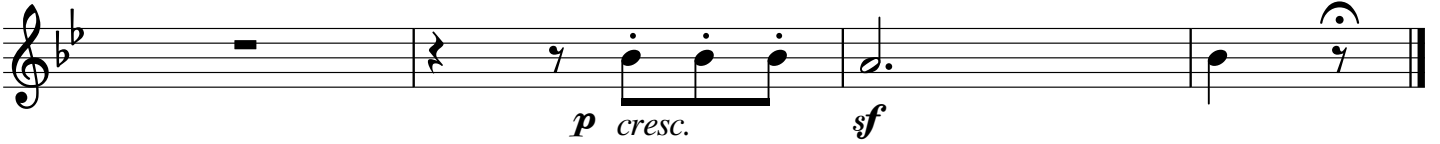

SCHERZO

Du Trio Op 9 N° 1

Horn in F

L van **BEETHOVEN**

Transcription
Pierre Montreuille

Allegro

p

10 *<>* *pp* *cresc.* *f*

19 *pp* *cresc.* *f*

26 *p* *f*

36 *p cresc.* *sf*

45 *sf*

53 *pp* *sf* *p*

64 *pp* *sf* *p* *calando pp*

77

86

96

104

112

120

127

SCHERZO

Du Trio Op 9 N° 1

Bassoon

L van **BEETHOVEN**

Transcription
Pierre Montreuille

Allegro

2 *p*

11 *f* *pp*

23 *cresc.* *p* *f*

32 *sf* *p* *cresc.* *sf* 1.

40 2. *sf* *sf*

47 *sf* 2 *pp*

56 *sf* *p* *pp* 6

73 *calando* **3** *sf* *calando* *pp*

87 *sfp* **2** *p*

98 **2**

107 **5** *f* *pp*

119 *cresc.* *p*

127 *f* *sf* *sf* *p* *cresc.* *sf*