

Ouverture

Zu Heinrich Joseph v. Collins Trauerspiel

Coriolan

LUDWIG VAN BEETHOVEN (1770-1827)

Op. 62

Viola

Allegro con brio

ff

9

p ten. ten.

17

cresc.-----f p ten.

23

p ten. p cresc.-----f

29

p cresc.-----ff

35

sf

41

sf f f f sf

47

p

cresc.-----

59

ff *p*

65

cresc.----- *ff*

71

p *cresc.*----- *sf* *p*

76

pp *cresc.*-----

81

ff

87

sf

93

sf *sf* *sf*

97

100

p *f* *p*

110

114

121

126

131

136

140

143

147

158

164

170

175

181

cresc.-----

187

193

198

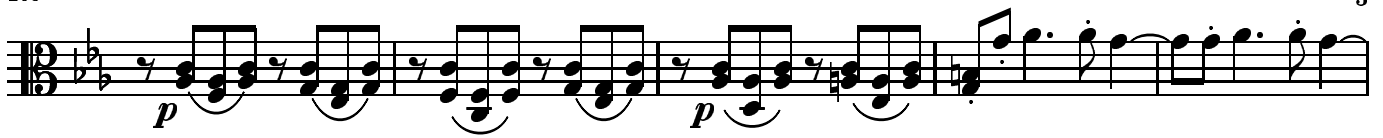

208

215

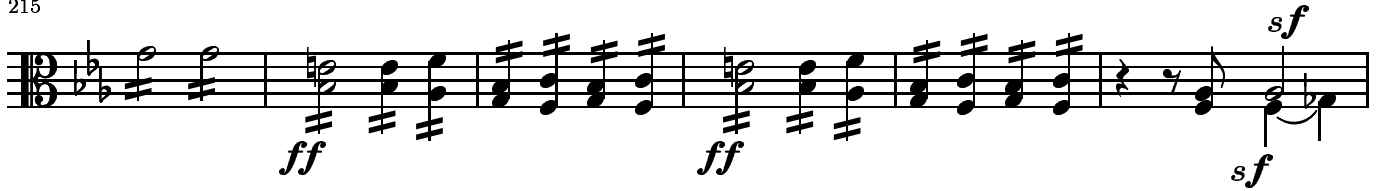

221

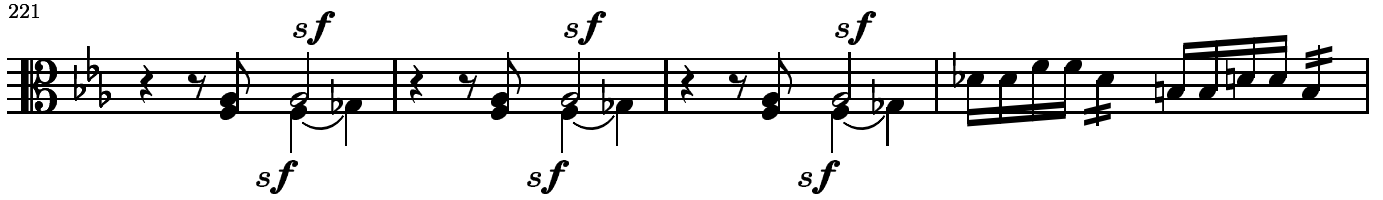

225

228

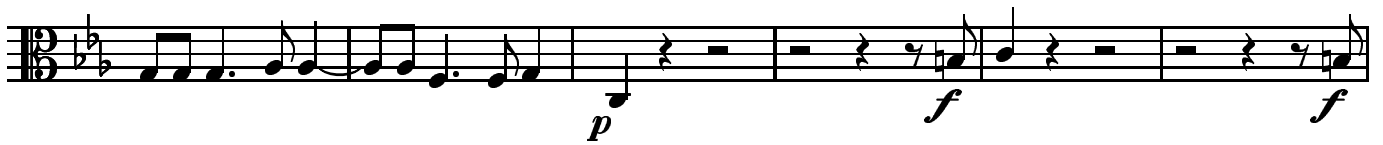

234

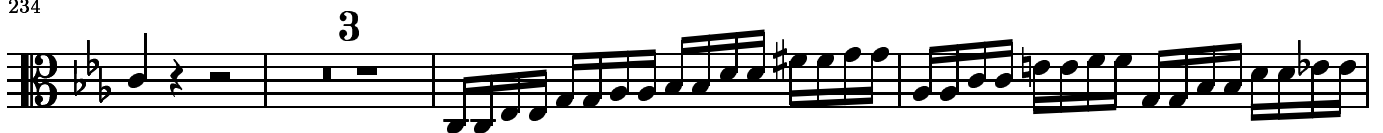

240

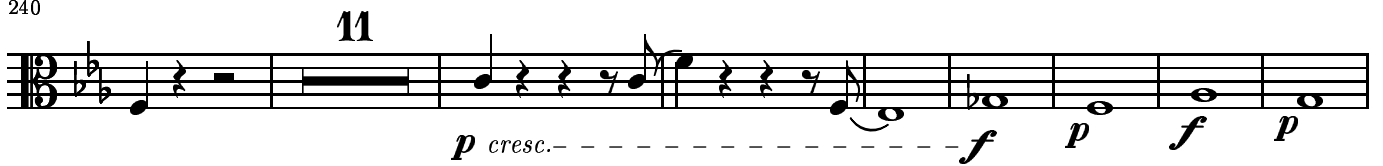

259

270

277

287

294

