C133

# PARTITION
DE LA
# GRANDE FUGUE
POUR
2 Violons Alte & Violoncelle
PAR
## LOUIS VAN BEETHOVEN

Oeuvre 133.

Bibliothèque du Conservatoire Royal de Musique Bruxelles

WILHELM BOPP

# GRANDE FUGUE

*tantôt libre, tantôt recherchée*

pour

2 Violons, Alte & Violoncelle.

*Dediée avec la plus profonde vénération*

A

Son Altesse Imperiale et Royale Eminentissime

MONSEIGNEUR LE CARDINAL

# RODOLPHE

*Archiduc d'Autriche, Prince de Hongrie et de Bohême, Prince Archevêque d'Olmütz, etc. etc. Grand Croix de l'Ordre Hongrois de St. Etienne etc. etc.*

PAR

## L. VAN BEETHOVEN

Oeuvre 133.

(Registré de l'Editeur)

VIENNE

chez

*Math. Artaria*

*Kohlmarkt N° 238.*

N° 376 en Partition
377 Pet. sup.

Pr. f. 2.50 Ag. de Cour.
f. 2.50

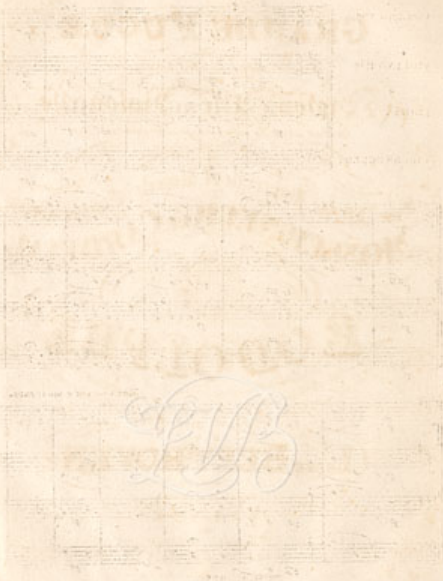

*OVERTURA.* Allegro.

VIOLINO I^mo.

VIOLINO II^do.

VIOLA.

VIOLONCELLO.

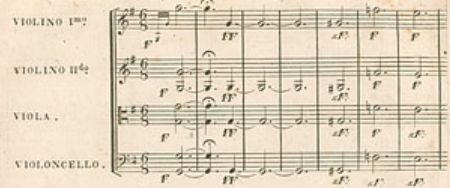


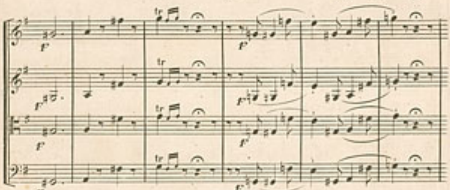


Meno mosso e moderato.

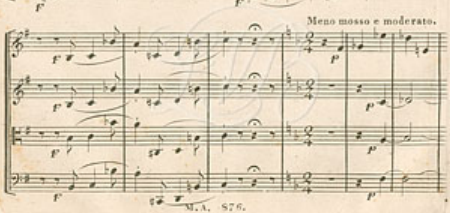

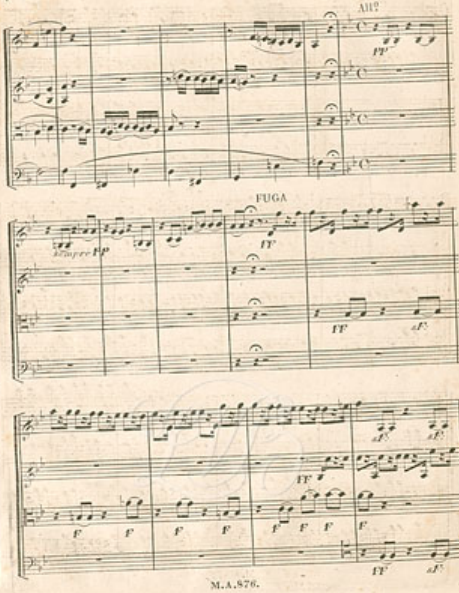


M.A.876.

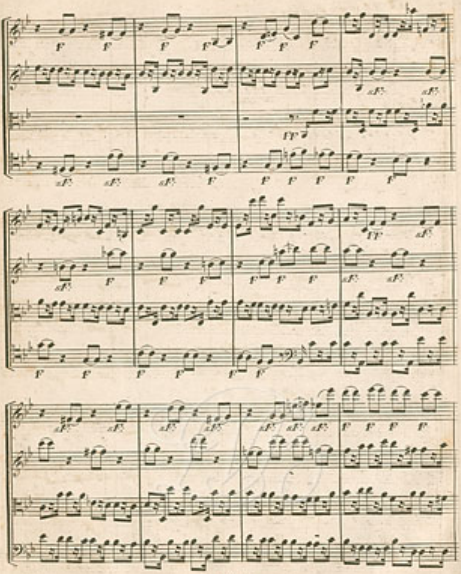

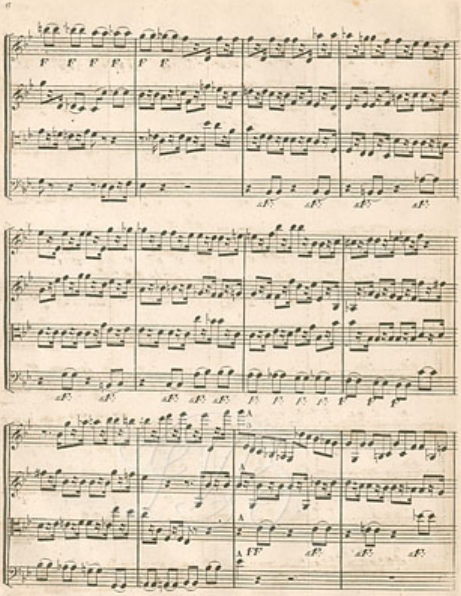

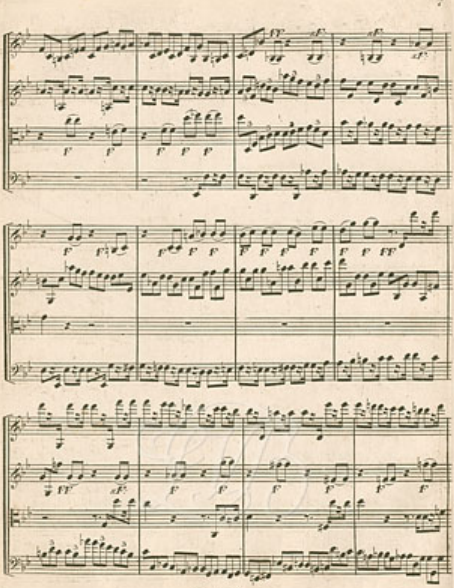

M.A.876.

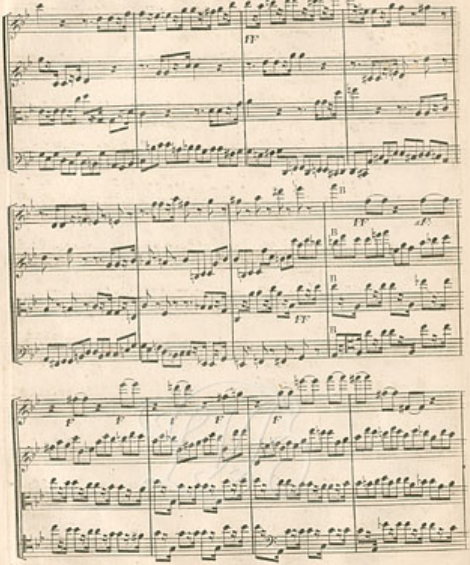

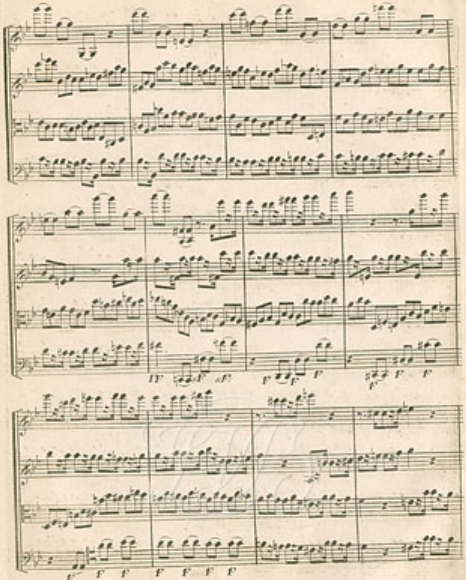

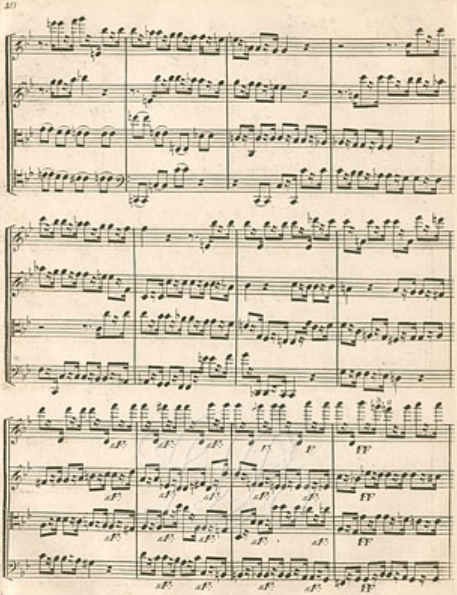
dF.
F
FF

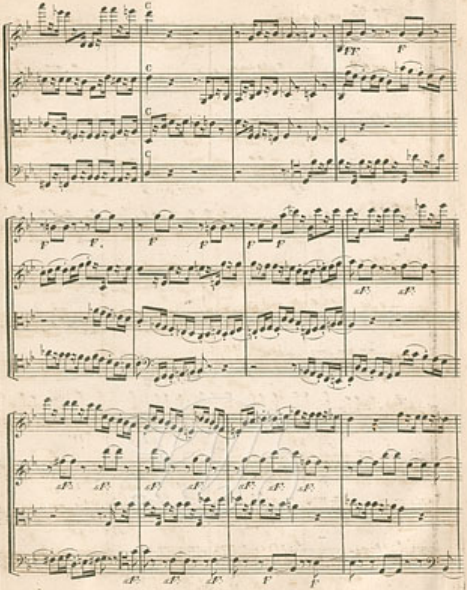

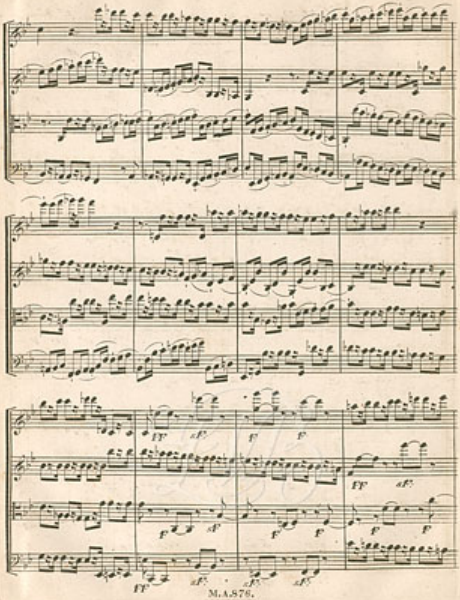
FF
sF
F
F
FF
sF
F
sF
F
F
F
F
FF
sF
sF
sF

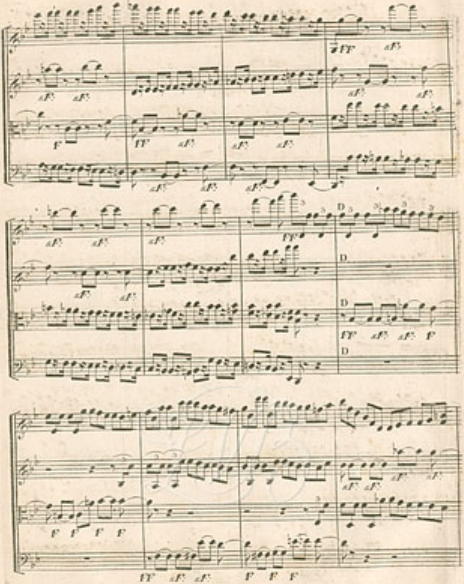

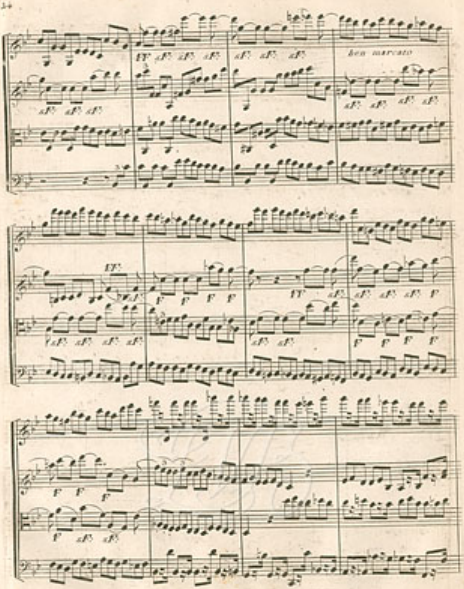
ben marcato

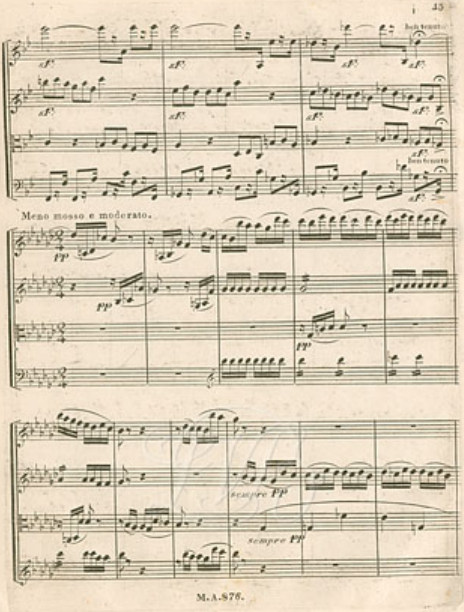
Meno mosso e moderato.
sempre Pp
sempre Pp

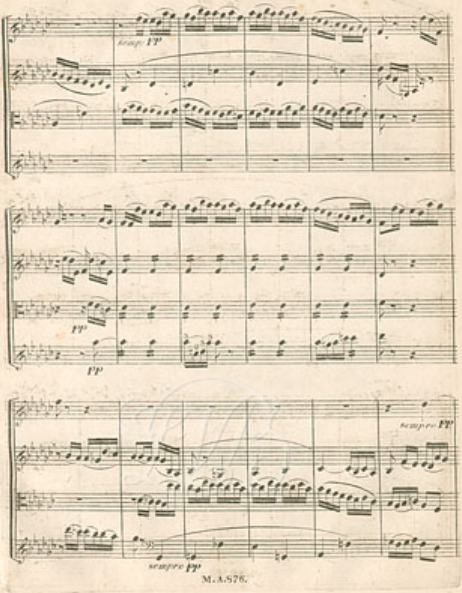


M.A.876.

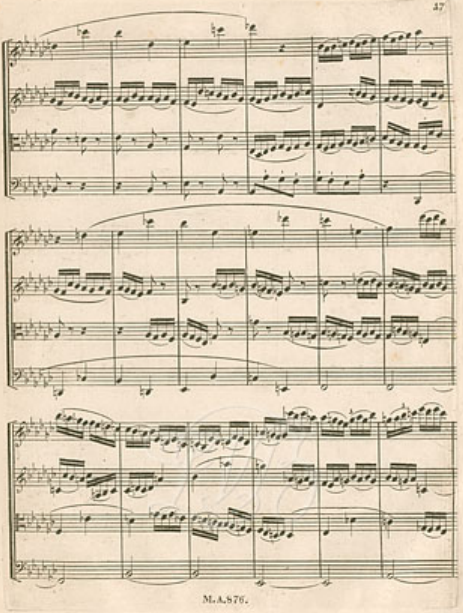

M.A.876.

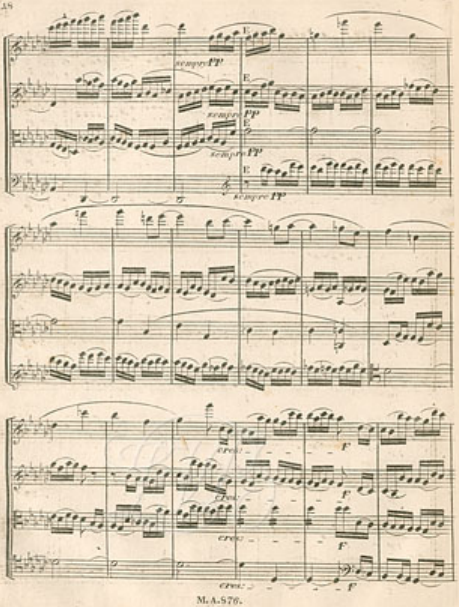
sempre PP
sempre PP
sempre PP
sempre PP
cresc.
cresc.
cresc.
cresc.
F
F
F
F

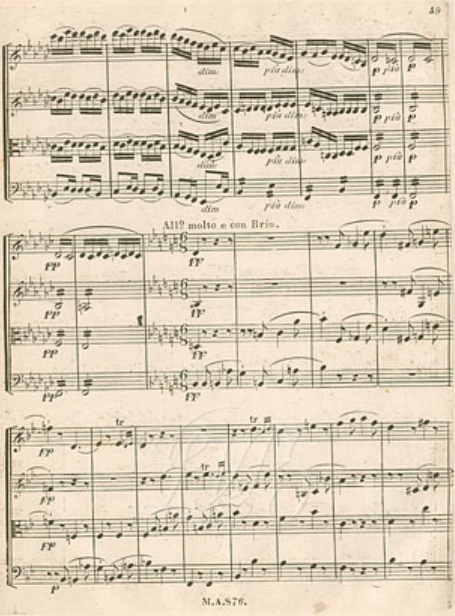
dim.
più dim.
p più p
All.o molto e con Brio.
ff
tr

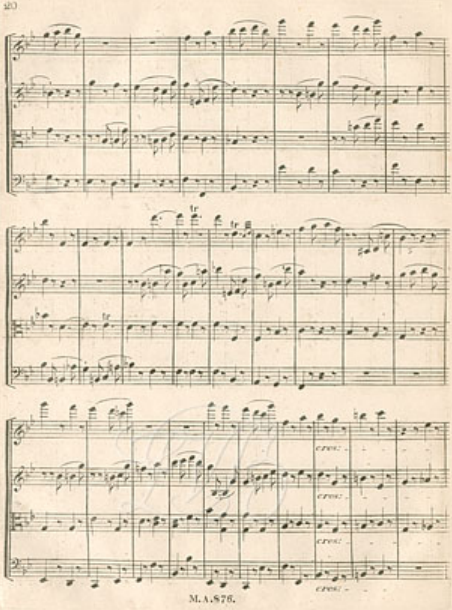


M.A.876.

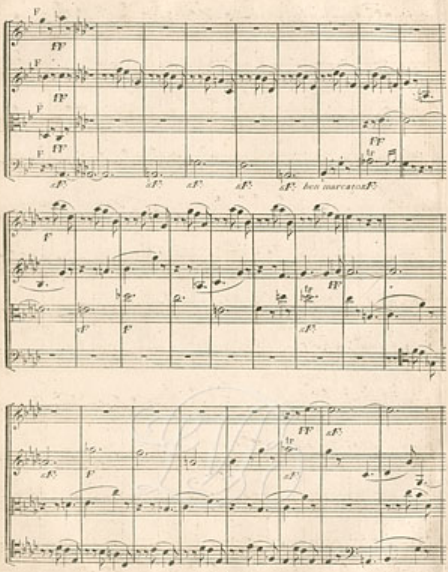


M.3.876.

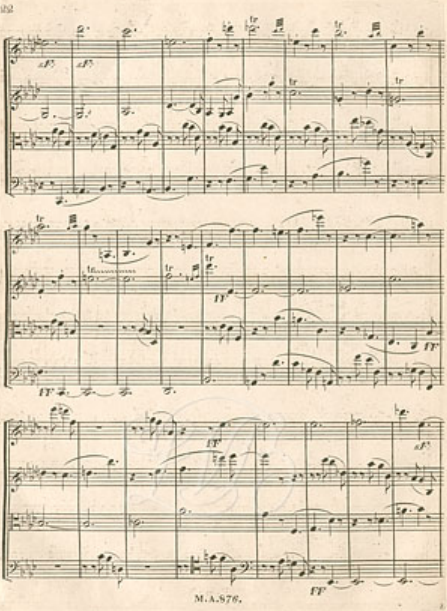
sf
sf
tr
tr
tr
tr
tr
tr
tr
tr
ff
ff
ff
ff
sf
ff

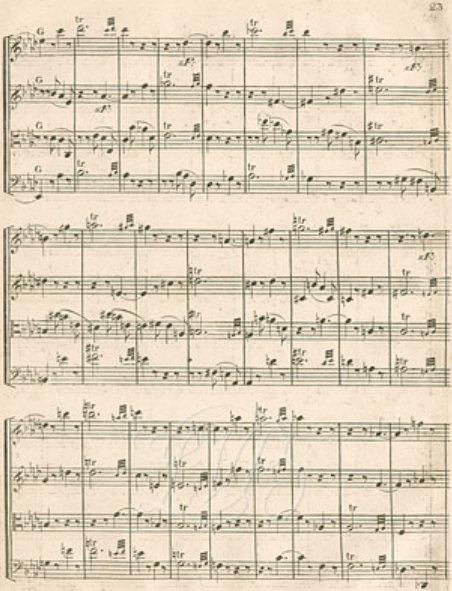

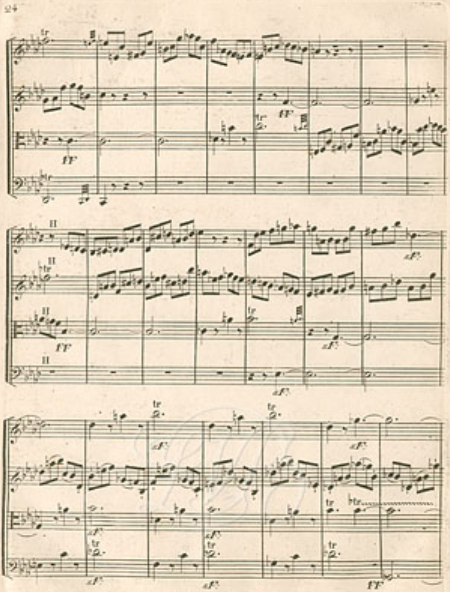
FF
FF
FF
FF
FF
FF
FF

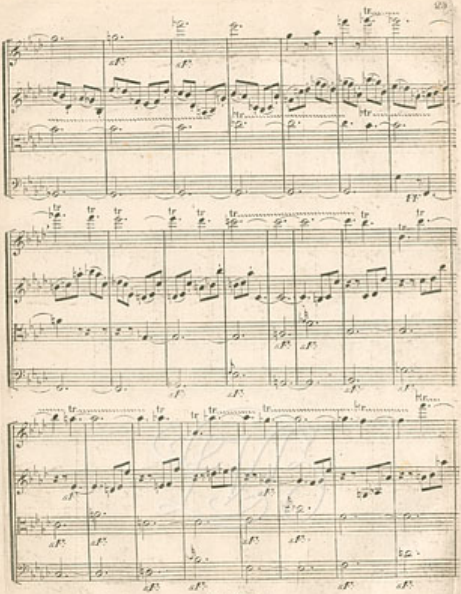

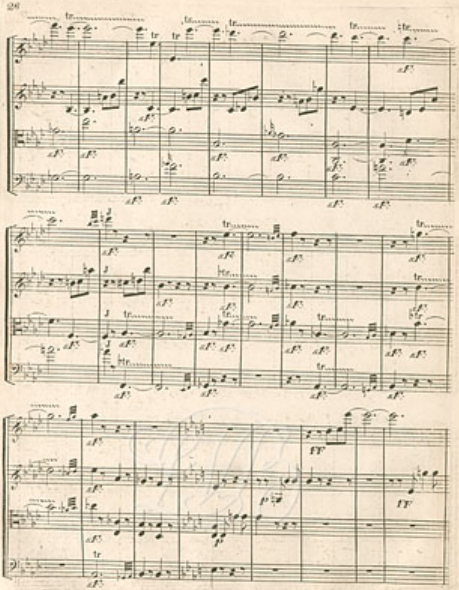

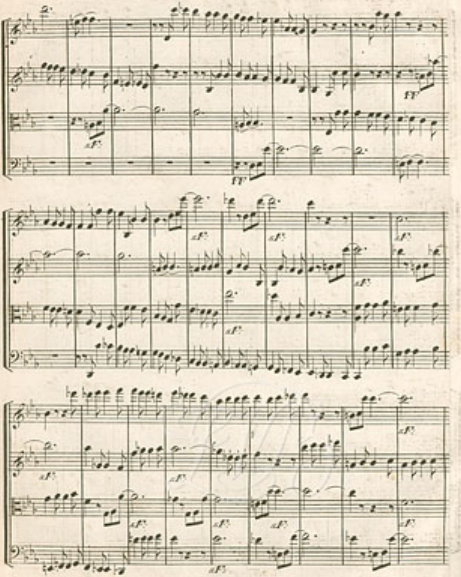

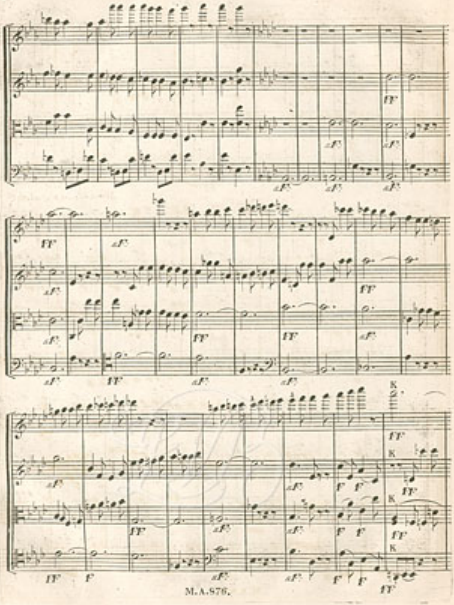

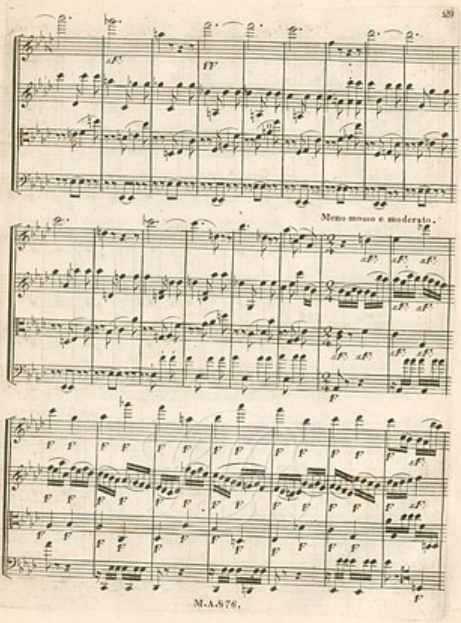
Meno mosso e moderato.

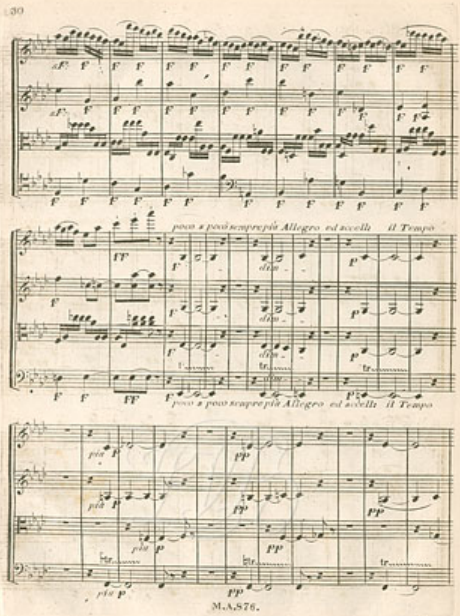
poco a poco sempre più Allegro ed accelli il Tempo
poco a poco sempre più Allegro ed accelli il Tempo

All° molto e con brio.

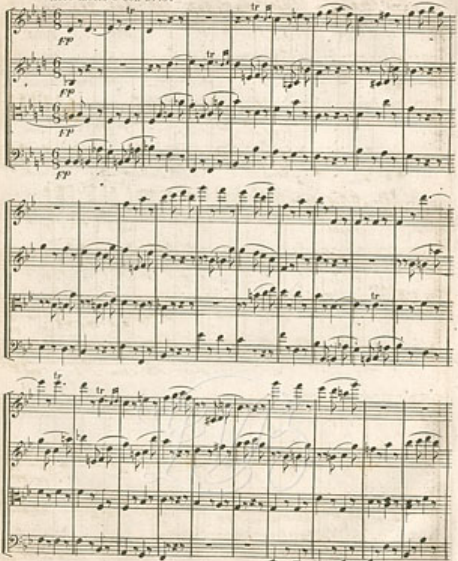

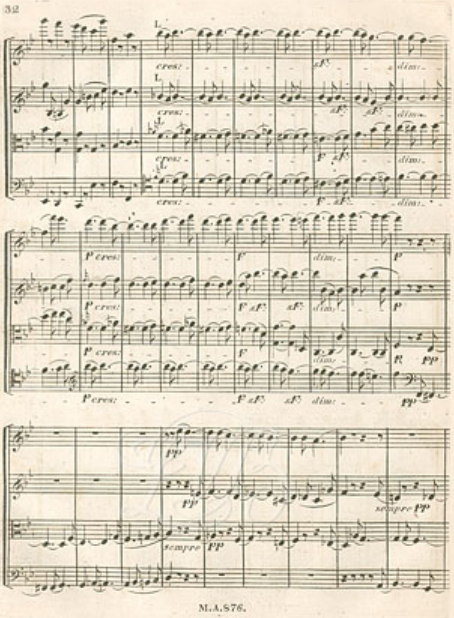
L.
cresc.
sf
dim.
L.
cresc.
sf
sf
dim.
cresc.
F
sf
dim.
cresc.
F
sf
dim.
P cresc.
F
dim.
P
P cresc.
F
sf
sf
dim.
P
P cresc.
F
dim.
R
pp
F cresc.
F
sf
sf
dim.
pp
pp
pp
sempre pp
sempre pp

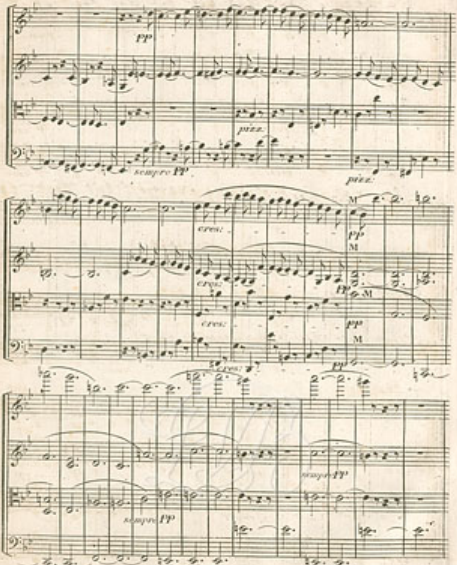
pp
pizz.
sempre pp
pizz.
M
cres:
pp
M
cres:
pp
M
cres:
pp
M
cres:
pp
sempre pp
sempre pp

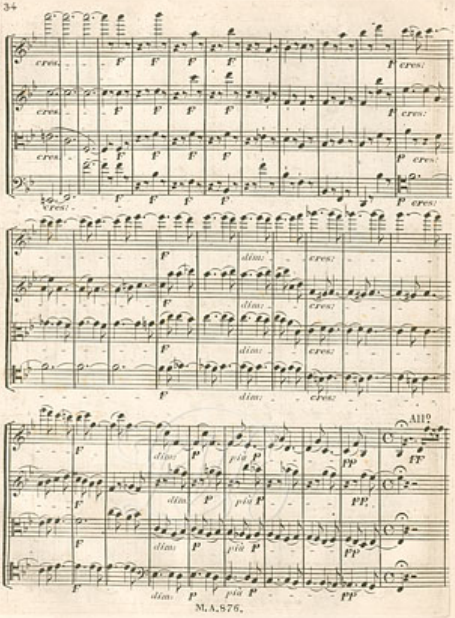
cres:
F
P
dim:
più P
PP
FF
All°

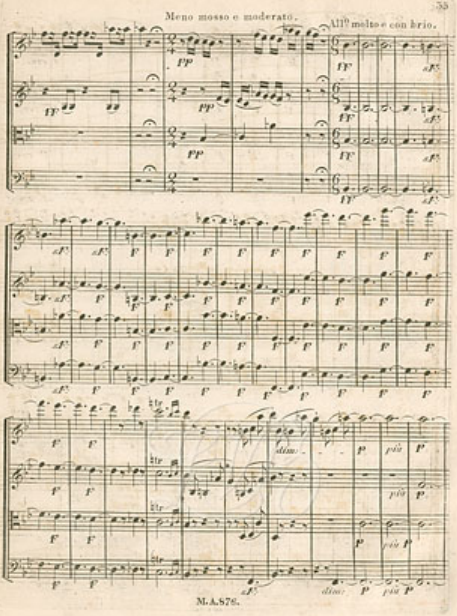
Meno mosso e moderato.
All° molto e con brio.
dim.
più

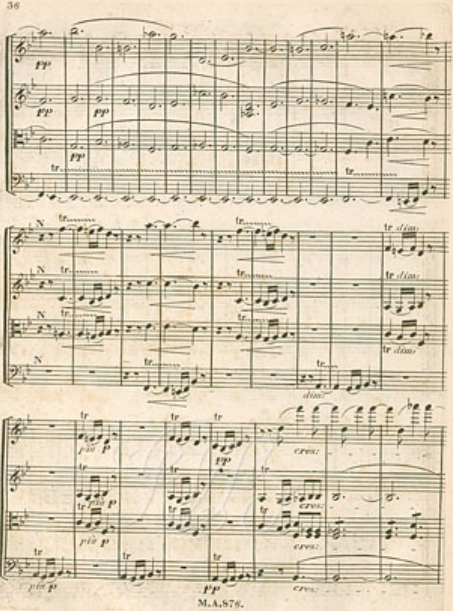
pp
pp
pp
pp
tr
tr
N
tr
tr
tr dim:
N
tr
tr
tr dim:
N
tr
tr
tr dim:
N
tr
tr
dim:
tr
tr
tr
tr
più p
pp
cres:
tr
tr
tr
più p
cres:
tr
tr
tr
più p
cres:
tr
tr
tr
più p
pp
cres:

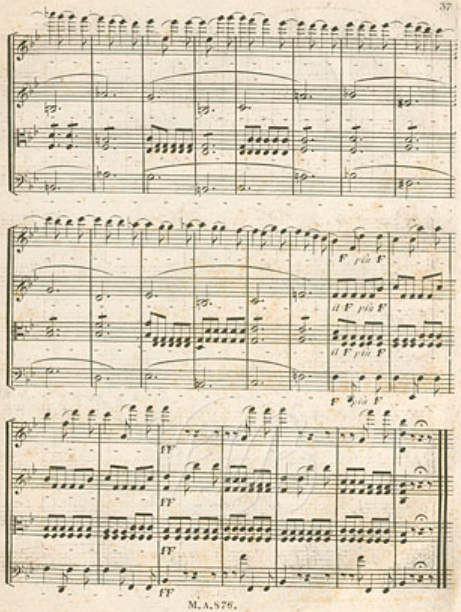
F più F
F più F
F più F
F più F
FF
FF
FF
FF