Partitur-Ausgabe

von Symphonien und Ouverturen mit unterlegtem Klavierauszug

*

Collection de Partitions d'Orchestre

de Symphonies et d'Ouvertures avec réduction de Piano en dessous des autres instruments

*

Collection of Orchestra-Scores

of Symphonies and Overtures with reduction of the Piano score placed underneath the other instruments

*

Auber, D. F. E., Die Braut — La Fiancée — The Bride. Ouverture
— Fra Diavolo. Ouverture
— Die Stumme von Portici — La Muette de Portici. Ouverture

Beethoven, L. van, Coriolan. Ouverture
— Egmont (op. 84). Ouverture
— Die Geschöpfe d. Prometheus (op. 43) - Promethée. Ouv.
— König Stephan (op. 117) — Le Roi Étienne — King Stephen. Ouverture
— Leonore No. 1 (op. 138). Ouverture. (Fidelio)
— Leonore No. 2 (op. 72). Ouverture. (Fidelio)
— Leonore No. 3 (op. 72). Ouverture. (Fidelio)
— Leonore No. 4 (op. 72). Ouverture. (Fidelio)
— Grande Ouverture en Ut. (op. 115). „Namensfeier"
— Die Ruinen von Athen (op. 113) — Ruines d'Athènes — Ruins of Athens. Ouverture
— Die Weihe des Hauses (op. 124) — L'Inauguration — The Consecration of the House. Ouverture
— Symphonie No. 1 (op. 21). C dur, Ut majeur, C major
— Symphonie No. 2 (op. 36). D dur, Ré majeur, D major
— Symphonie No. 3. Eroika (op. 55). Es dur, Mi♭ mol majeur, E flat major
— Symphonie No. 4 (op. 60). B dur, Si♭ majeur, B flat maj.
— Symphonie No. 5 (op. 67). C moll, Ut mineur, C minor
— Symphonie No. 6. Pastorale (op. 68). F dur, Fa majeur, F major
— Symphonie No. 7 (op. 92). A dur, La majeur, A major
— Symphonie No. 8 (op. 93). F dur, Fa majeur, F major
— Symphonie No. 9 (op. 125). D moll, Ré mineur, D minor

Berlioz, H., Beatrice und Benedict. Ouverture
— Benvenuto Cellini (op. 23). Ouverture
— König Lear (op. 4) — Roi Lear — King Lear. Ouvert.
— Römischer Karneval (op. 9) — Carnaval Romain — Roman Carnival. Ouverture
— Die Trojaner in Carthago — Les Troyens à Carthage — The Trojans in Carthage. Ouverture

Bizet, G., L'Arlesienne, Suite 1
— L'Arlesienne, Suite 2
— Djamileh. Ouverture

Boieldieu, A., Die weiße Dame — La Dame blanche. Ouverture

Cherubini, L., Die Abenceragen — Les Abencerages. Ouverture
— Anacreon. Ouverture
— Der Wasserträger — Les deux Journées — The Water carrier. Ouverture

Donizetti, G., Die Regimentstochter — La Fille du Régiment — The daughter of the Regiment. Ouvert.

Flotow, F. von, Alessandro Stradella. Ouverture
— Martha. Ouverture

Gluck, Ch. W., Iphigenie in Aulis. Ouverture
— Orpheus und Eurydice — Orphée et Eurydice. Ouverture

Haydn, Jos., Symphonie No. 1 (Paukenw.). Es dur, Mi♭ mol majeur, F flat major
— Symphonie No. 3. Es dur, Mi♭ mol majeur, E flat major
— Symphonie No. 6 (Paukenschlag) — Coup de Timbale — Tymbal. G dur, Sol majeur, G major
— Symphonie No. 7. C dur, Ut majeur, C major
— Symphonie No. 11 (Militär - Symphonie). G dur, Sol majeur, G major
— Symphonie No. 16 (Oxford). G dur, Sol majeur, G maj.

Herold, L. J. Ferd., Zampa. Ouverture

Kreutzer, C., Das Nachtlager in Granada — Une nuit à Grenade — A night in Granada. Ouverture

Liszt, Frz., Les Préludes — Poëme-Symphonique No. 3

Lortzing, A., Zar und Zimmermann — Czar et Charpentier — Czar and Carpenter. Ouverture

Maillart, A., Das Glöckchen des Eremiten — Les Dragons de Villars. Ouverture

Mendelssohn-Bartholdy, F., Athalia. Ouverture
— Hebriden (Fingalshöhle, op. 26) — La Grotte de Fingal — Fingals Cave. Ouverture
— Die schöne Melusine (op. 32) — La belle Melusine. Ouverture
— Meeresstille und glückliche Fahrt (op. 27) — Le Calme de la mer — Calm Sea and happy voyage. Ouverture

Bitte wenden — Tournez s. v. p. — Please see next page

Mendelssohn-Bartholdy, F., Ruy Blas (op. 95). Ouv.
— Ein Sommernachtstraum — Songe d'une Nuit d'Été — Midsummer nights dream. Ouverture
— Heimkehr aus der Fremde — Le Retour au Pays — Son and Stranger. Ouverture
— Schottische Symphonie No. 3 (op. 56) — Ecossaise — Scotch Symphony. A moll, La mineur, A minor
— Italienische Symphonie No. 4 (op. 90) — Italienne — Italian Symphony. A dur, La majeur, A major

Meyerbeer, G., Dinorah. Ouverture
— Die Hugenotten — Les Huguenots — The Hugenotts Ouverture

Mozart, W. A., Cosi fan tutte. Ouverture
— Die Entführung aus dem Serail — L'Enlèvement au Sérail. Ouverture
— Die Hochzeit des Figaro — Les Noces de Figaro. Ouv.
— Don Juan. Ouverture
— Idomeneus. Ouverture
— Der Schauspieldirektor — L'Impressario. Ouverture
— Titus. Ouverture
— Die Zauberflöte — La Flûte enchantée — The Magic Flute. Ouverture
— Symphonie No. 34. (Odeon No. 10). C dur, Ut majeur, C major
— Symphonie No. 35 D dur, Ré majeur, D major
— Symphonie No. 36. C dur, Ut majeur, C major
— Symphonie No. 38. D dur, Ré majeur, D major
— Symphonie No. 39 (Odeon No. 3). Es dur, Mi♭ majeur, E flat major
— Symphonie No. 40 (Odeon No. 1). G m., Sol min., G min.
— Symphonie No. 41 (Jupiter). C dur, Ut majeur, C major

Nicolai, O., Die lustigen Weiber von Windsor — Les Joyeuses Commères de Windsor — The merry Wives of Windsor. Ouverture

Rossini, G., Diebische Elster — Gazza ladra — La Pie voleuse. Ouverture
— Tancred. Ouverture
— Semiramis. Ouverture

Schubert, F., (op. 69) Alphonso und Estrella. Ouverture
— Fierrabras (op. 76). Ouverture
— Rosamunde (op. 26) — Rosamond. Ouverture
— Unvollendete Symphonie — Symphonie Inachevée — Two movements from the Unfinished Symphony. H moll, Si mineur, B minor

Schumann, Rob., Die Braut von Messina — La Fiancée de Messine — The Bride of Messina. Ouverture
— Genoveva (op. 81). Ouverture
— Hermann und Dorothea (op. 136). Ouverture
— Manfred (op. 115). Ouverture

Spohr, L., Faust. Ouverture
— Jessonda. Ouverture

Wagner, R., Der fliegende Holländer — Le vaisseau fantôme — The Flying Dutchman. Ouverture
— Lohengrin, Vorspiel — Prélude. Ouverture
— Die Meistersinger von Nürnberg, Vorspiel — Les Maîtres chanteurs de Nuremberg — The Mastersingers of Nuremburgh
— Parsifal — Vorspiel — Prélude
— Rienzi, der Letzte der Tribunen — Rienzi, le dernier des Tribunes — Rienzi, the last of the Tribunes. Ouverture
— Tannhäuser u. d. Sängerkrieg a. d. Wartburg. Ouvert.
— Tristan und Isolde, Einleitung — Tristan et Yseult, Prélude — Tristan and Isolde, Introduction

Weber, C. M. von, Euryanthe. Ouverture
— Der Freischütz — Robin des bois. Ouverture
— Jubel-Ouvert. — Ouverture Jubilaire — Jubile Overt.
— Oberon. Ouverture
— Preciosa. Ouverture

Bruxelles, A. Cranz. London, Cranz & Co.
Leipzig, Aug. Cranz, G. m. b. H.

№ 2011

Fidelio (Leonore №4.)

Ouverture.

L. van Beethoven, Op. 72.

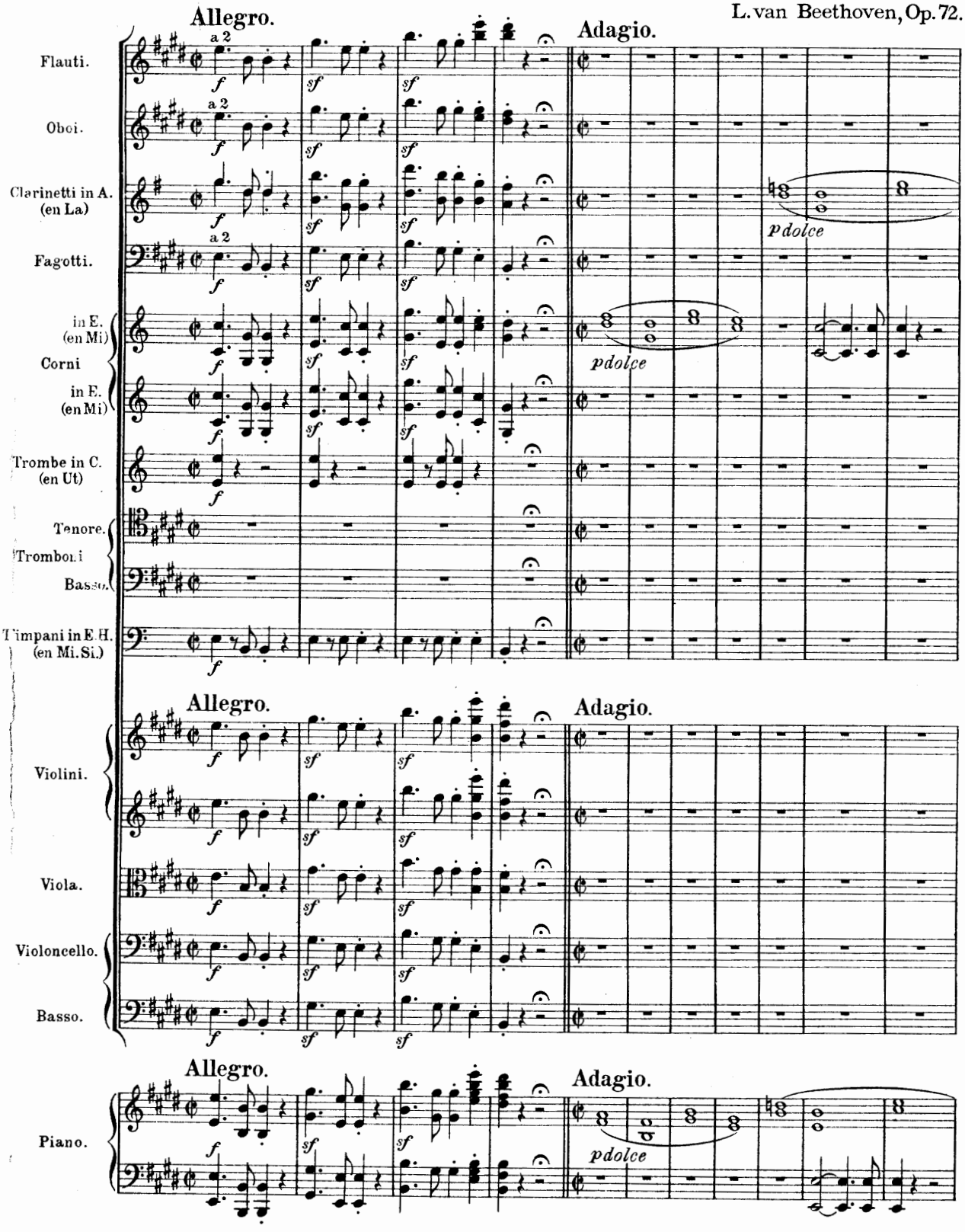

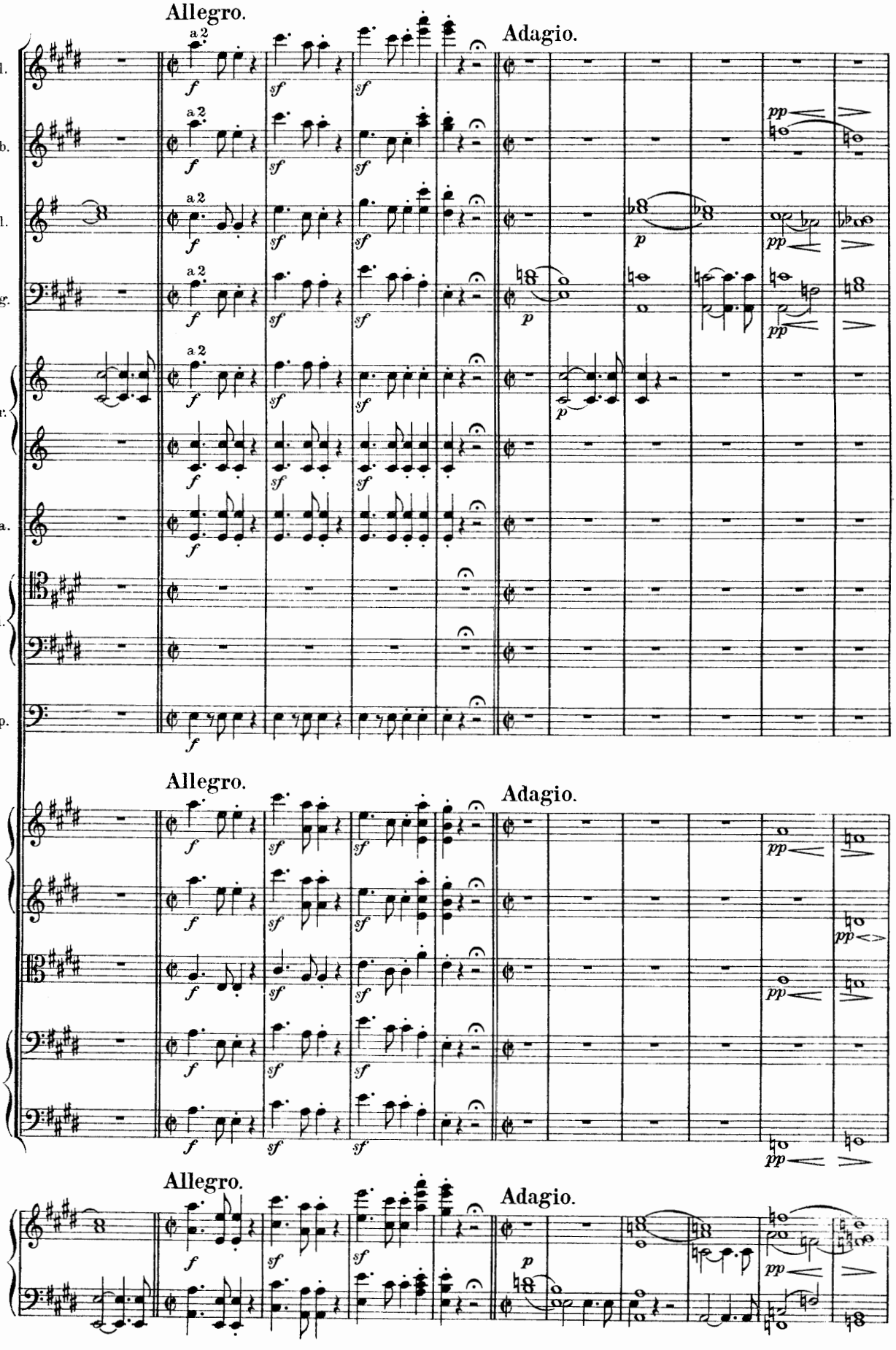
Allegro.
Adagio.
Fl.
Ob.
Cl.
Fg.
Cr.
Ta.
Ti.
Tp.
a 2
f
sf
p
pp

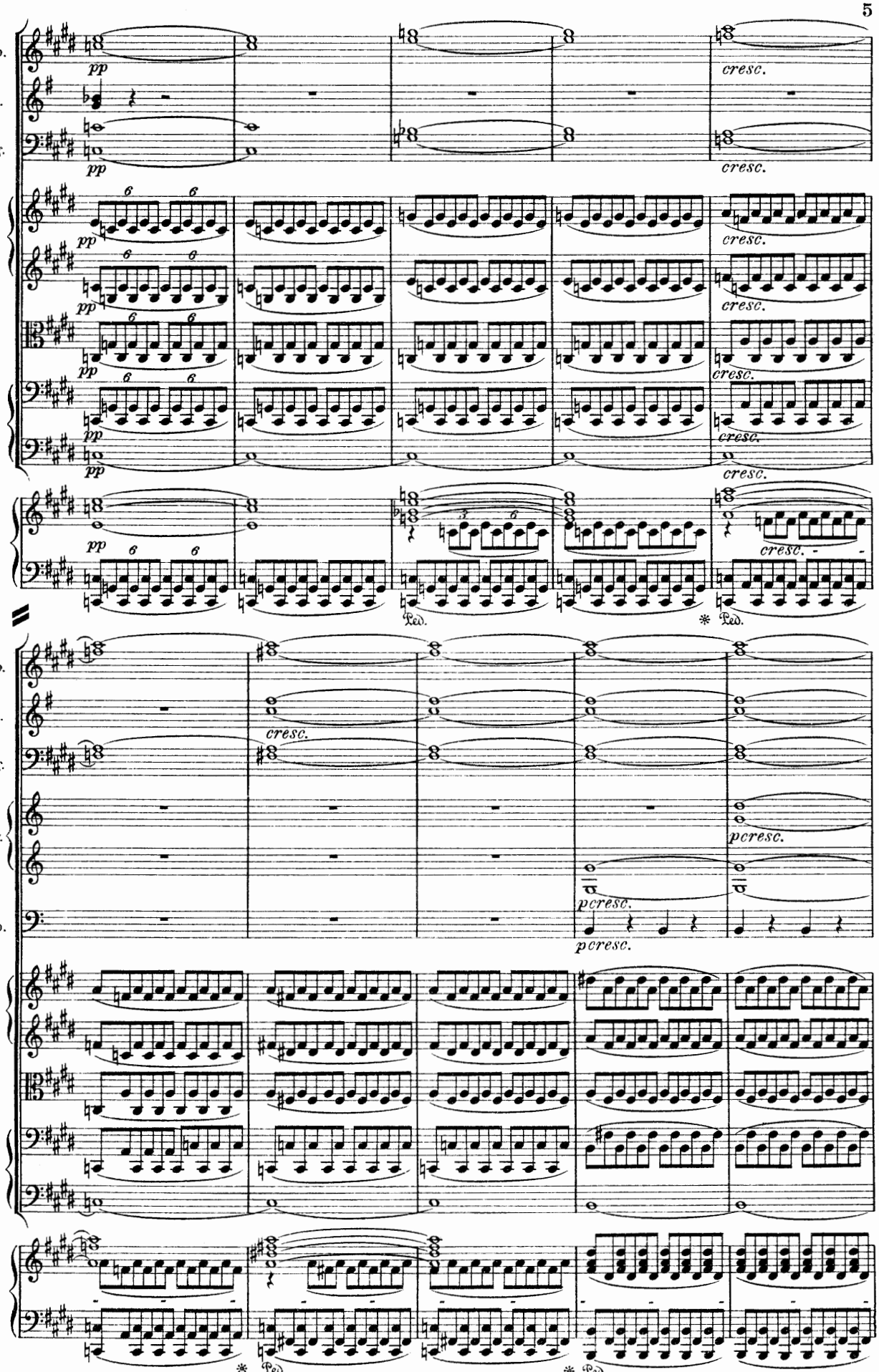
Ob.
Cl.
Fg.
pp
cresc.
Ped.
Cr.
Tp.
pcresc.

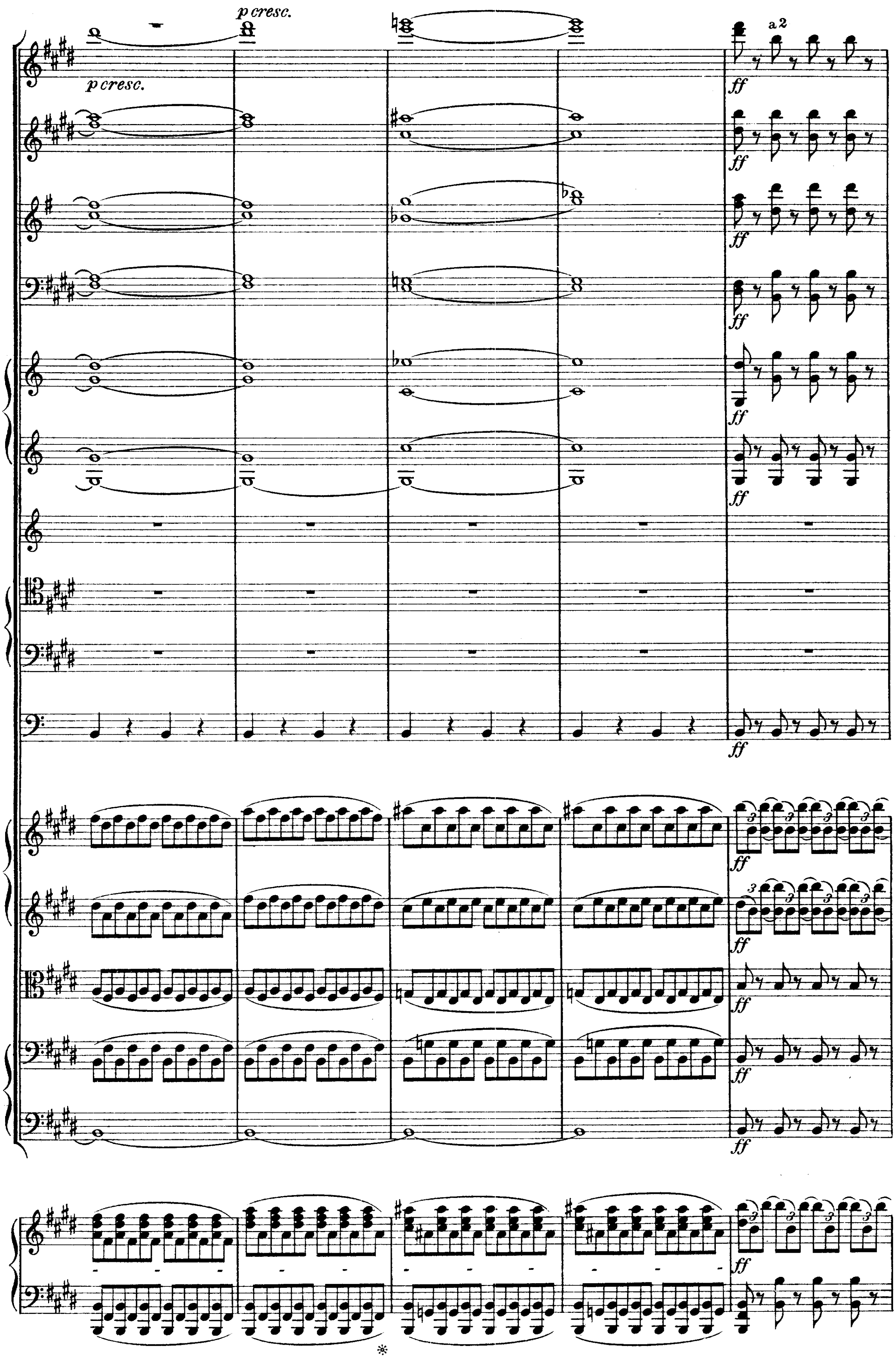
p cresc.
p cresc.
a 2
ff

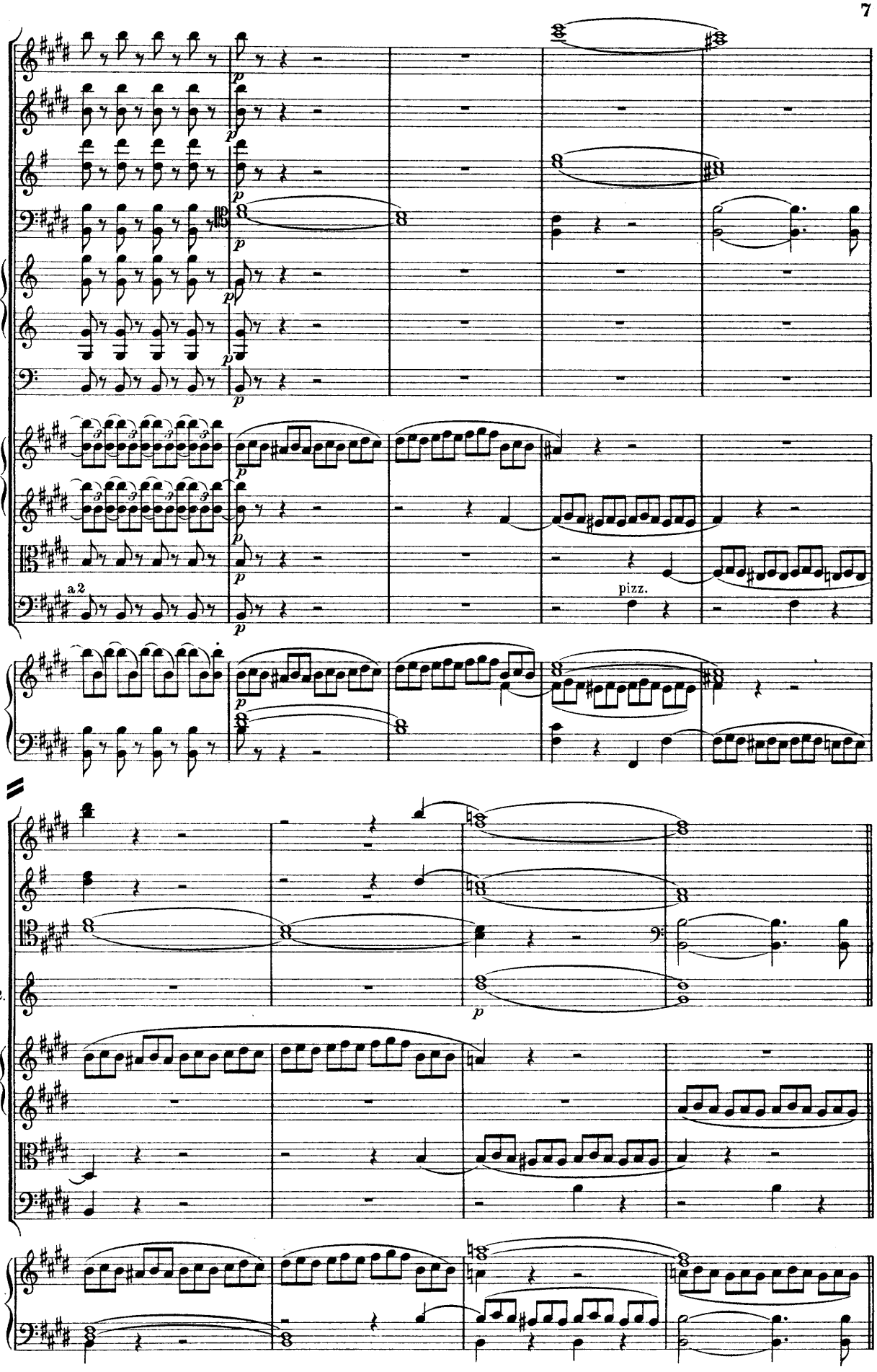
Fl.
Ob.
Cl.
Fg.
Cr.
Tp.
Vcl.
B.
a 2
pizz.
Ob.
Cl.
Fg.
Cr. 1. 2.
Vcl.
B.

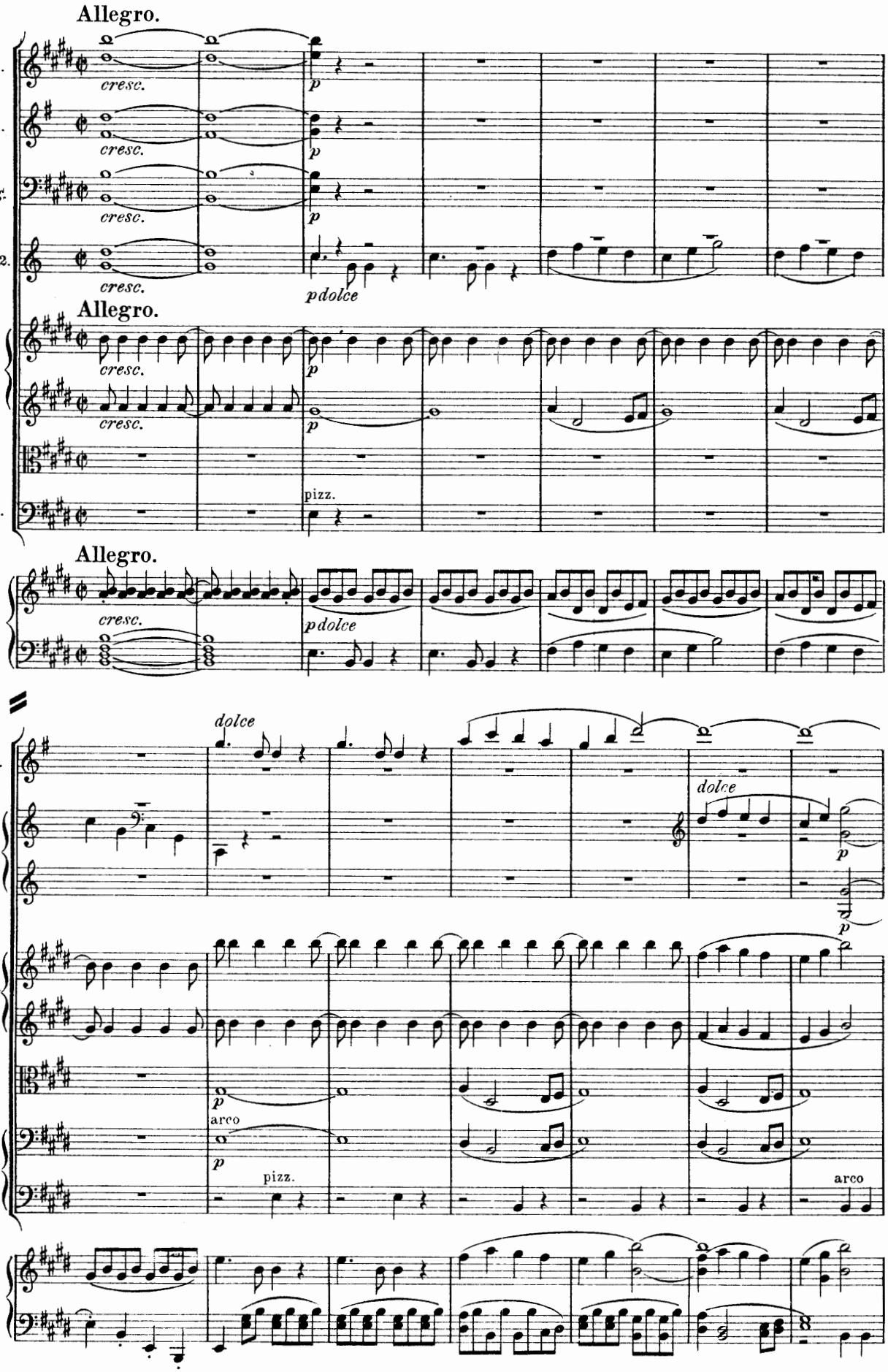
Allegro.
Fl.
Cl.
Fg.
Cr. 1. 2.
cresc.
p
p dolce
Allegro.
Vcl.
B.
pizz.
Allegro.
dolce
Cl.
Cr.
arco
pizz.

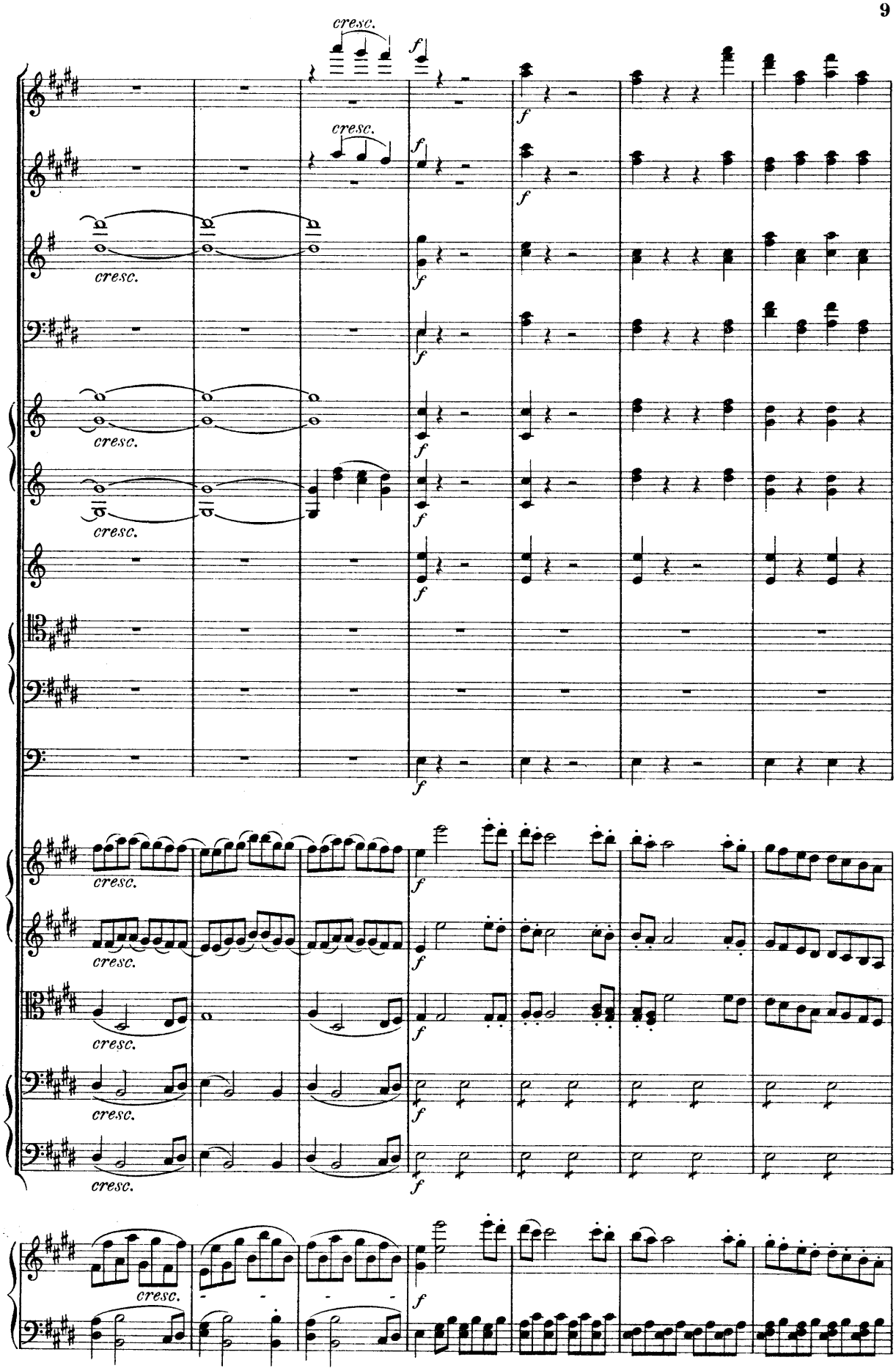
cresc.
f
cresc.
f
cresc.
f
cresc.
f
cresc.
f
cresc.
f
cresc.
f
cresc.
f
cresc.
f
cresc.
f
cresc.
f

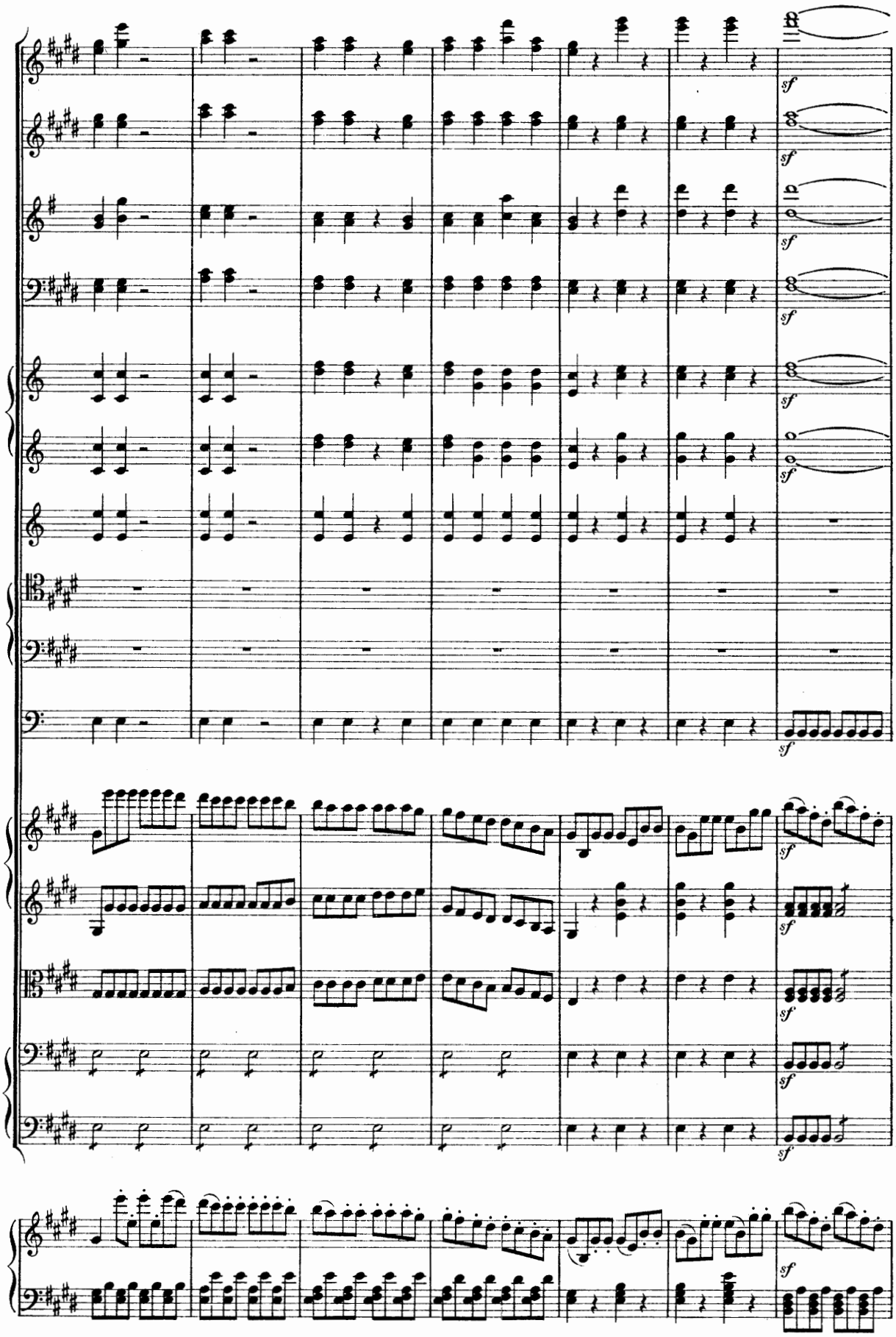
sf

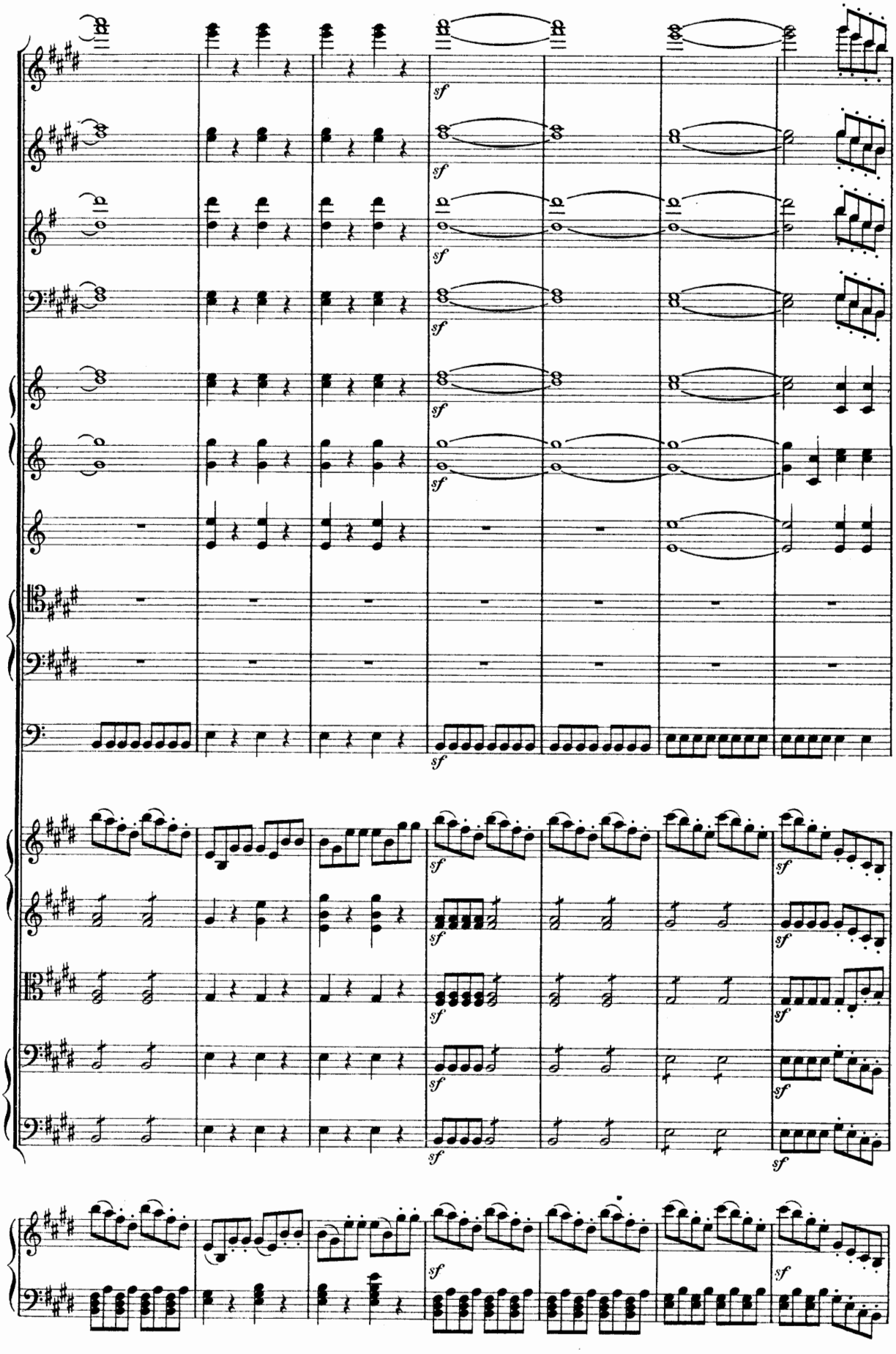
sf

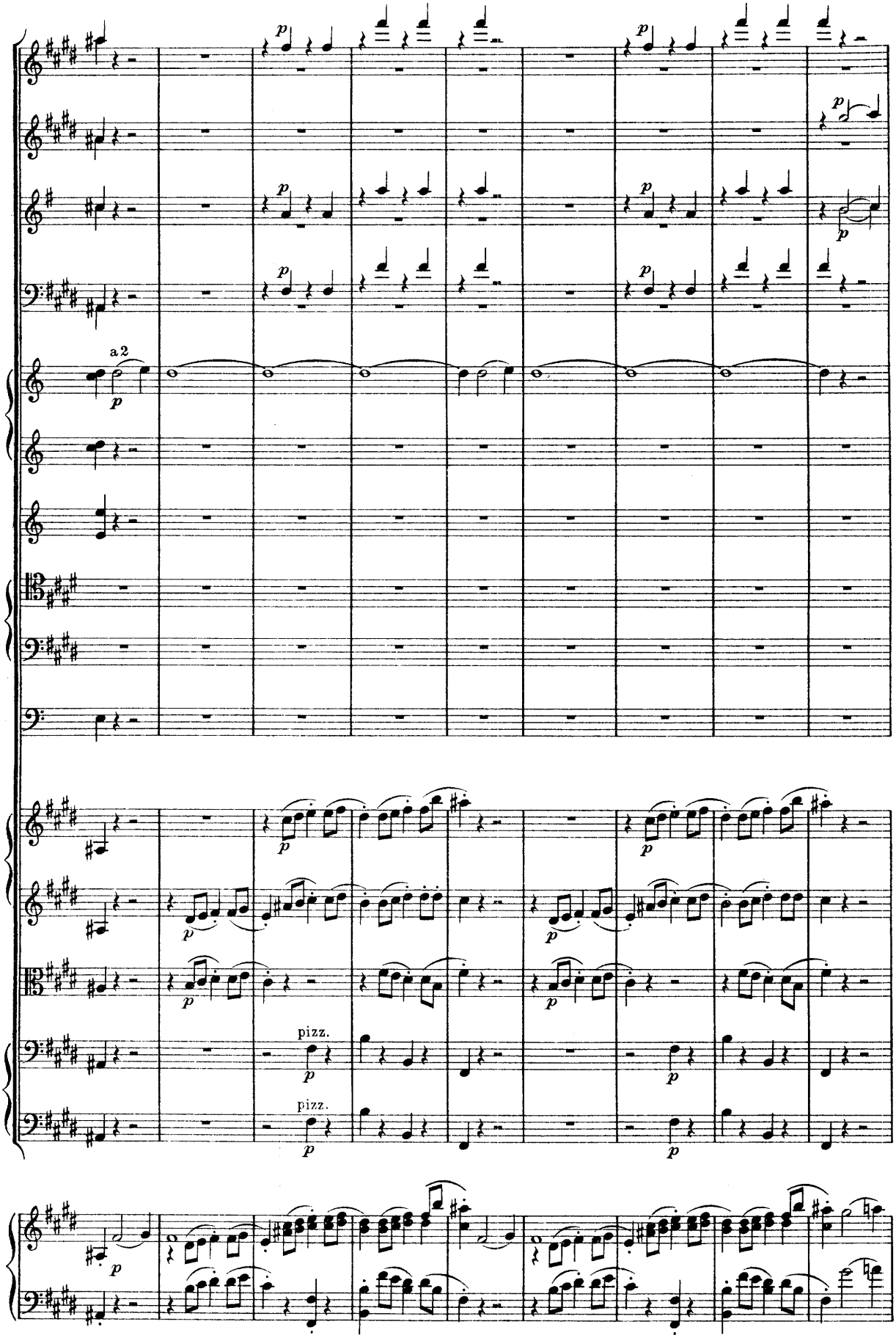
a 2
pizz.
pizz.

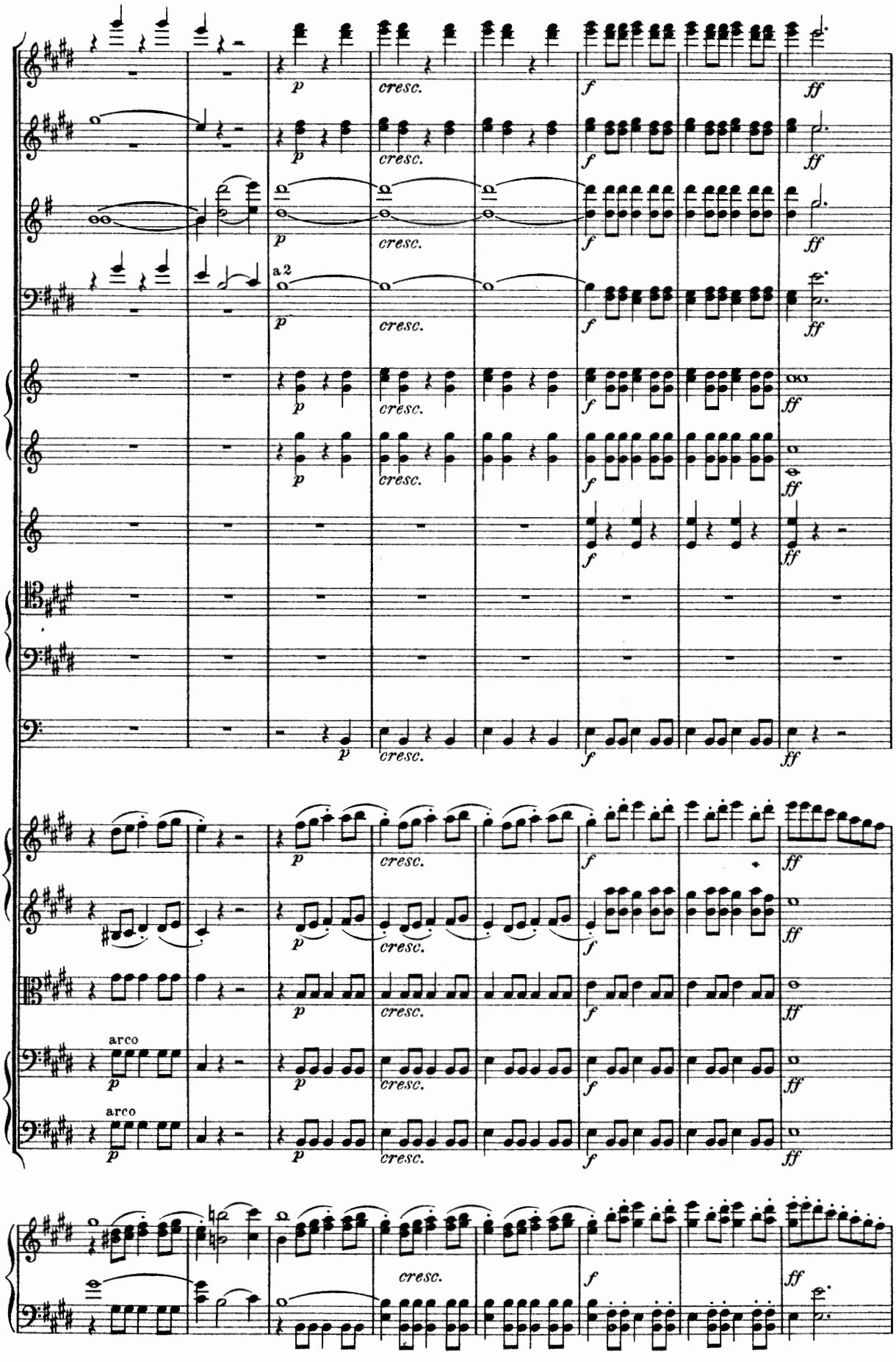
a 2
arco
arco
p
cresc.
f
ff

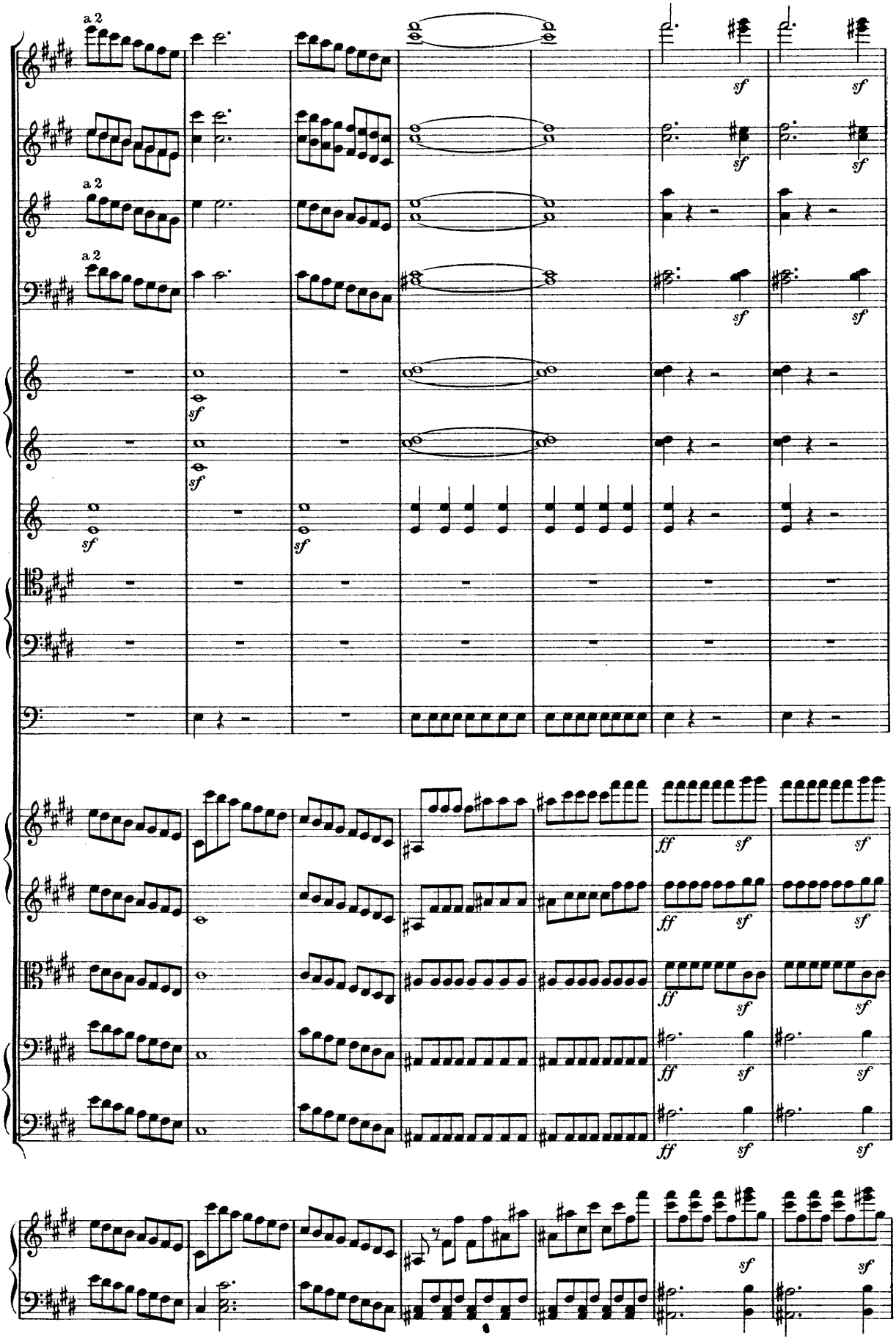
a 2
a 2
a 2
sf
ff

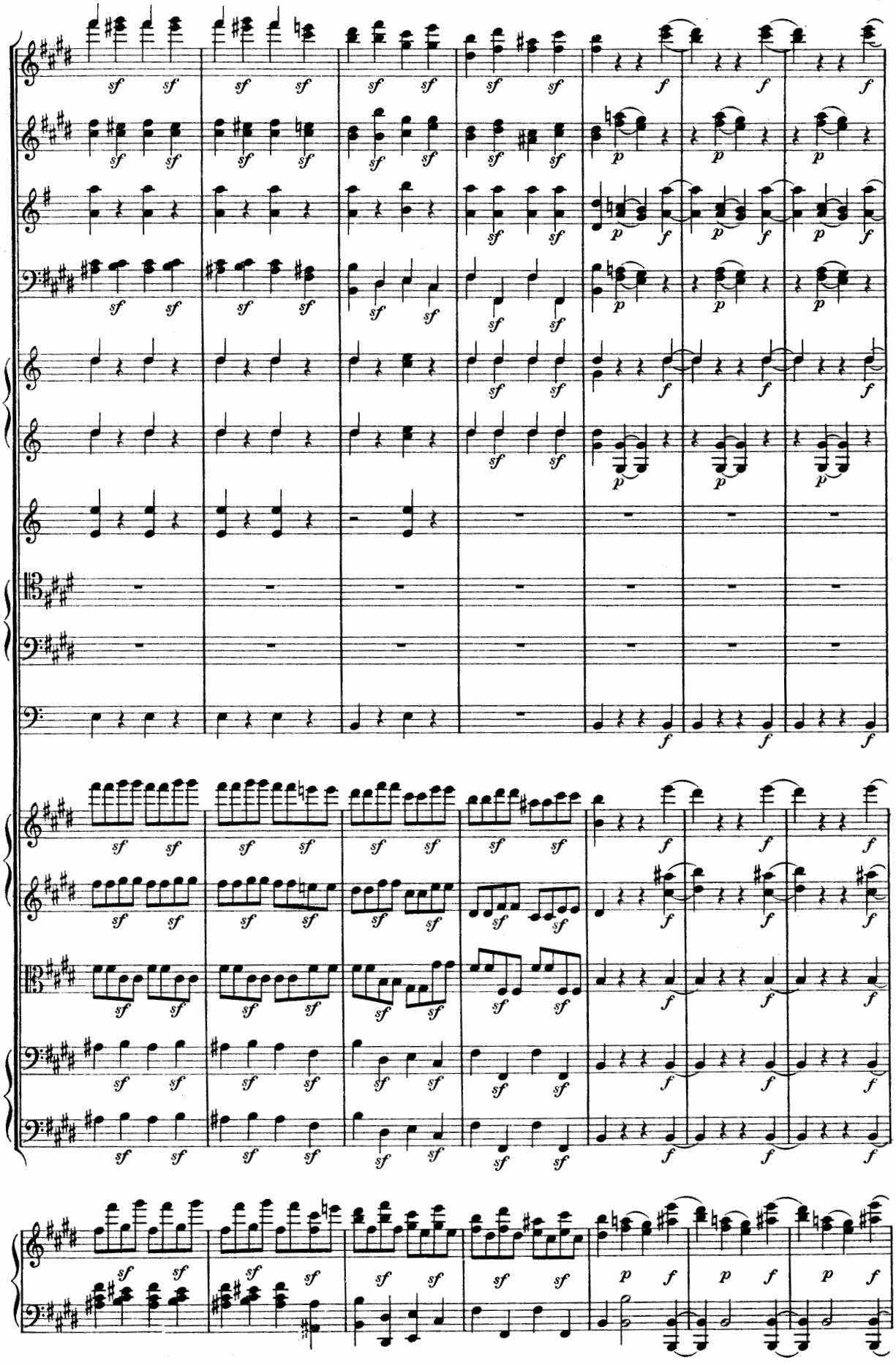

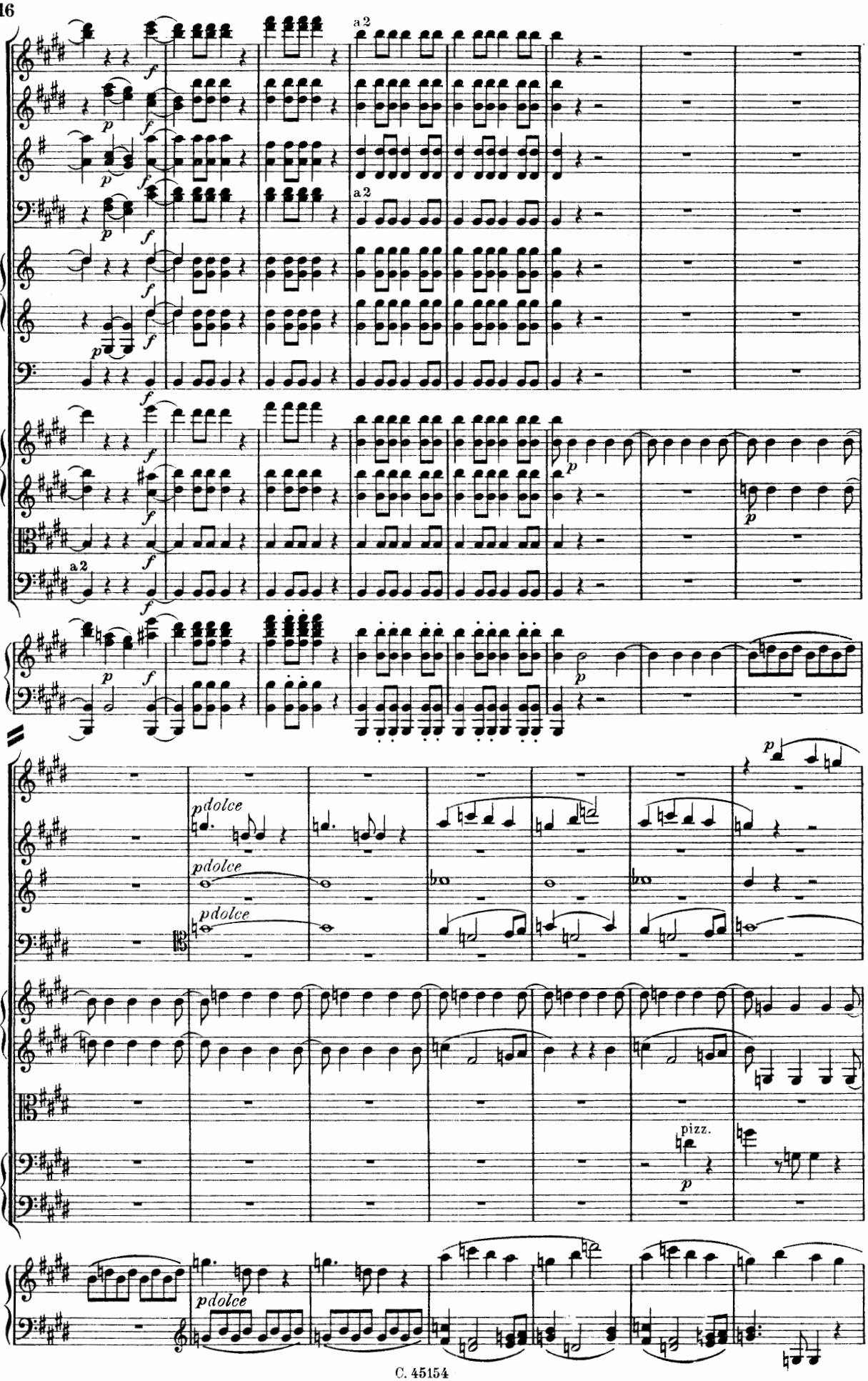
Fl.
Ob.
Cl.
Fg.
Cr.
Tp.
Vcl.
B.
a 2
pdolce
pizz.

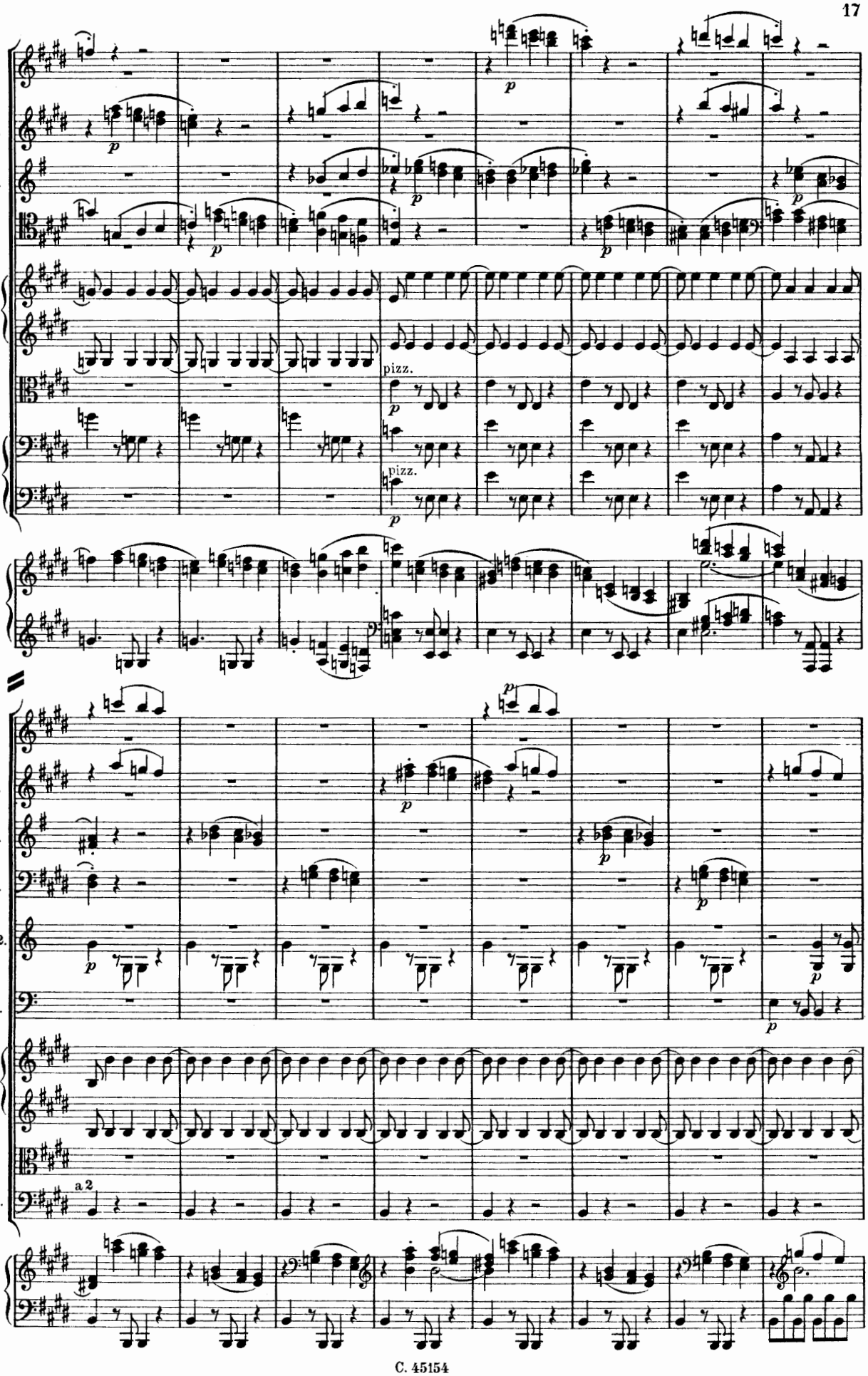
Fl.
Ob.
Cl.
Fg.
pizz.
pizz.
Fl.
Ob.
Cl.
Fg.
Cr.1.2.
Tp.
a 2
Vcl.
B.

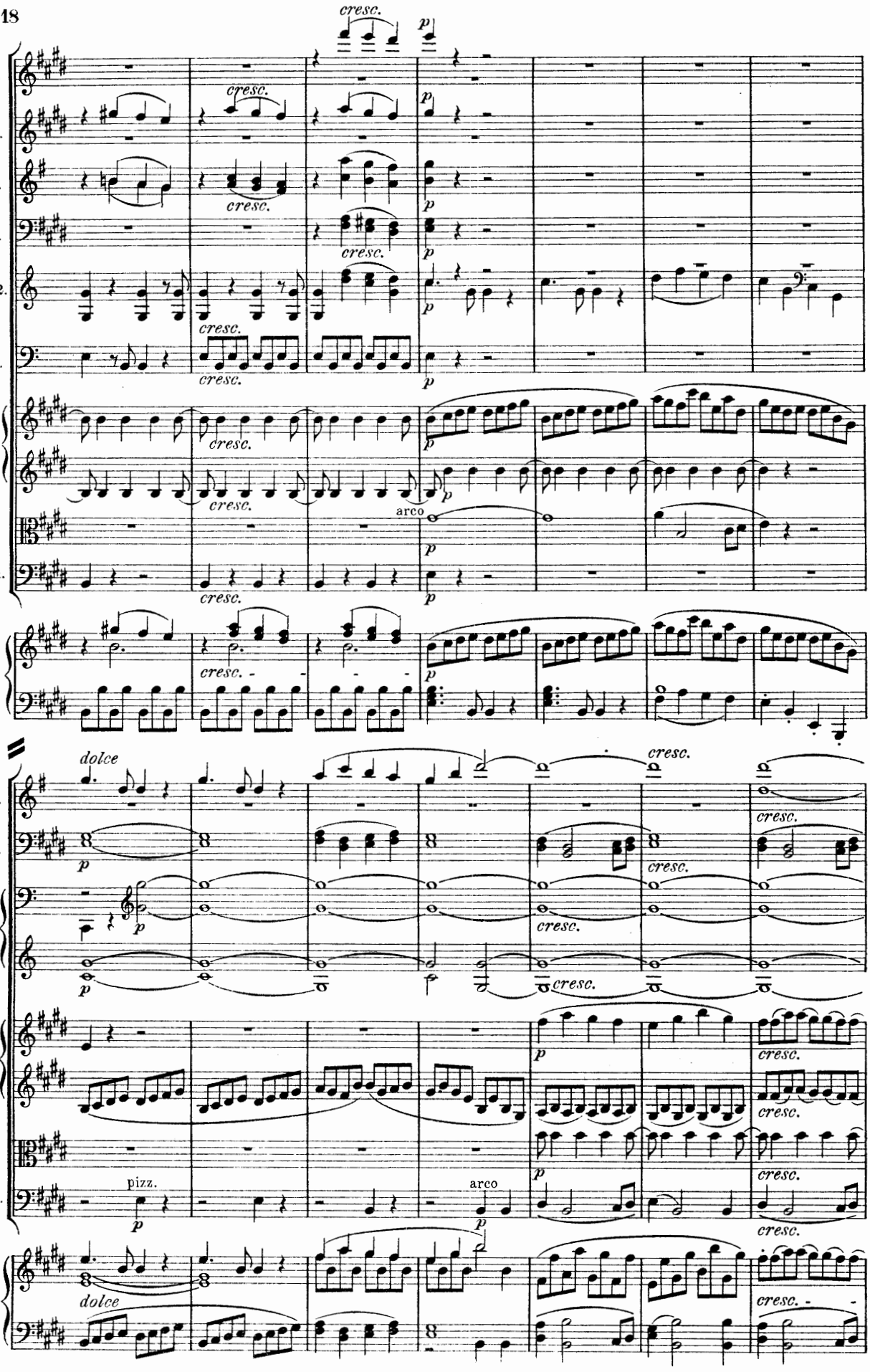
Fl.
Ob.
Cl.
Fg.
Cr. 1. 2.
Tp.
Vcl. B.
cresc.
p
arco
dolce
pizz.

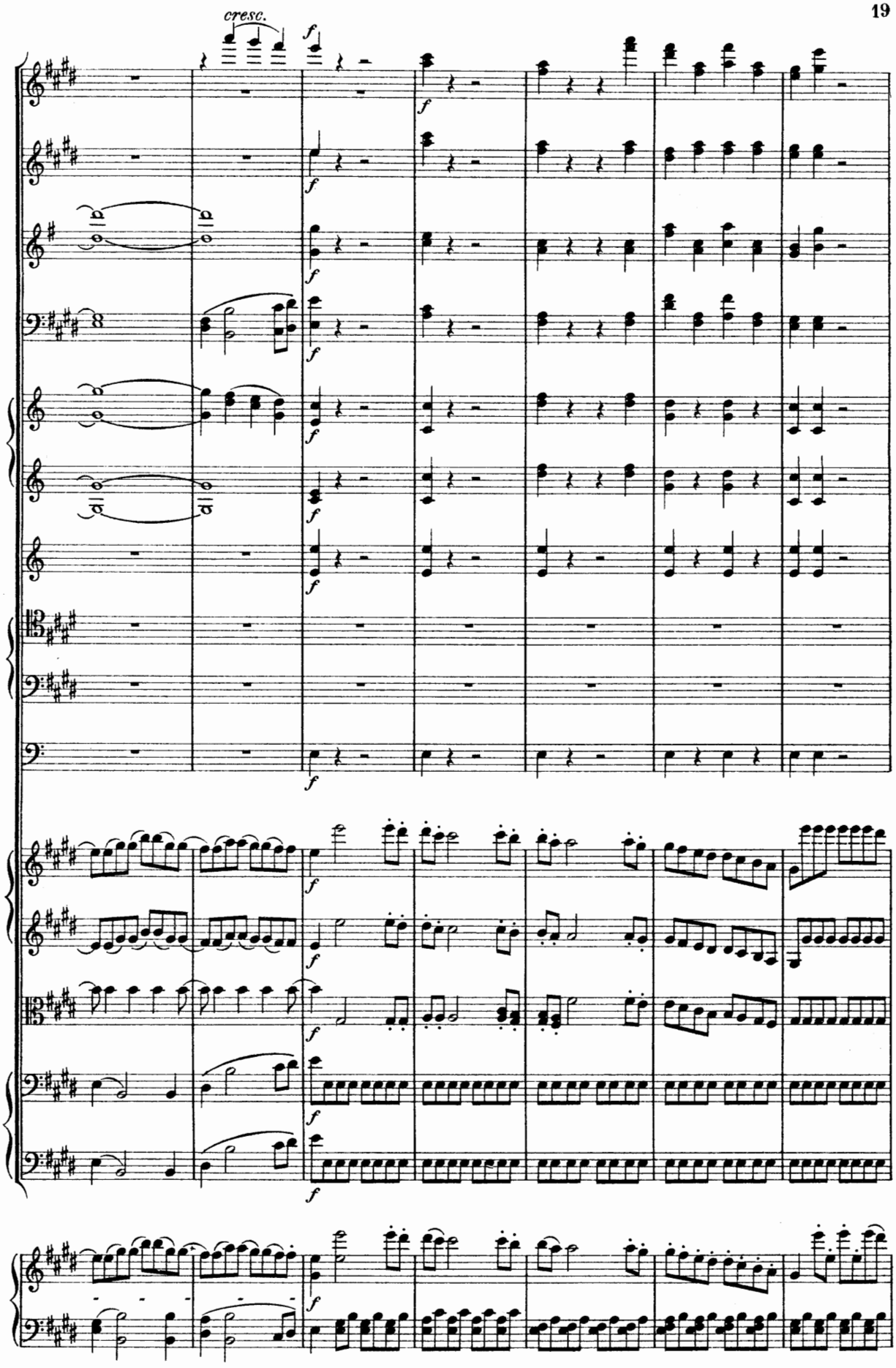
cresc.
f

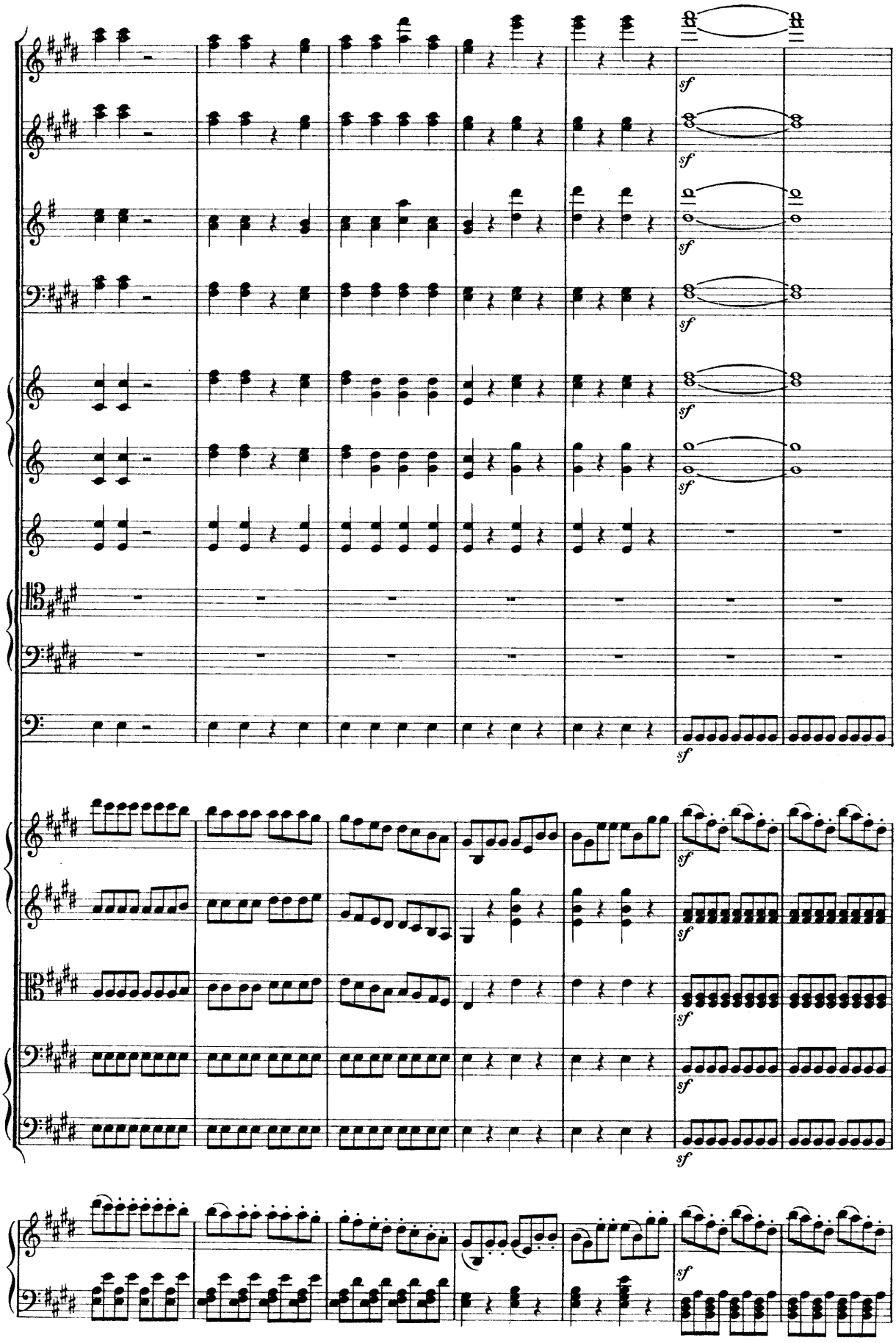
sf

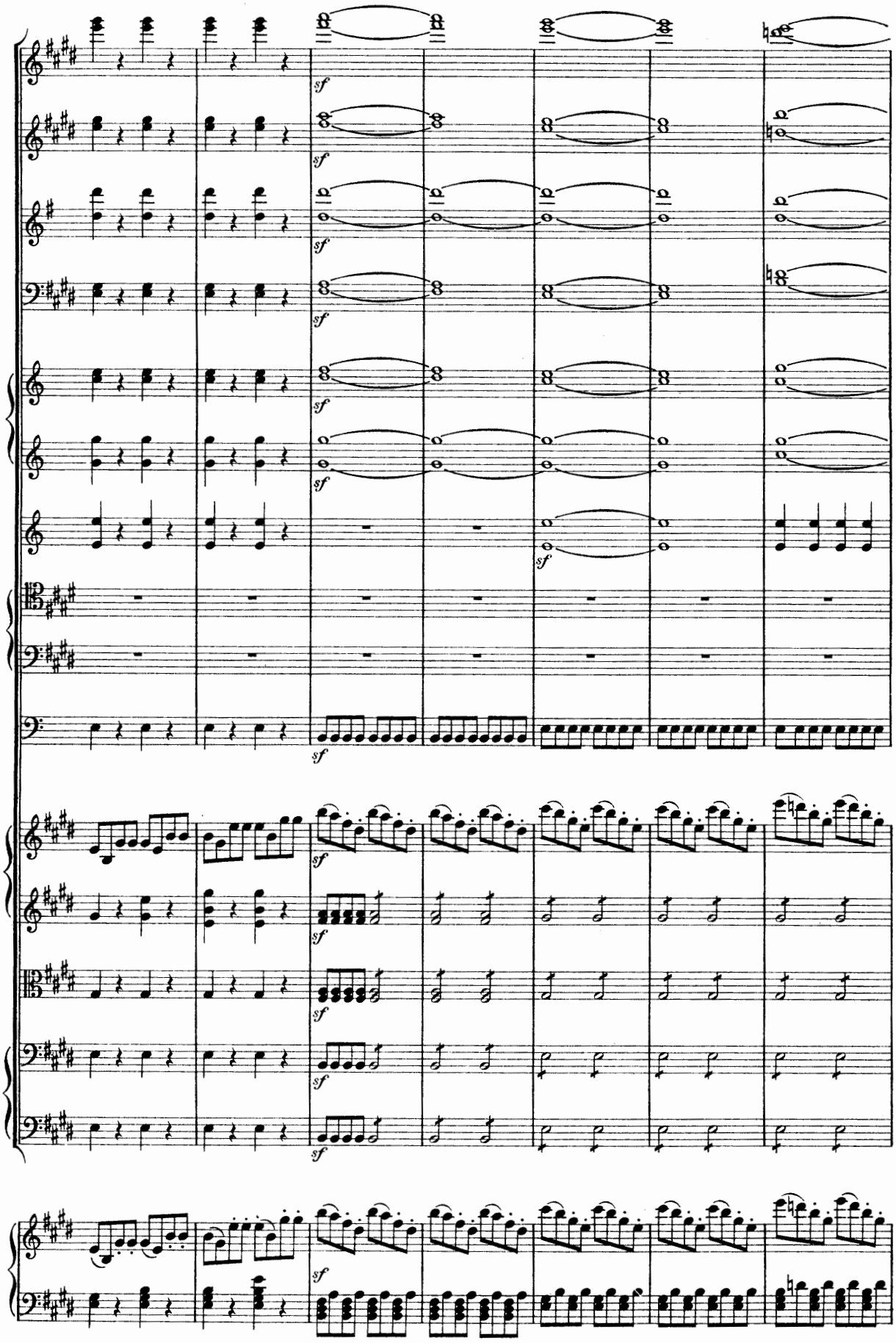
sf

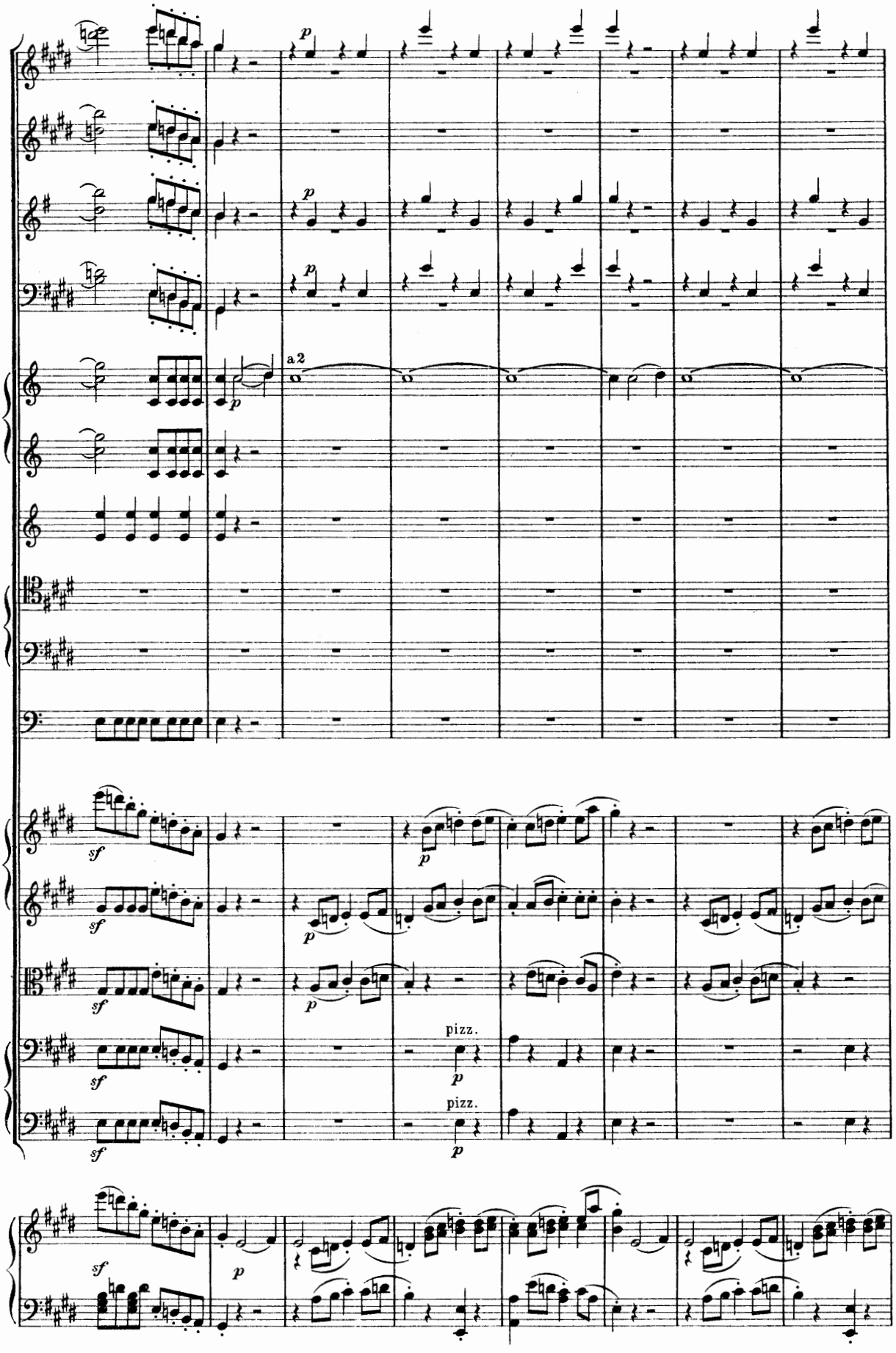
a 2
pizz.
pizz.

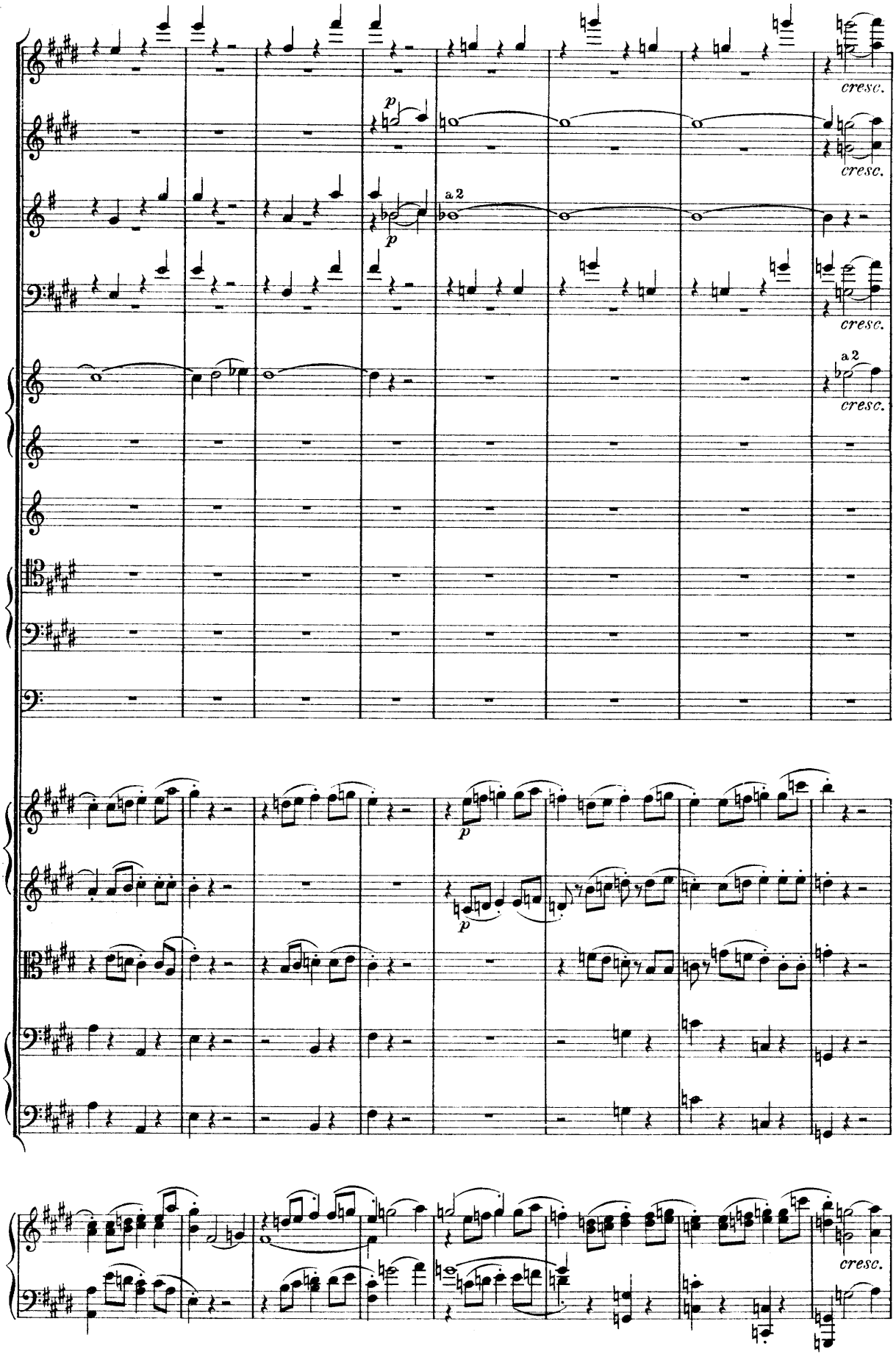
cresc.
cresc.
a 2
p
cresc.
a 2
cresc.
p
p
cresc.

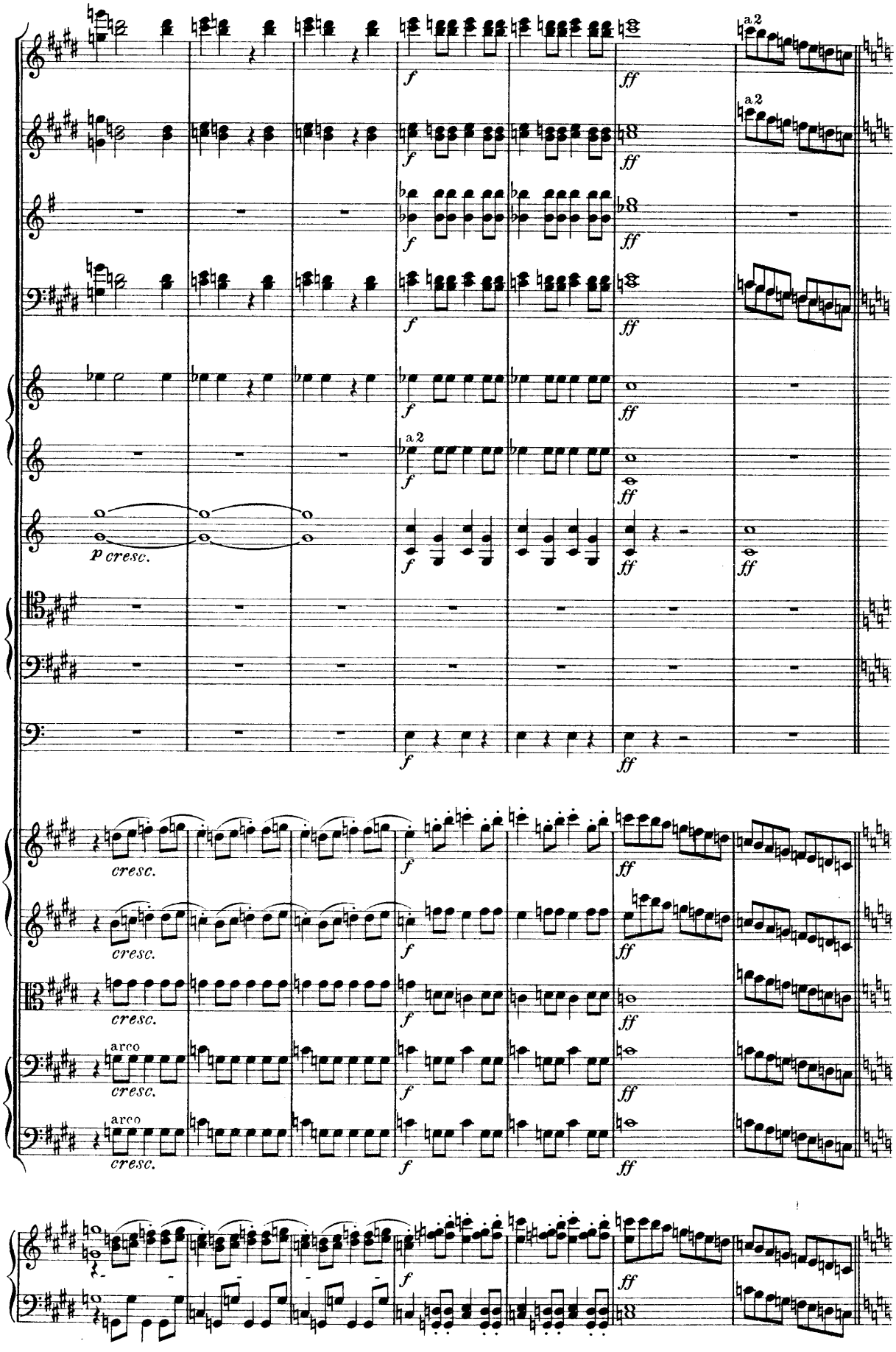
a 2
a 2
a 2
p cresc.
cresc.
cresc.
cresc.
arco
cresc.
arco
cresc.
f
ff

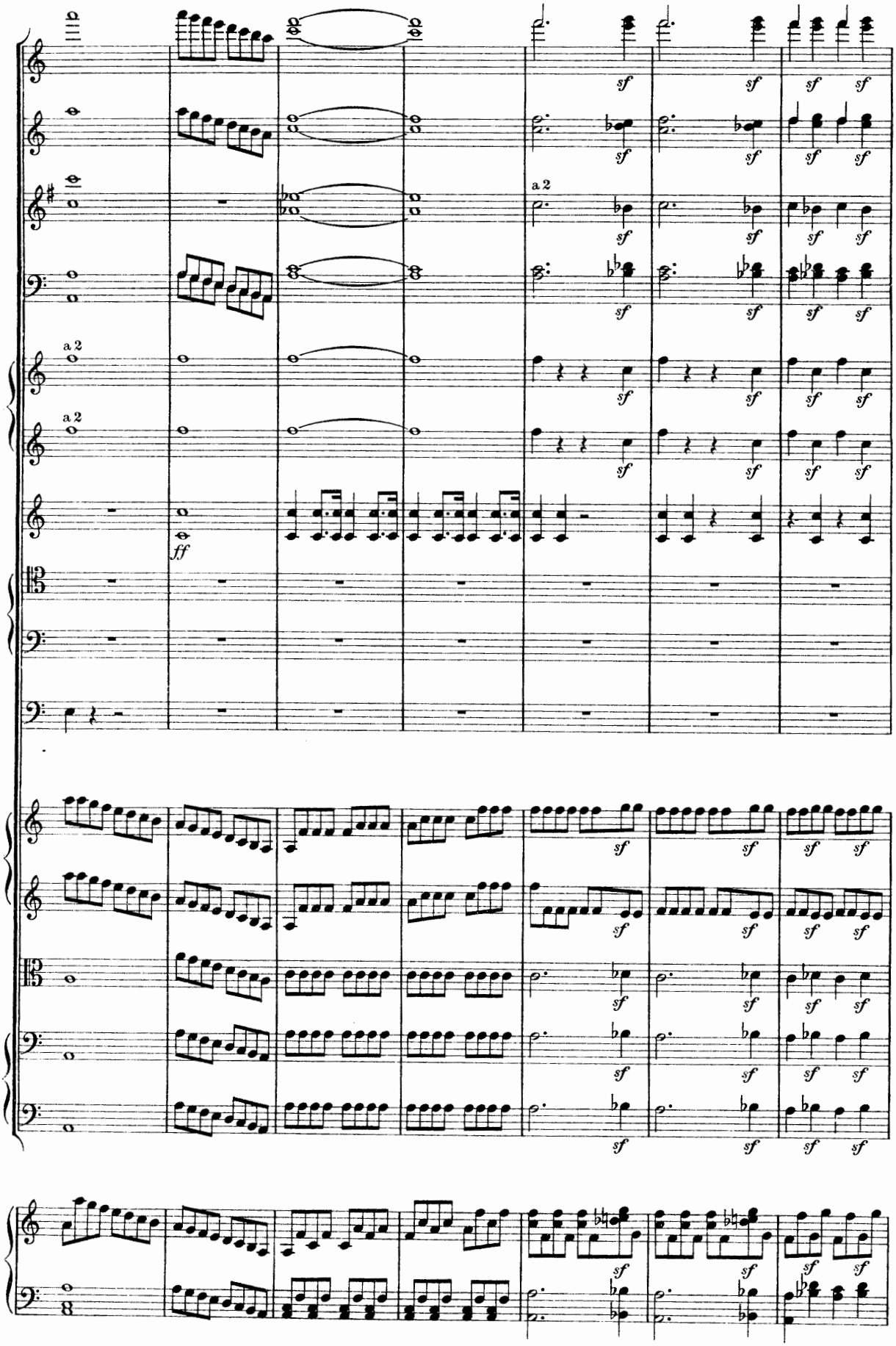
a 2
a 2
a 2
ff
sf

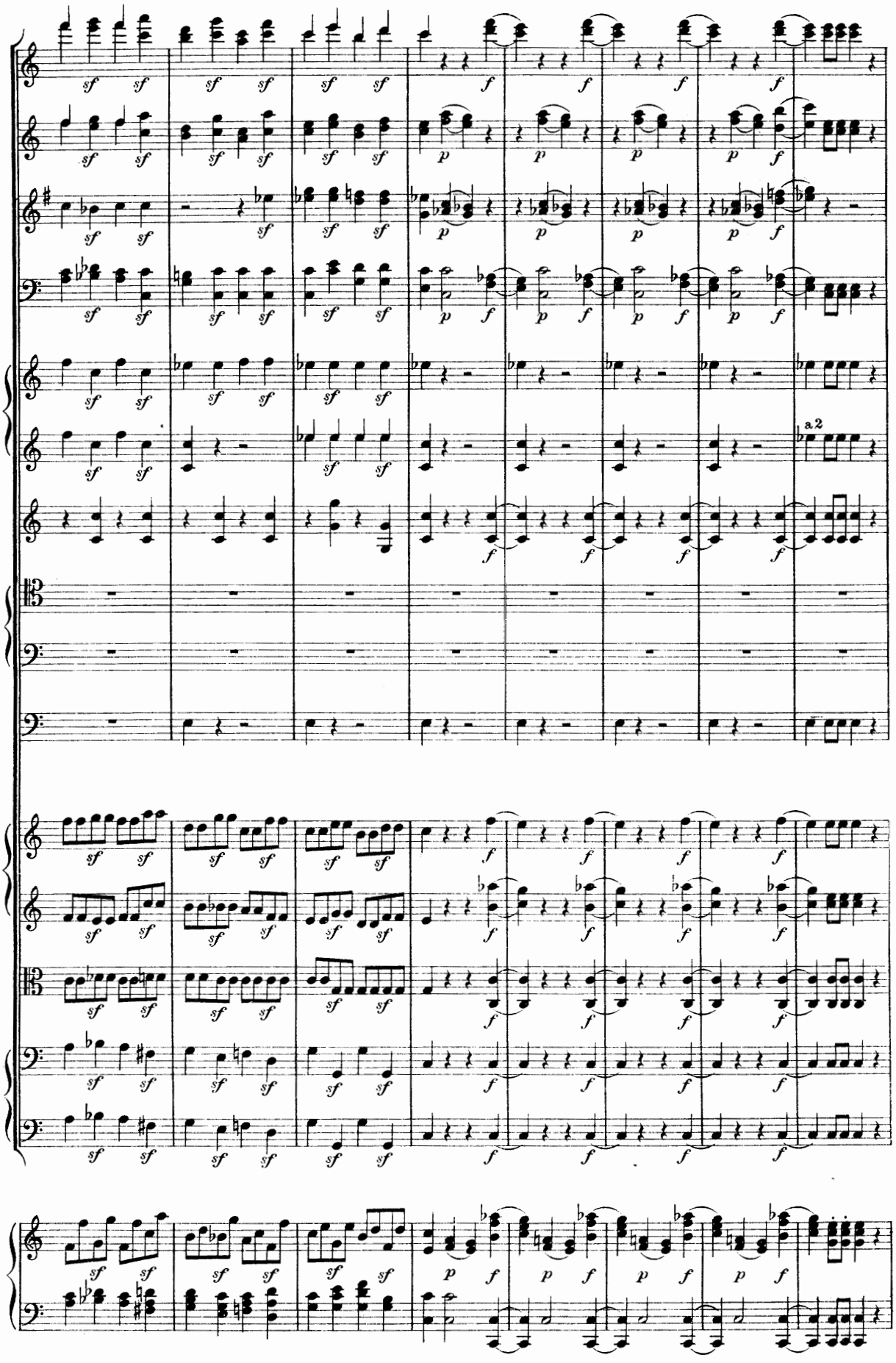
a 2

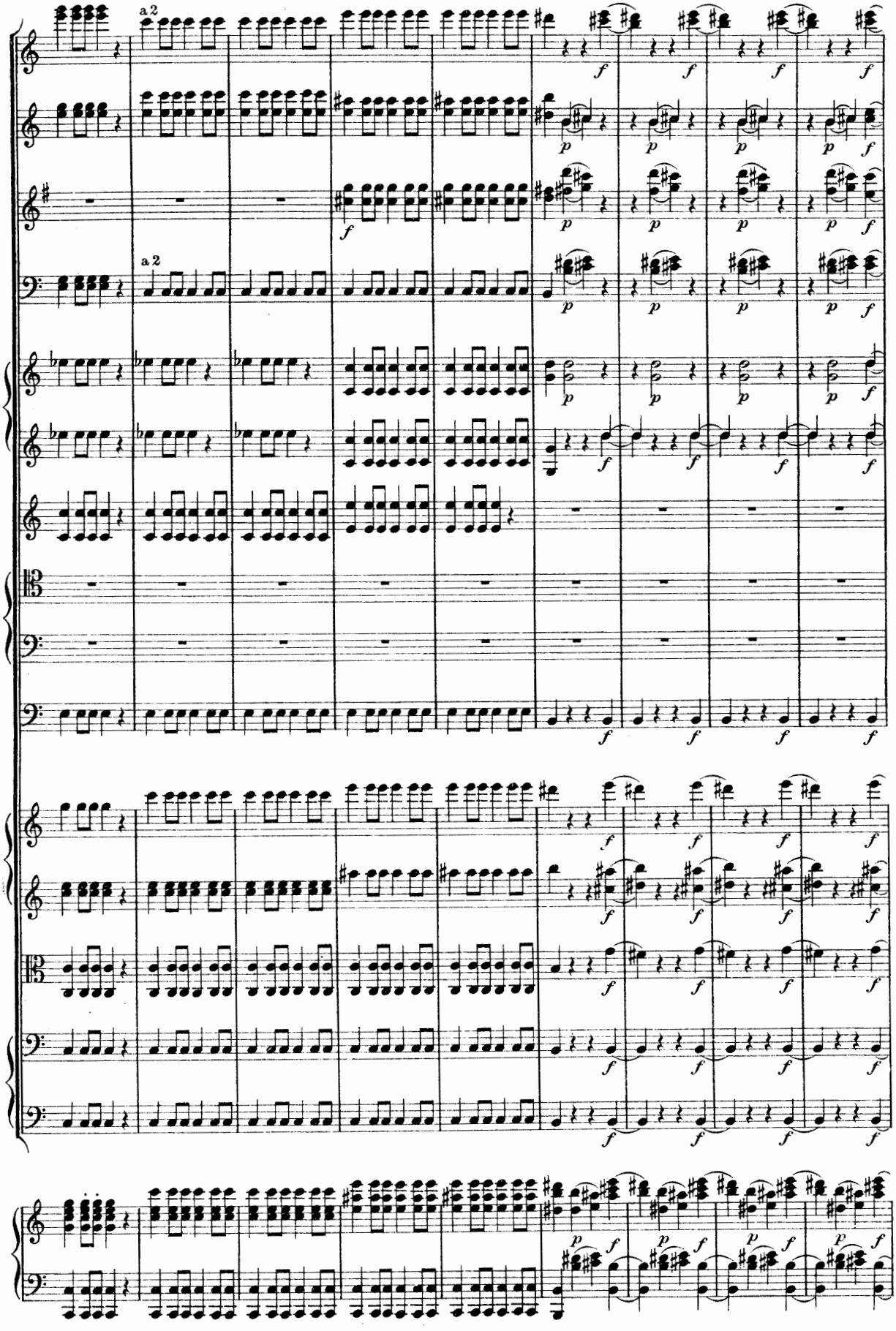
a 2
a 2

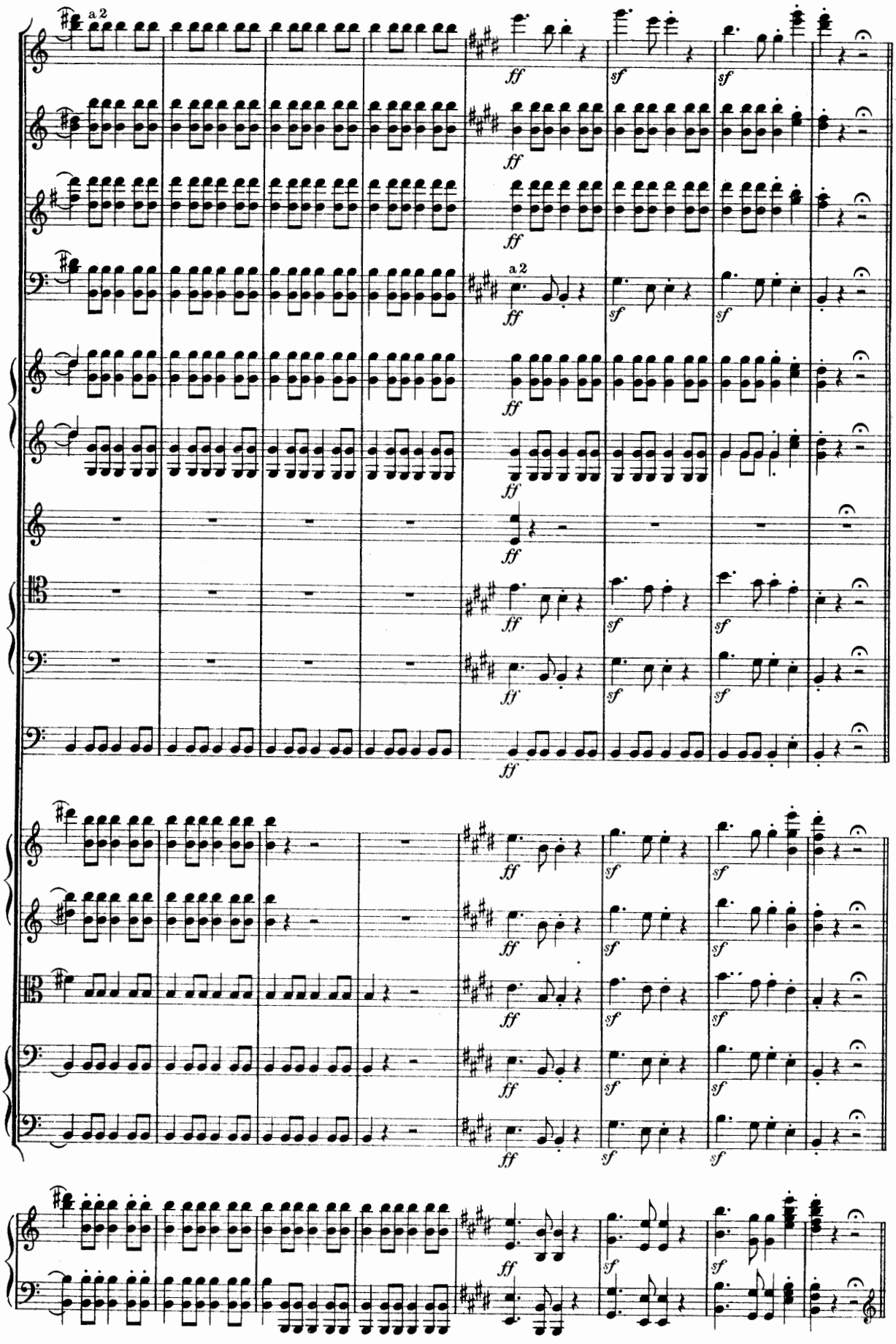
a 2
ff
sf
a 2

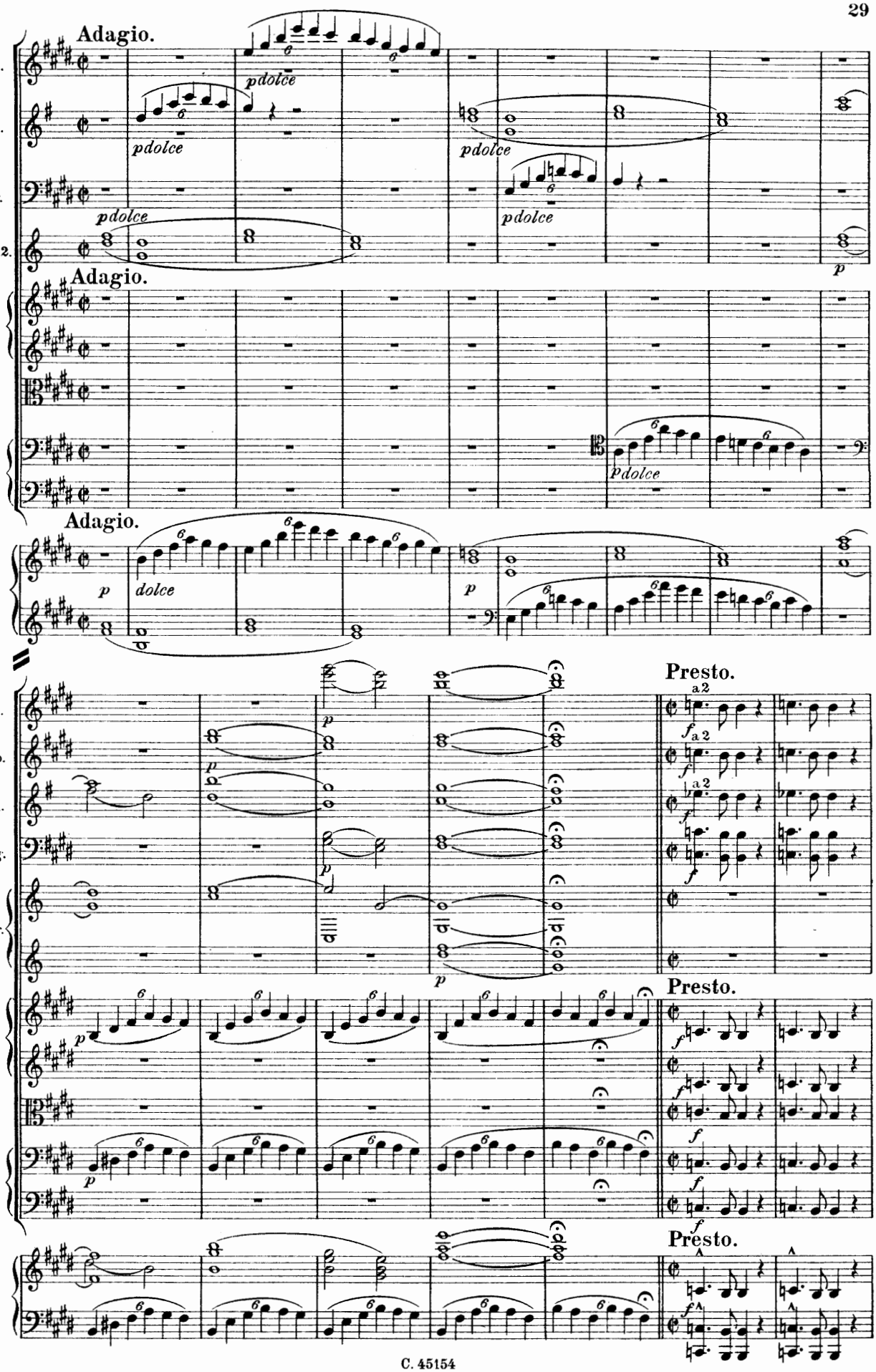
Adagio.
Fl.
Cl.
Fg.
Cr. 1. 2.
pdolce
p
Adagio.
Adagio.
dolce
Presto.
Fl.
Ob.
Cl.
Fg.
Cr.
a 2
Presto.
Presto.

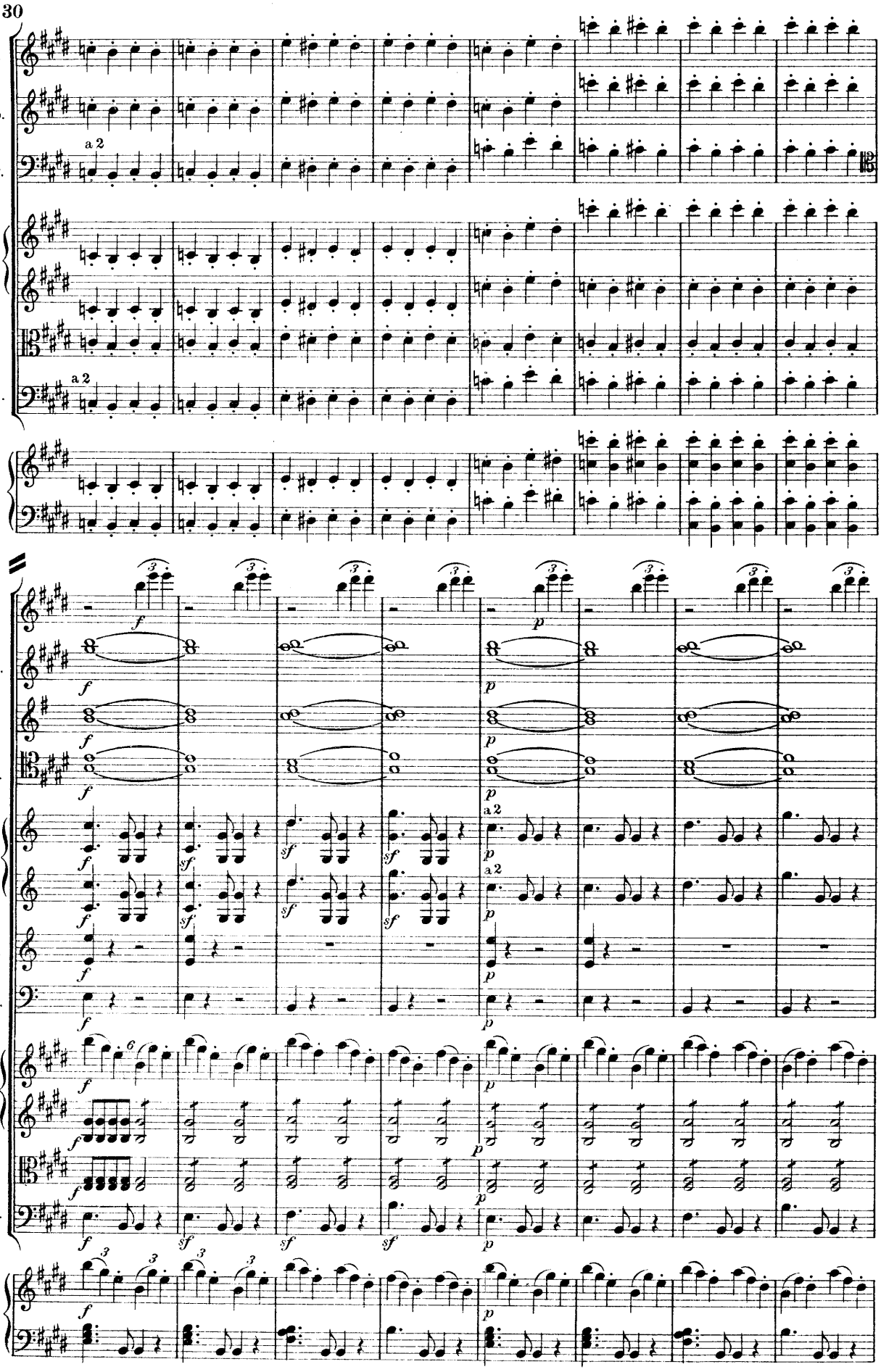
Fl.
Ob.
Fg.
a 2
Vcl.
B.
Fl.
Ob.
Cl.
Fg.
Cr.
Ta.
Tp.
Vcl.
B.
f
p
sf
a 2

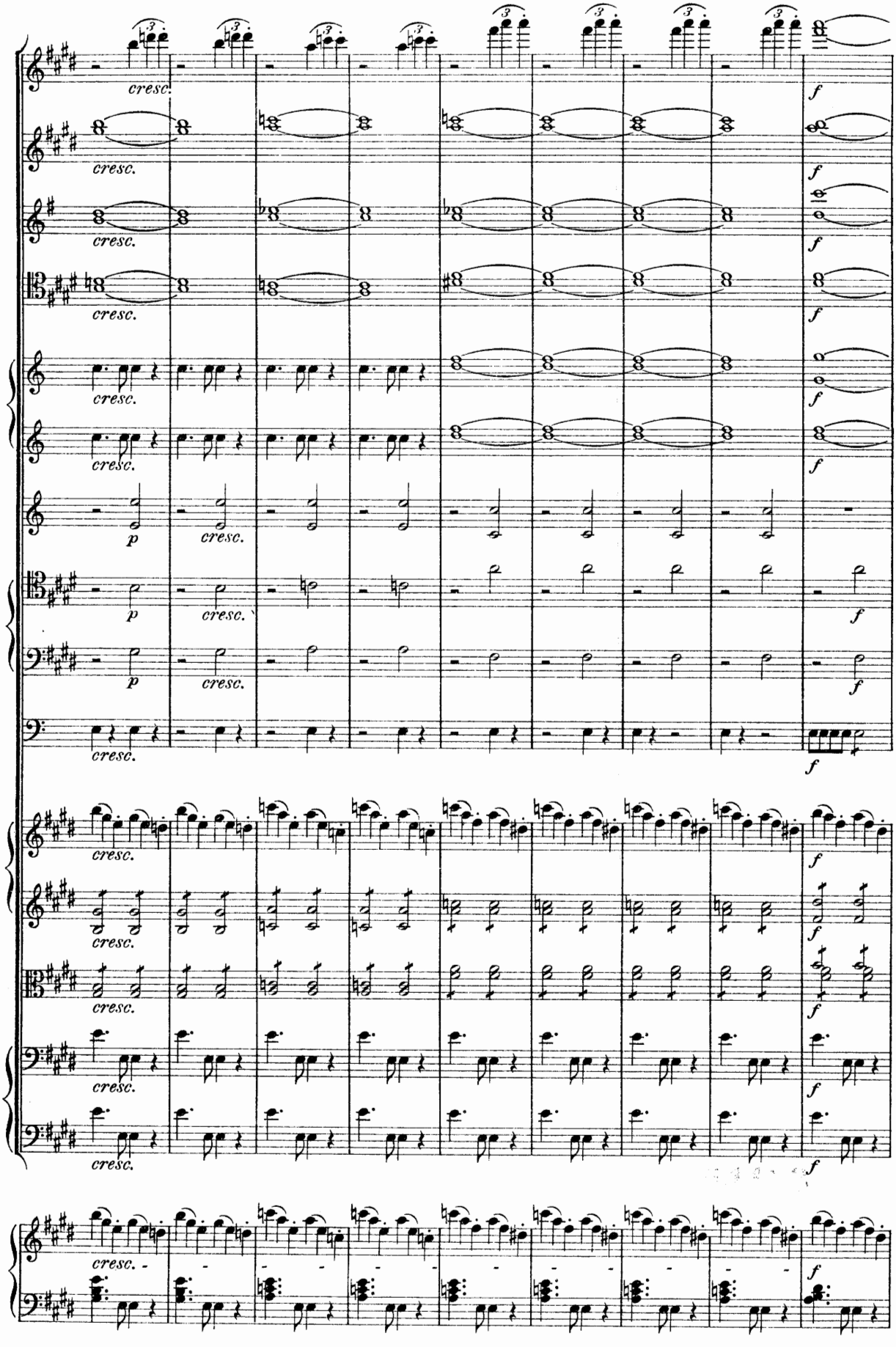
cresc.
f
p

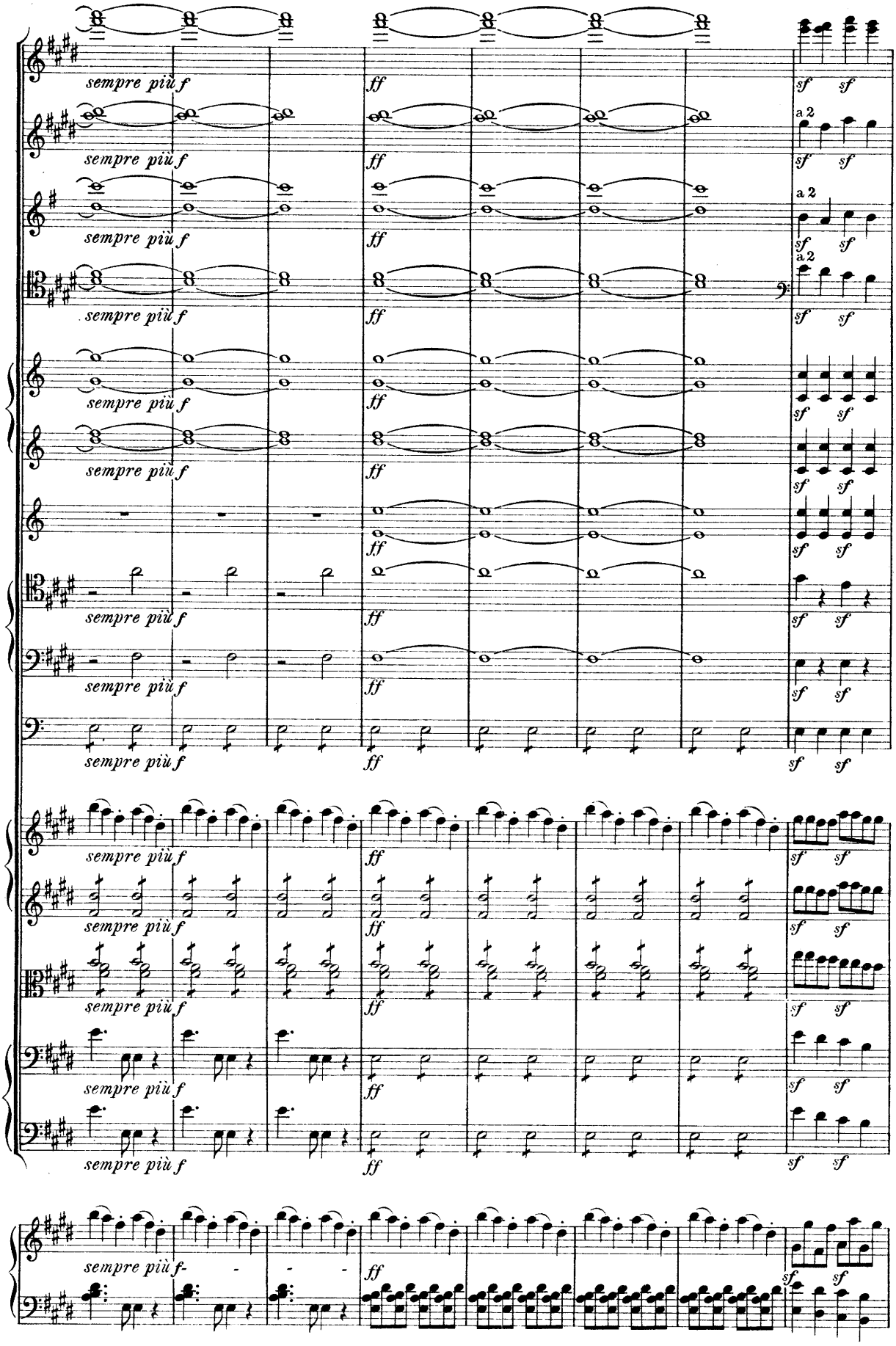
sempre più f
ff
sf
a 2

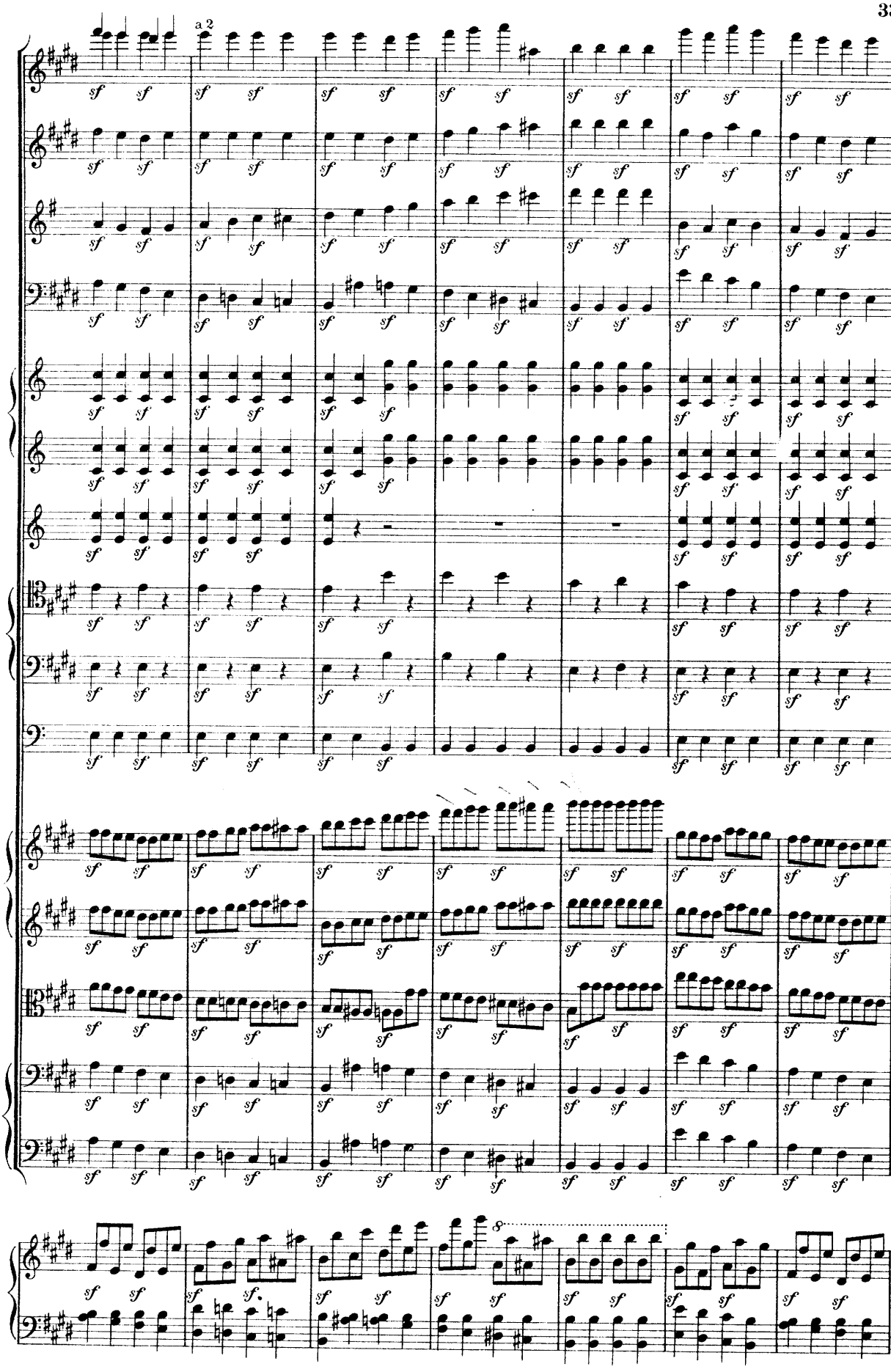
a 2
sf
8
sf.

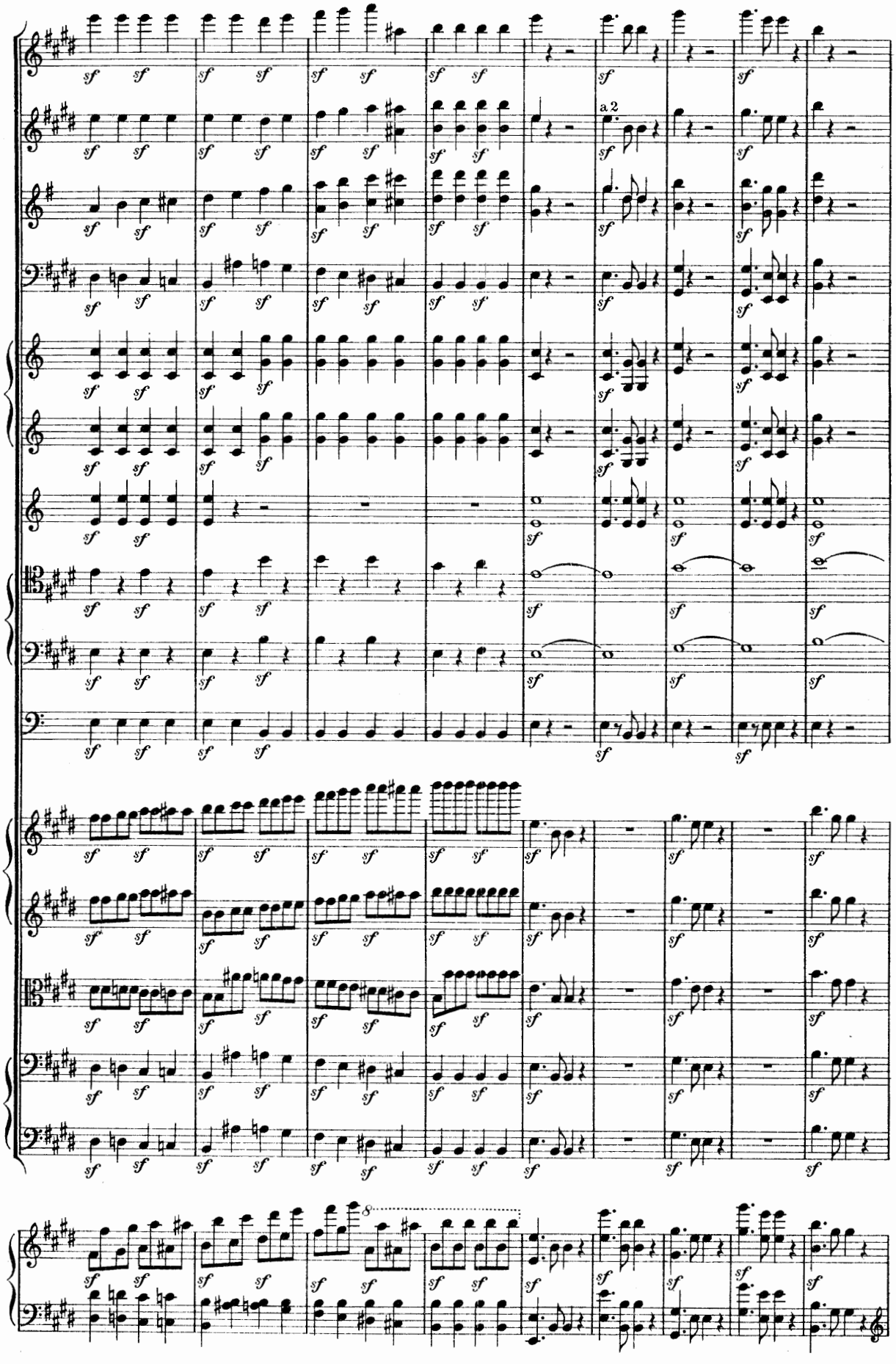
a 2

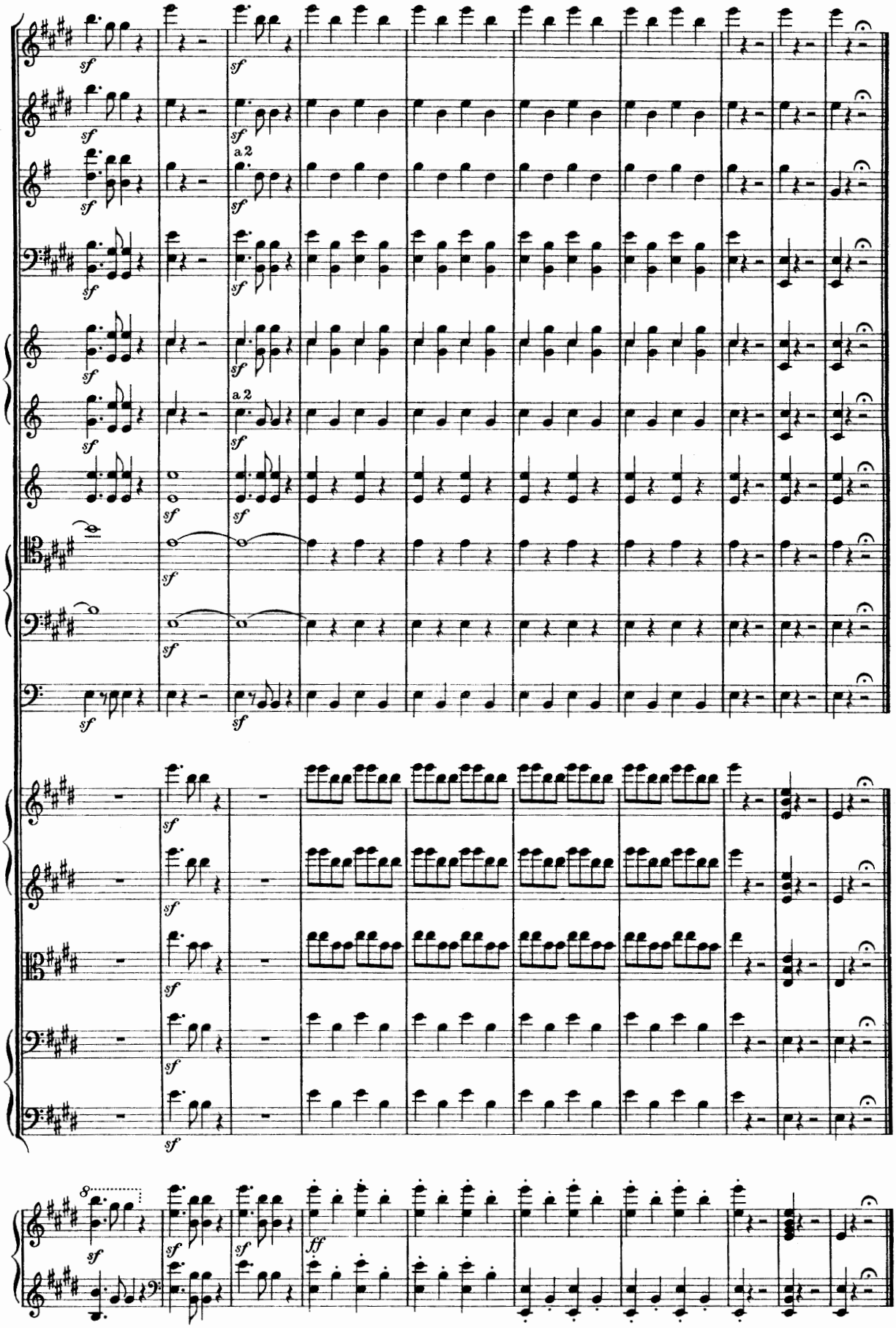
a 2
a 2
8
ff