

m
1013
B41N

CONCERTO

pour Violon et Piano

729345

Nouvelle édition
conforme aux Concours du Conservatoire
Revue et doigtée par

Ed. NADAUD

Professeur au Conservatoire National de Musique de Paris

VIOLON

L. Van BEETHOVEN

OP. 61

Allegro ma non troppo

TUTTI

Nota... Pour la simplification de la lecture, l'exécutant ne devra changer de position que lorsqu'un nouveau doigté le lui indiquera; en un mot, chaque doigté entraîne un changement de position.

Le chiffre 5 indique une extension. E.N.

◆ Tutti pour les Concours du Conservatoire.

SOLO

mf *sf* *sf* *p*

dolce *crese.* *sf*

6 TUTTI SOLO

p *f*

dim.

A TUTTI A

p *f*

7 SOLO

f *mf*

f

De la lettre A à la lettre A coupure ad lib

SOLO

p dolce

10

poco cresc.

f

p¹

11

p *pp*

12

13

De la lettre B à la lettre B coupure ad lib
 De la lettre C à la lettre C coupure ad lib

SOLO

2

mf 1 0 1 1 1 *sf* 3 3 *sf* 5 5 *p*

14

cresc. *espress.*

15

cresc.

VARIANTE
pour la coupure ad lib

1

sf sempre ff

sf sempre ff

SOLO

f

17

dolce

f

f

f

f

f

18

dim. *tr tr* dolce

cresc. *f*

19

dim. dolce

poco cresc.

f *f*

20 TUTTI

p

SOLO

dolce

3 1

5

1 3 1 1 1 0 3

17

21

cresc.

1 0 1

5 1 1

4 0 1

f

f

p

22

pp

2 5

cresc.

5 3

f *ff* **TUTTI**

E **23** *sempre sf* *sf* *sf* *sf*

E *sf* *sf* *sf* *sf* *ff*

Cad. *tr* *d. lve* *IV.* **24**

dimin. *pp*

25 *cresc.* *f* *ff*

Larghetto

TUTTI

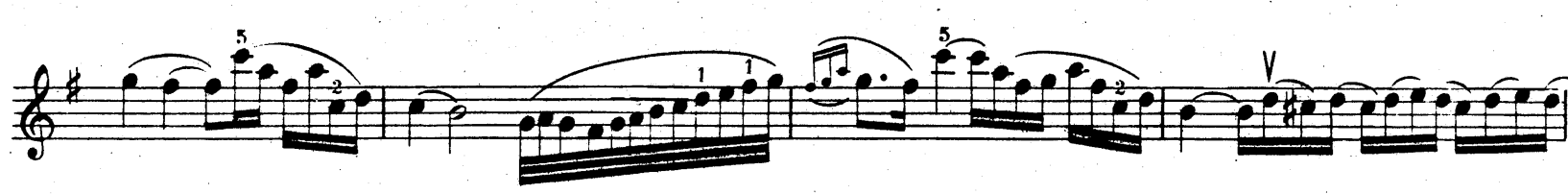
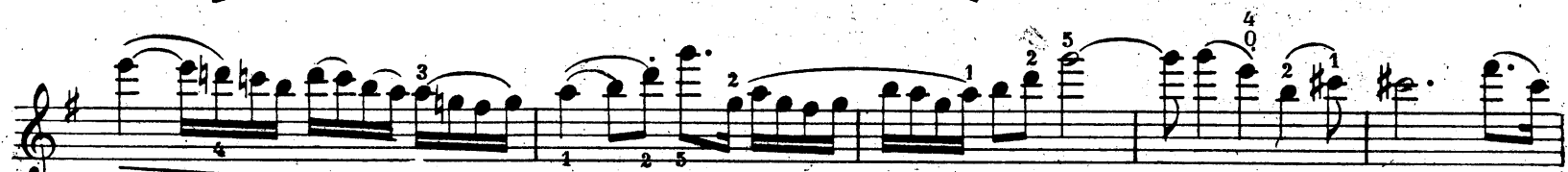

RONDO

De la lettre A à la lettre A coupe ad lib.
 De la lettre B à la lettre B coupe ad lib.

- Measure 12:** Includes a box with the number 12 and a *dimin.* instruction. It features a *II* marking and various slurs and fingerings (2, 1, 2, 1, 0, 1).

3 1 1 b e 0 1 0 2 0 3 1 1 b e

mp

cresc.

13 *ff* *mf* *ten.* *Sul G*

ten. *tr* *ten.* *ten.* *ten.*

tr **TUTTI** *p* *SOLO ten.* *ten.* *delicatamente*

tr *ten.* *ten.* **TUTTI** *p*

ten. *ten.* *tr* *ten.*

ten. *C* *sf*

C

D **14** *D* *dim.* *p*

De la lettre C à la lettre C coupure ad lib
 De la lettre D à la lettre D coupure ad lib

SOLO
Pizz.
M.G.

ARCO

p

I

V

V

2

3

II

TUTTI

SOLO

3

40

1

3

TUTTI

SOLO

3

15

2

3

3

1

0

0

1

2

3

3

crese.

f

p

crese

f

p

4

0

3

0

f *p* *f*

p

dimin.

16 *pp* *cresc.* *cresc.* *f* *f* *f* *f* *f* *f*

tr **TUTTI**

sf *f* *dimin.* *p* *più p* *pp*

CAD **SOLO** 17

sempre pp

tr

18 *pp*

tr

p

cresc.

19

ff

scilicet p & f

ff

TUTTI

SOLO

ff

TUTTI

SOLO

20

ff

TUTTI

dim.

p

perdendosi

pp

SOLO

p

ff