

# Guitarra 1

## OPUS - 2 TRES SONATAS PIANO SONATA N° 2

### 1.- ALEGRO VIVACE

TRANSCRIPCIÓN: LUIS ALVAREZ

BEETHOVEN  
(1770 - 1827)

♩ = 132

6

12

19

23

2

28 *Guitarra 1*

*f* *sf*

34

*f* *sf*

37

*sf* *ff*

40

*sf* *ff*

46

*poco rall.* . . . . .

51

*a tempo* *mf*

56

*sf*

62

*sf*

68 *sf* *Guitarra 1* *sf* *sf*

75 *ff*

80 *f* *ff*

85 *sf* *sf*

88 *sf* *sf*

92 *f* *sf*

97 *ff*

100

105

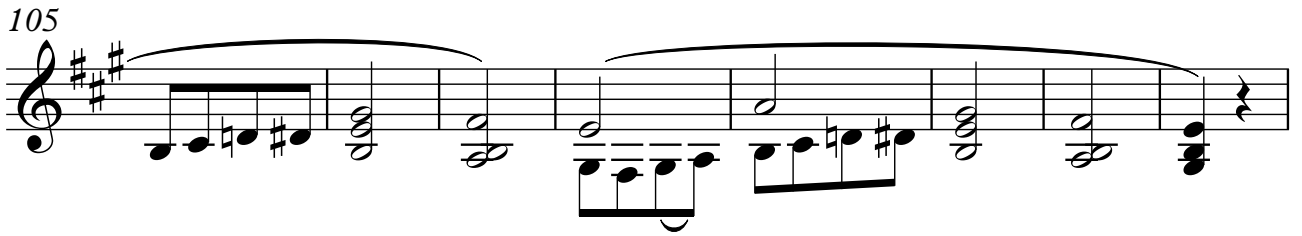

113

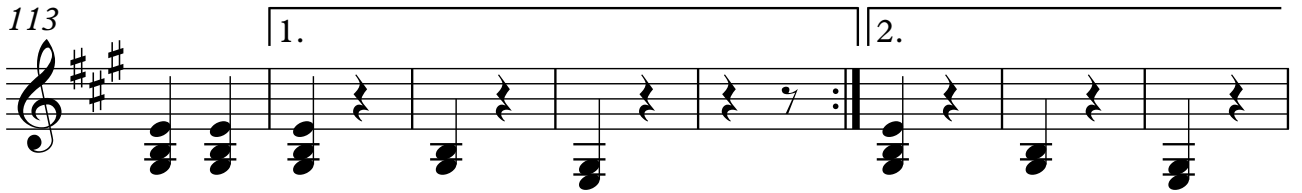

121

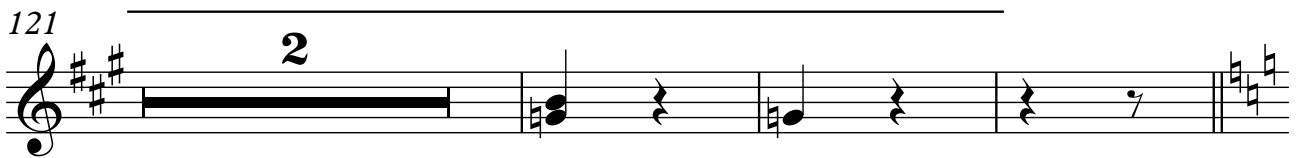

126

130

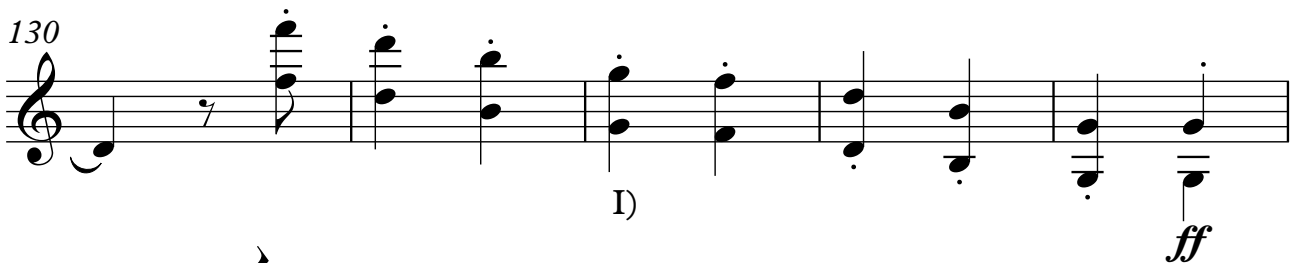

135

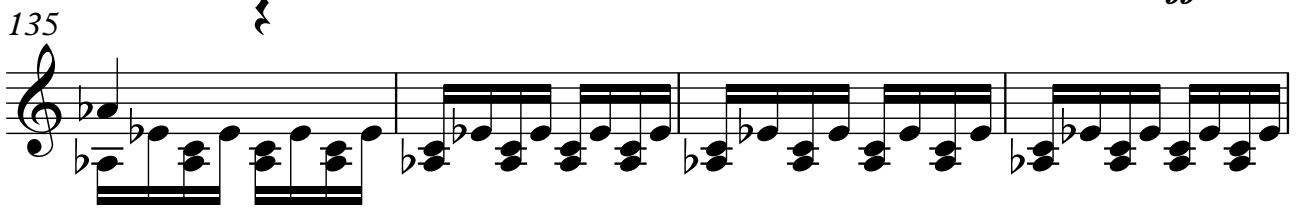

139

143

147

151

154

157

160

165

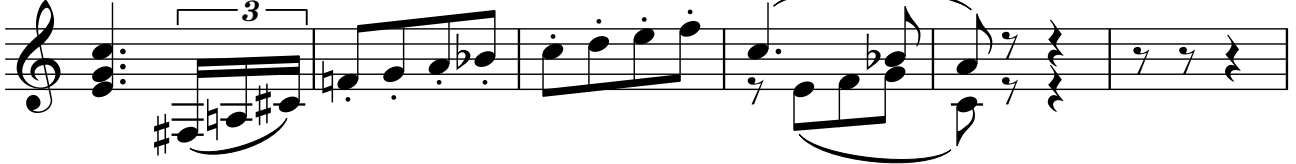

171

Guitarra 1

177

183

189

195

201

207

213

219

226

231

237

243

250

254

258

263

8

Guitarra 1

266

*f* *ff*

270

276

*rall.*

282

$\text{♩} = 132$

287

293

*sf*

298

*sf* *sf* *sf*

305

*ff* *ff*

Guitarra 1

310

> *f* 3 3 3 3 3

315

*sf* 3 3 3

318

3 3 3 3 *sf sf f* 3 3

322

*sf* 3 3 3 *sf*

327

3 3 3 3 *ff*

330

3 4

334

340