

# Guitarra 2

## OPUS - 2

### TRES SONATAS PIANO

#### SONATA N° 2

##### 1.- ALEGRO VIVACE

TRANSCRIPCIÓN: LUIS ALVAREZ

BEETHOVEN  
(1770 - 1827)

$\text{♩} = 132$

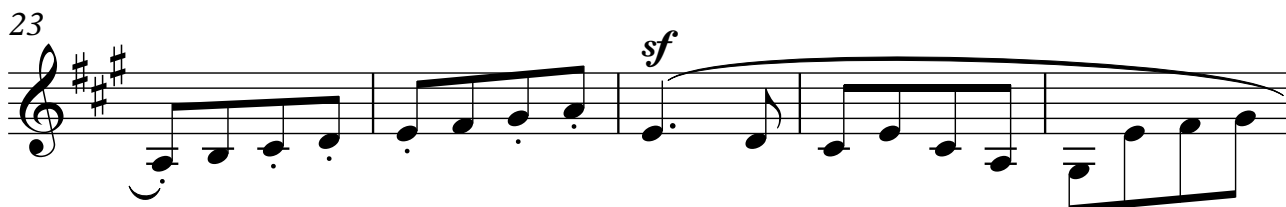
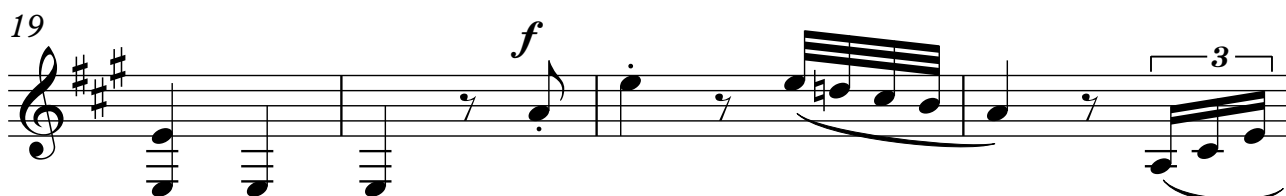
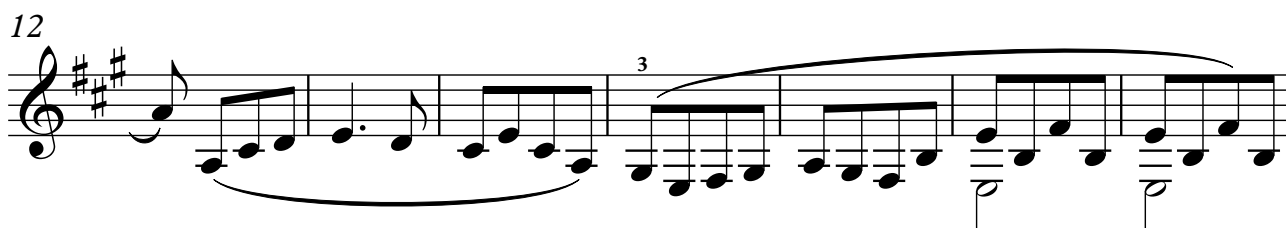
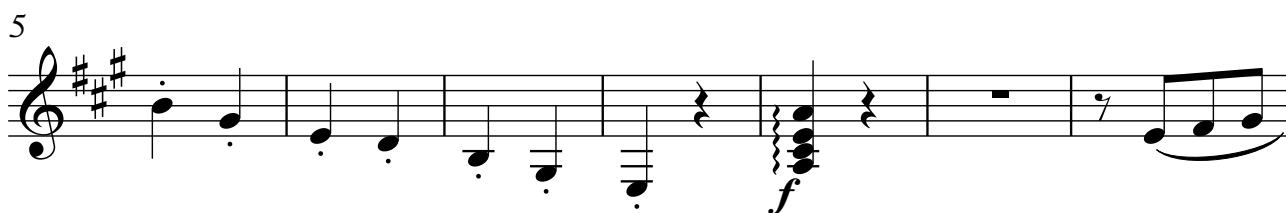

2

Guitarra 2

28

34

40

47

poco rall. . . . .

54

*ten* **38**

58

*fp*

61

64

66

Guitarra 2

68

72

75

80

86

92

96

100

Guitarra 2

105

112

116

121

126

130

135

141

147

Guitarra 2

153

159

166

171

177

183

188

191

Guitarra 2

195

201

204

207

213

219

225

231

237

243

250

254

258

264

270

276

283

Guitarra 2

286

290

294

296

298

301

304

310

315

321

323

327

334

340
