Guitarra 1

OPUS - 2
TRES SONATAS PIANO
SONATA Nº 1
2.- ADAGIO

TRANSCRIPCIÓN: LUIS ALVAREZ

BEETHOVEN
(1770 - 1827)

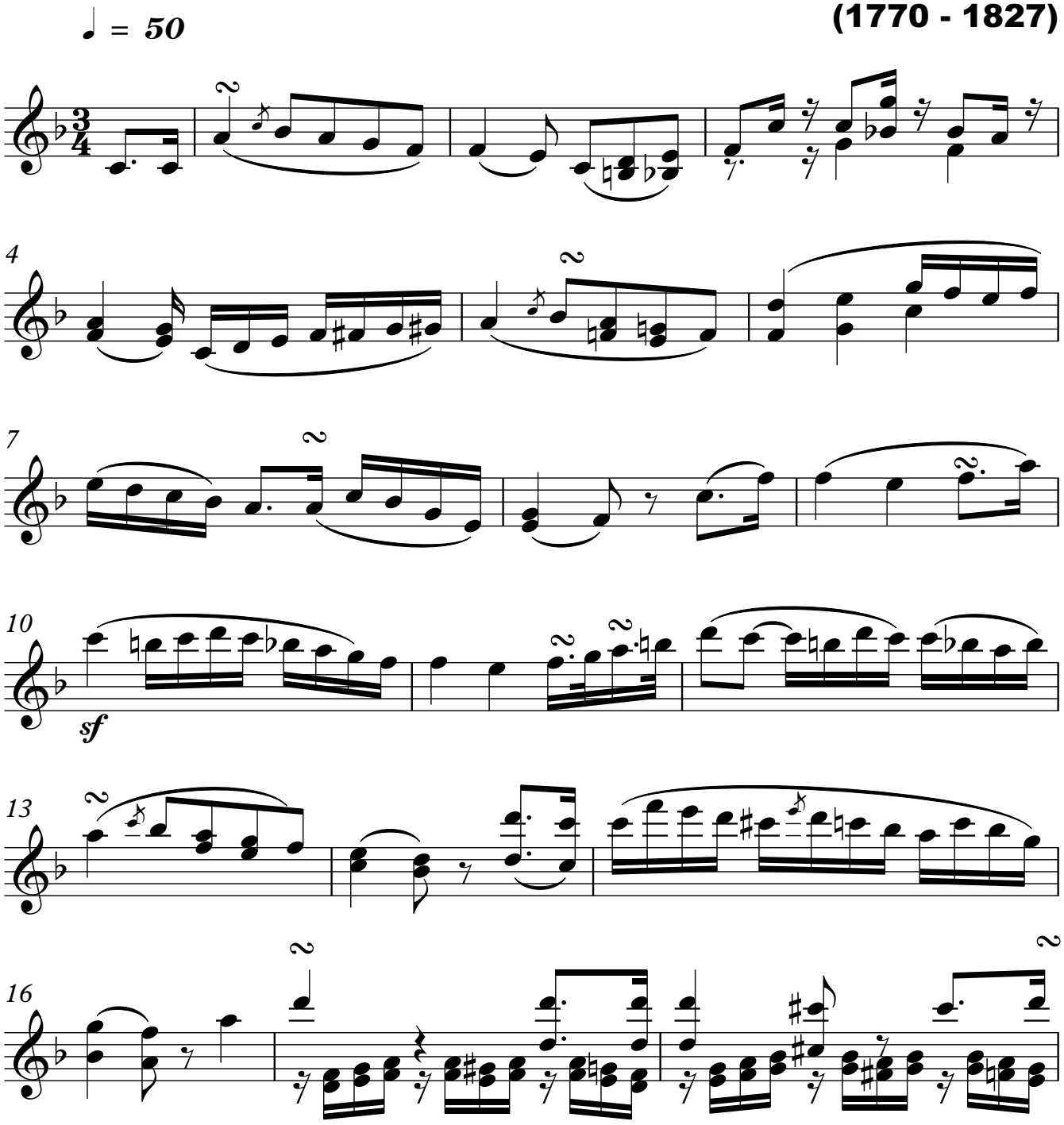

Guitarra 1

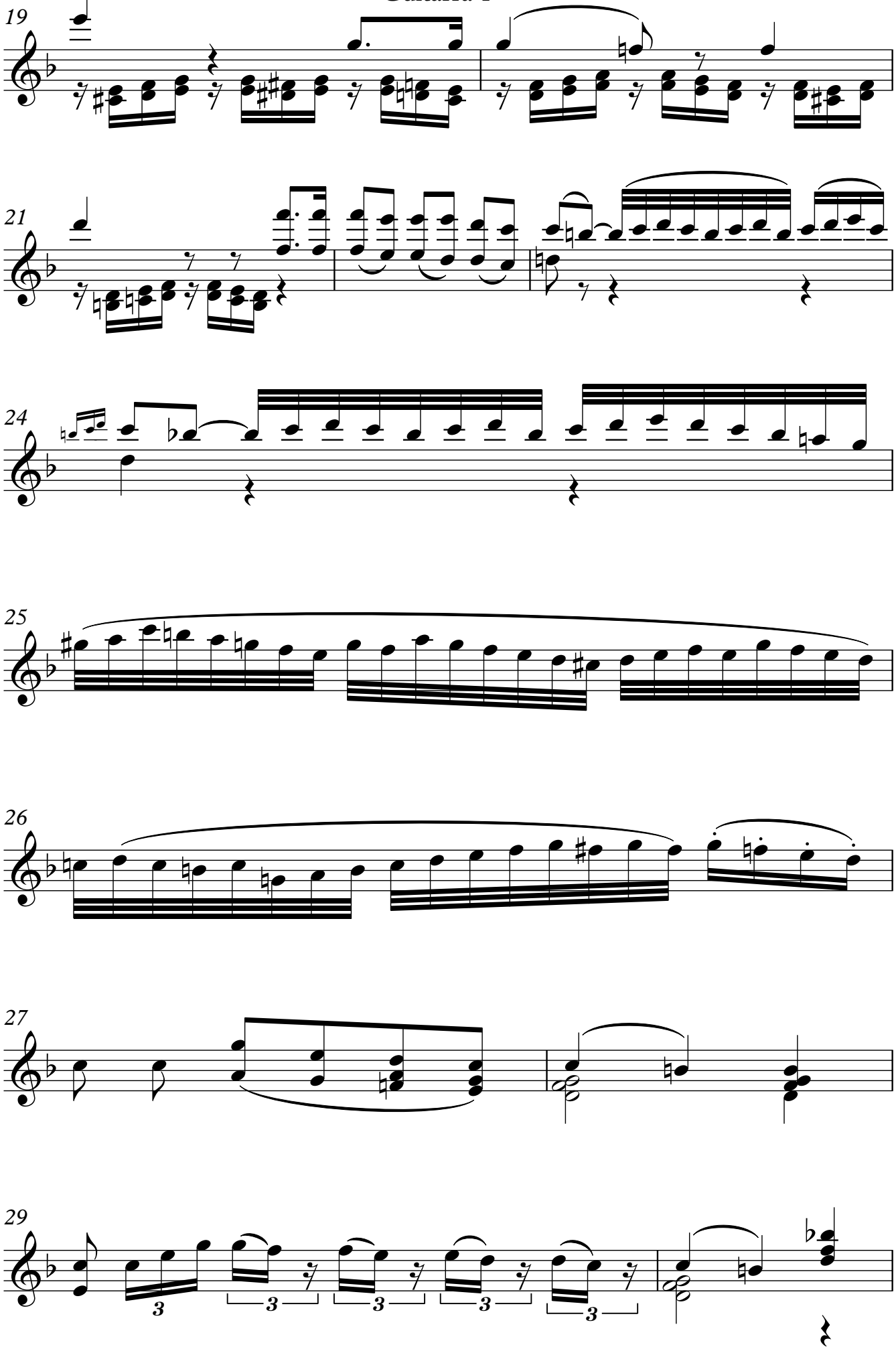

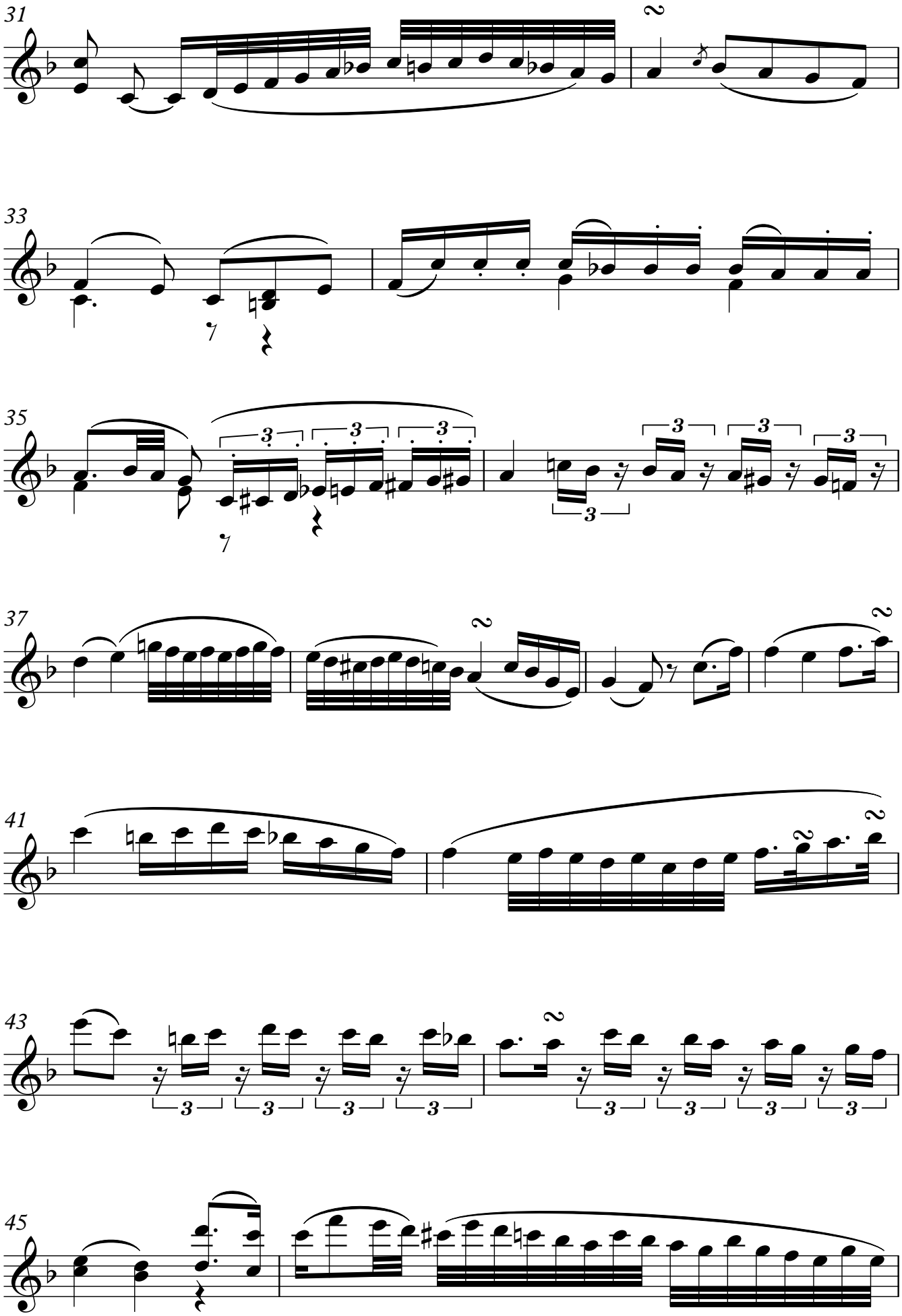
31
33
35
37
41
43
45

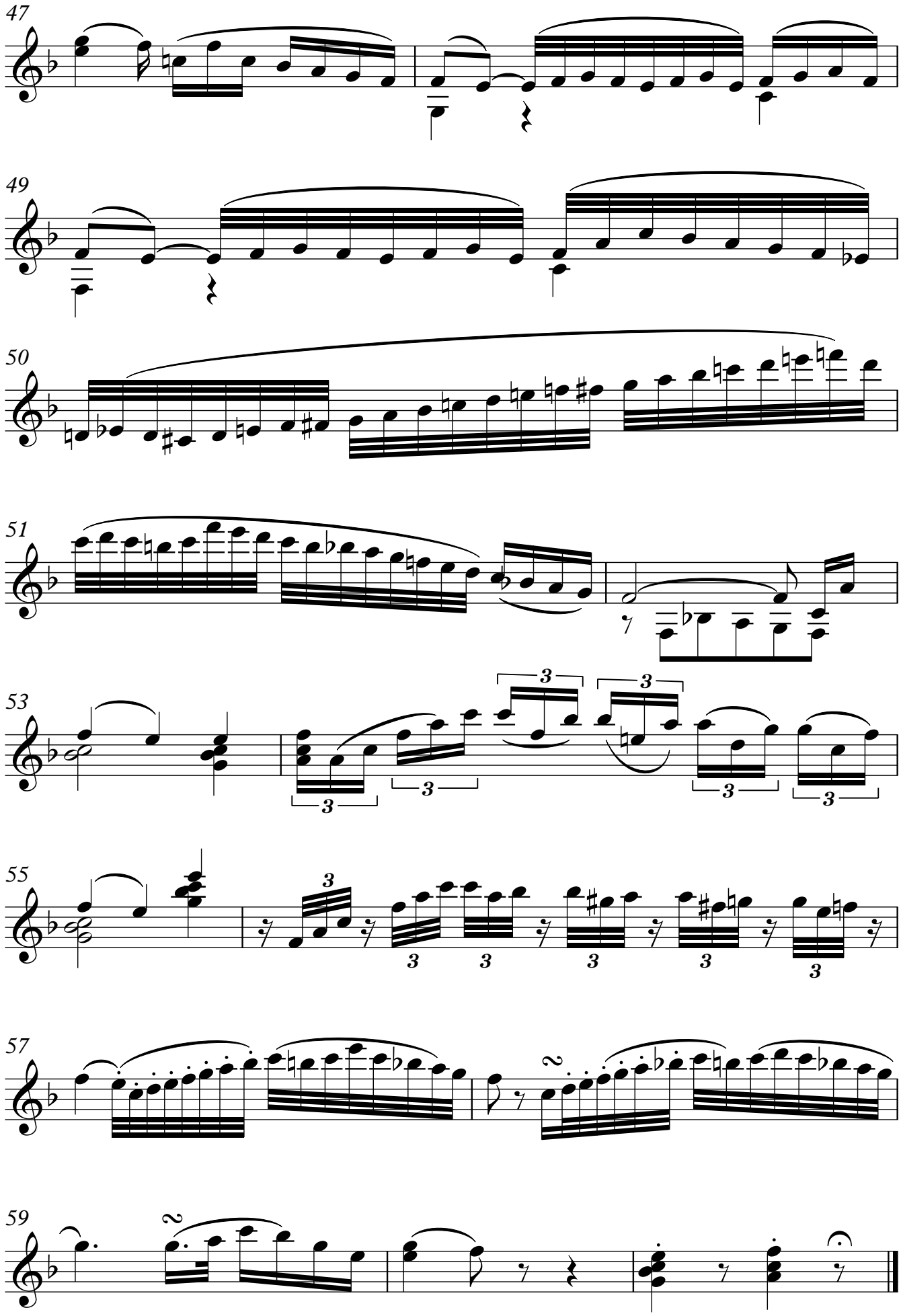
47
49
50
51
53
55
57
59