BAGATELLE Op 119 N°8

1820-22

FLUTE

BEETHOVEN

Transcription
Pierre Montreuille
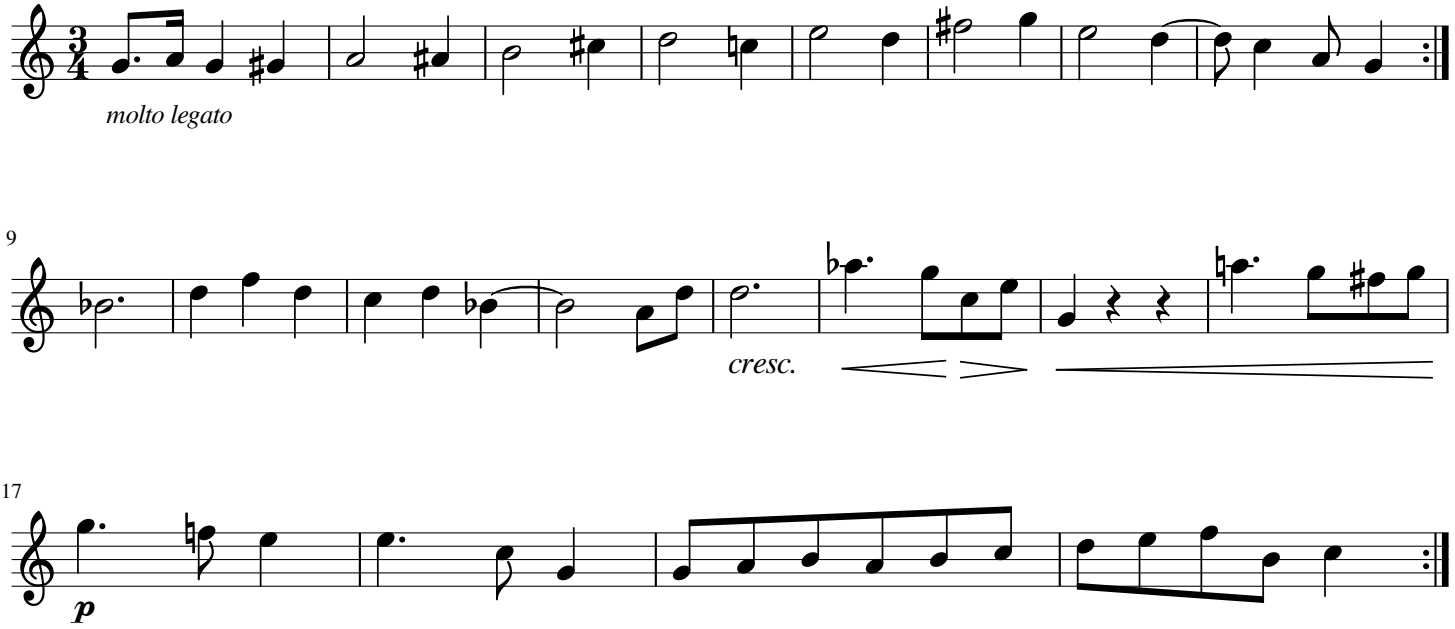
Moderato cantabile **(𝅗𝅥 = 100)**