J. L. BATTMANN.

BIBLIOTHEQUE RELIGIEUSE COMPLETE

des Paroisses, Communautés religieuses, Séminaires, Écoles normales et communales, Lycées, Collèges, etc.

FACILE et CHANTANTE.

Première Série

Orgue ou Harmonium Seul.

Premier volume, op. 330, **25 Entrées et 25 Elévations**	net.	Frs. 3.
Deuxième volume, op. 331, **25 Offertoires**	net.	„ 3.
Troisième volume, op. 332, **25 Marches-Sorties** . .	net.	„ 3.
Quatrième volume, op. 333, **100 Versets ou Préludes**, dans les differents tons du Plain-chant, formant **20 Magnificats**	net.	„ 3.
Cinquième volume, op. 334, **50 Airs de Cantiques**, les plus populaires, transcrits et arrangés pour Orgue ou Harmonium seul, pouvant servir d'Entrées, d'Offertoires, d'Elévations et de Sorties. Ils peuvent servir aussi d'accompagnement à ces mêmes Cantiques, quand on les chantera	net.	„ 3.

Les Cinq volumes réunis net. 12 Francs.

Voir au recto du volume le Catalogue de la 2e Serie: Chant avec Acc. d'orgue ou d'Harmonium.

Bruxelles, Schott Frères.

Mayence, Les Fils de B. Schott, Ent. Sta. Hall.

Londres, Schott & Co., 159 Regent Street

Leipzig, Otto Junne

Bibliotheque religieuse complète.

4e Volume. — Contenant 100 Versets ou Preludes formant.

20 Magnificats.

1er Magnificat.

Do majeur.

J. L. Battmann, Op. 333.

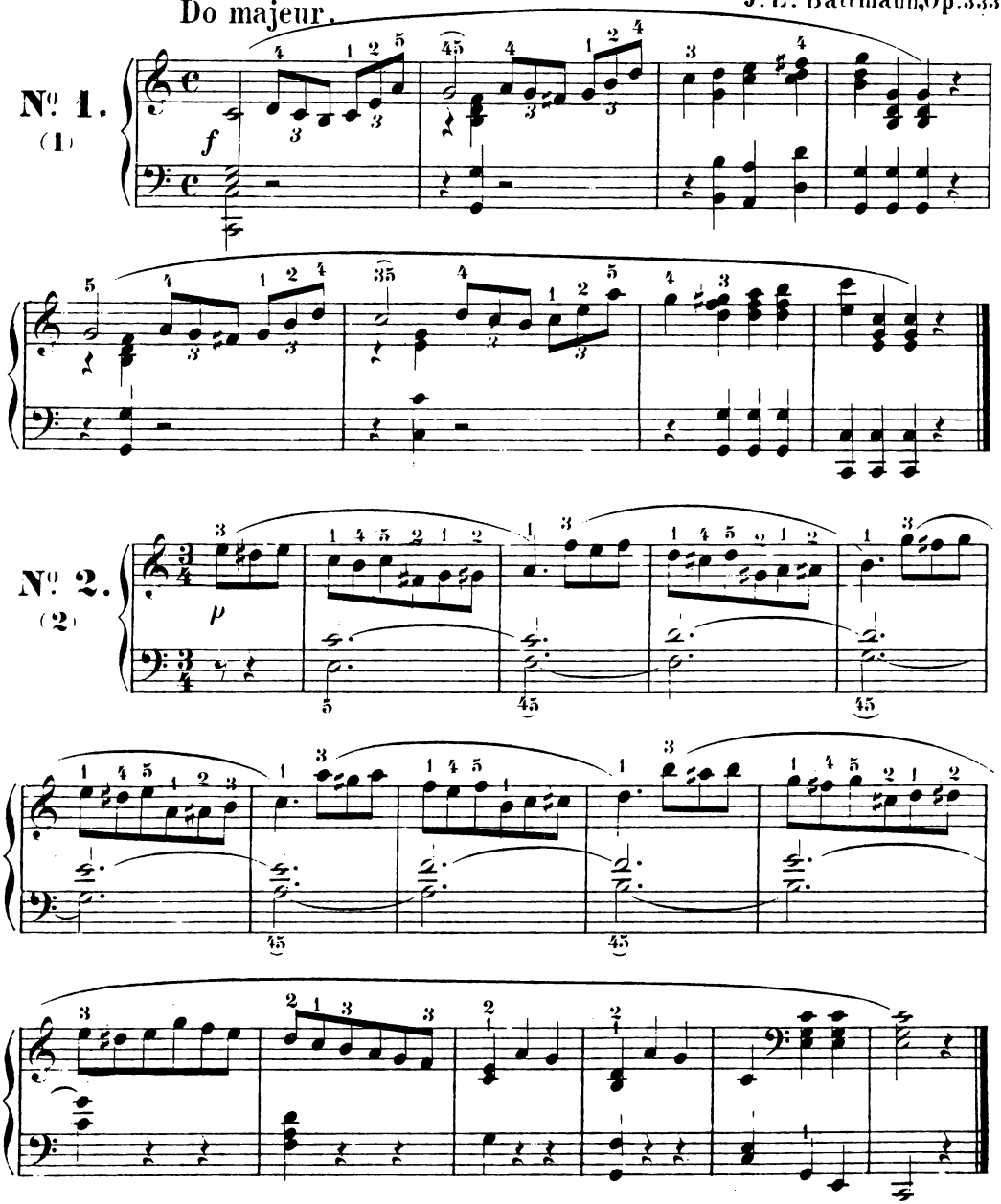

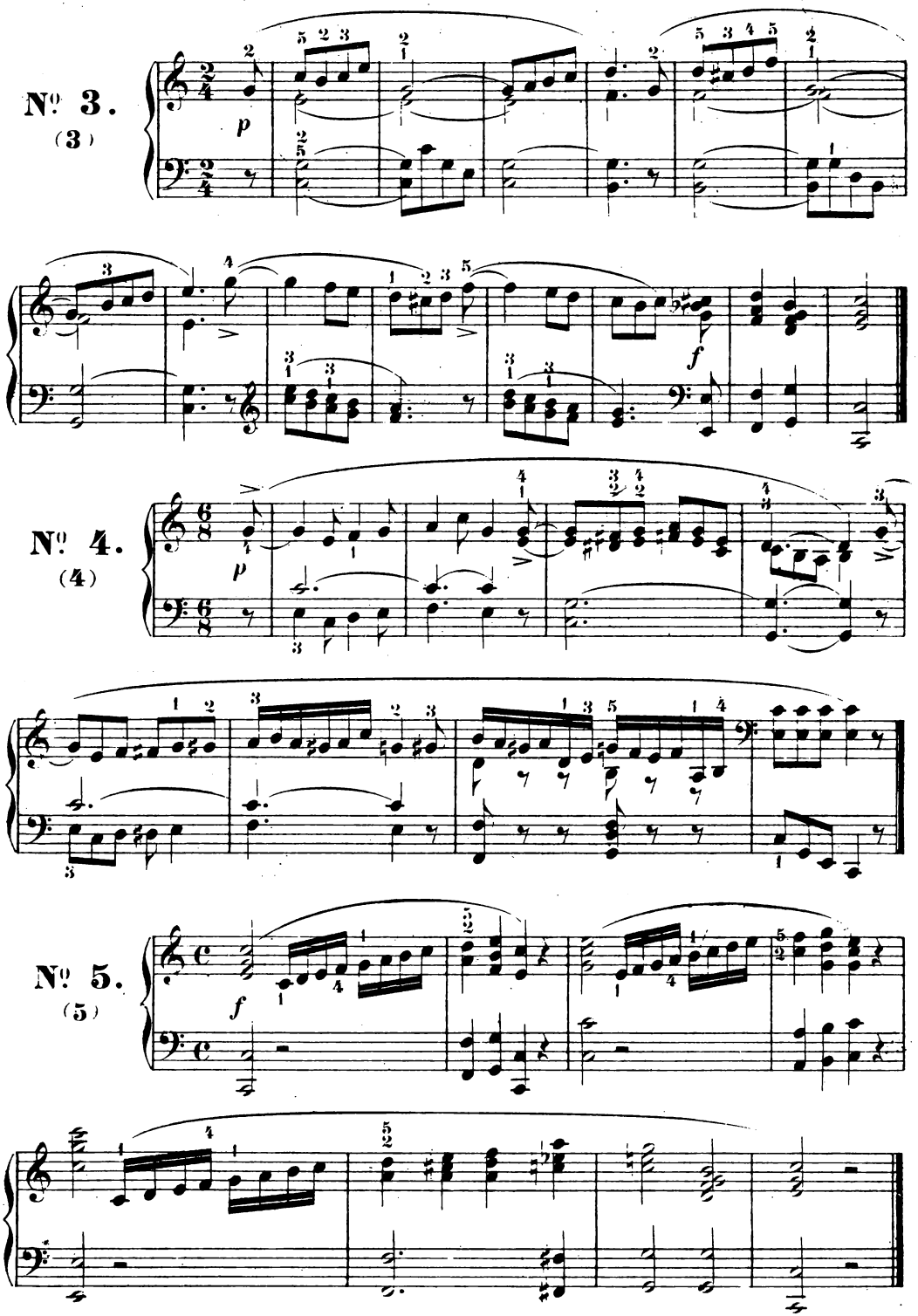
Nº 3.
(3)
Nº 4.
(4)
Nº 5.
(5)

2e Magnificat.

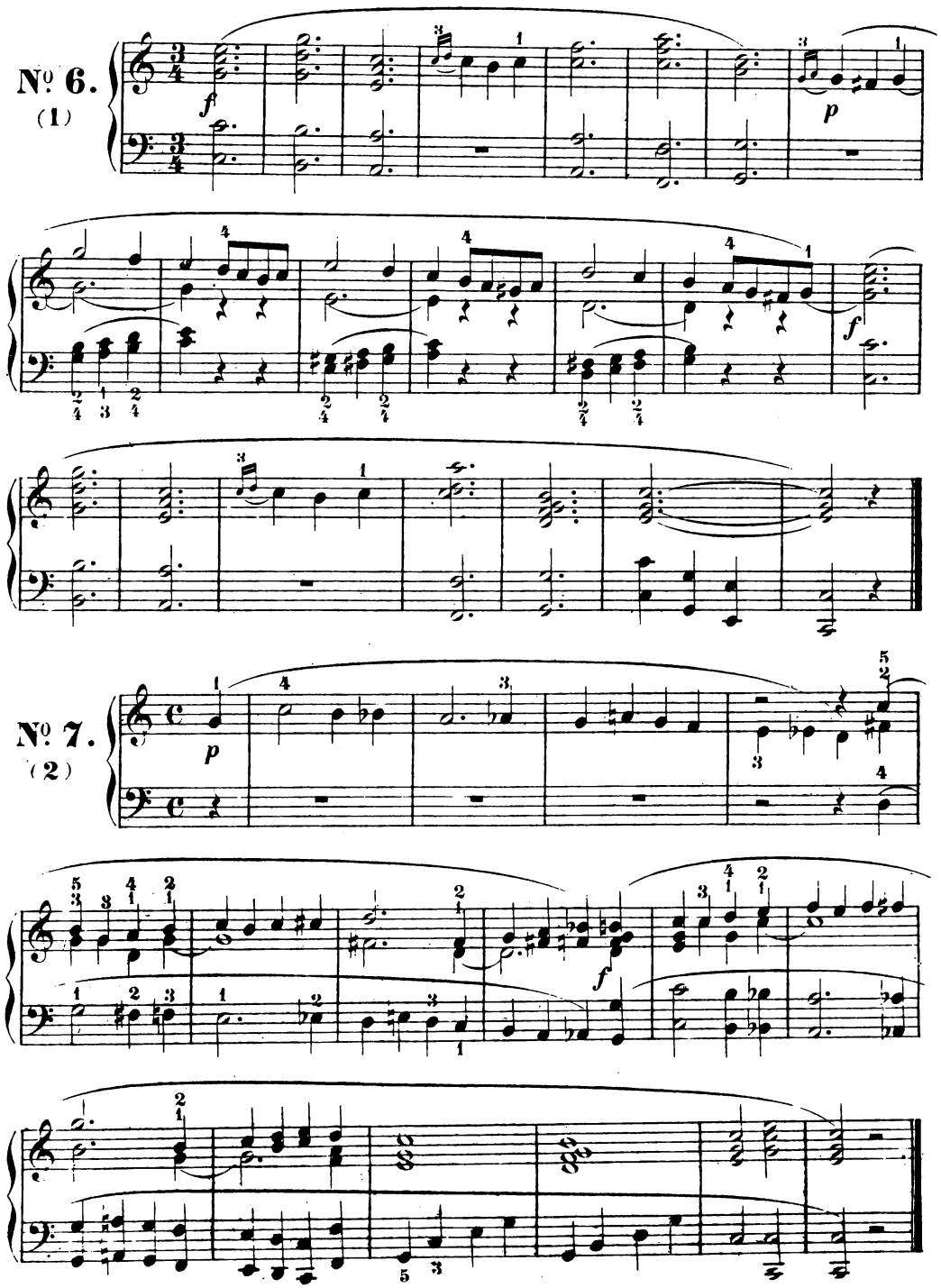

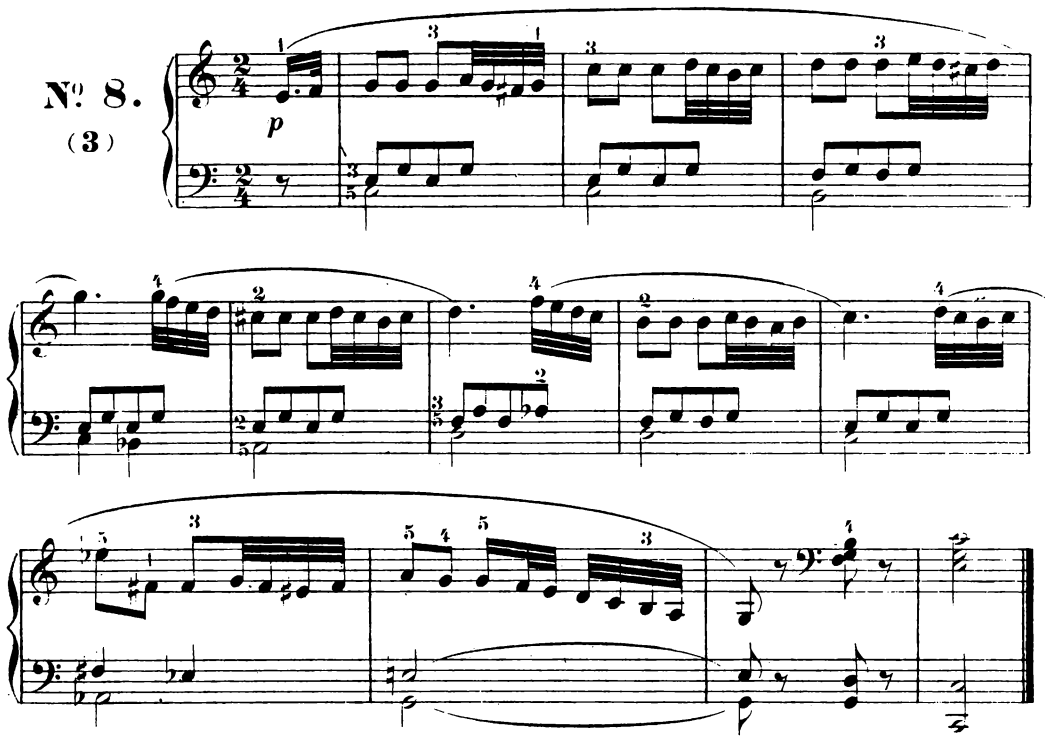
№ 8.
(3)
p

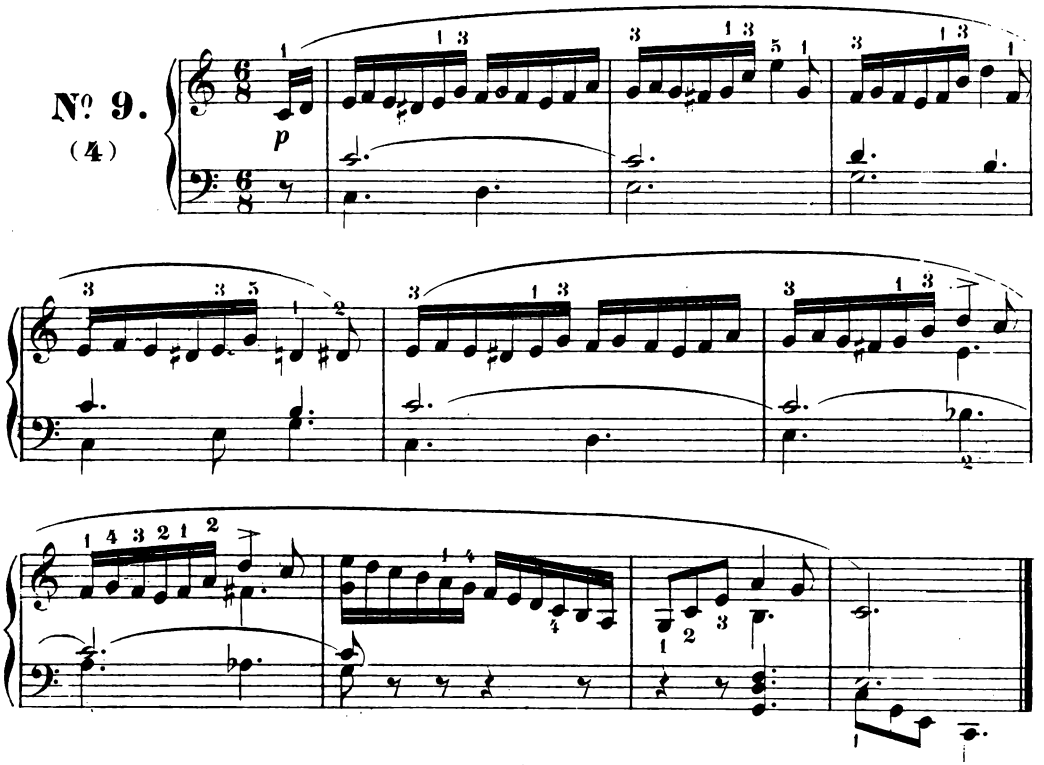
№ 9.
(4)
p

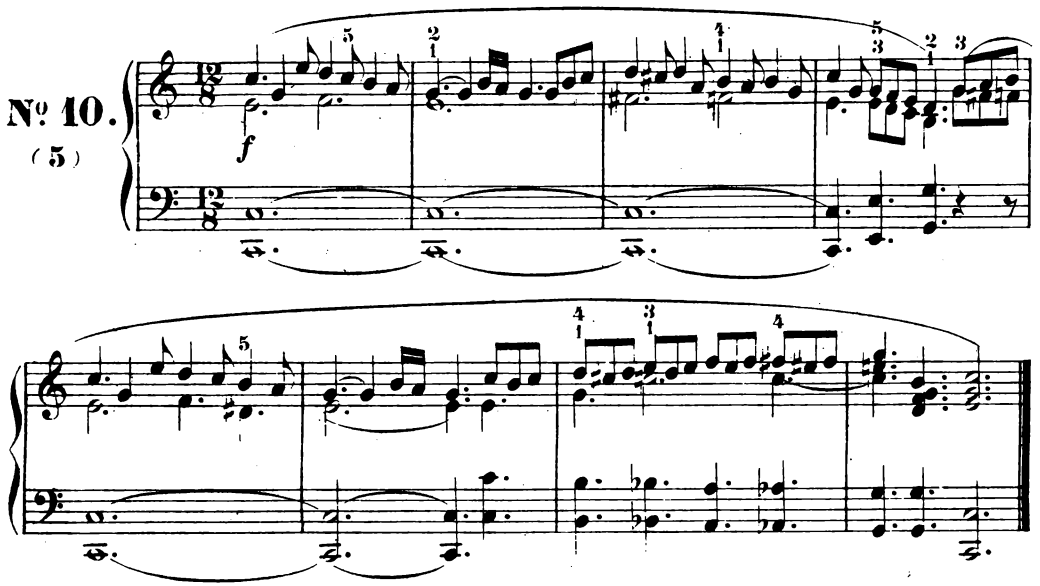

3e Magnificat.

Sol majeur.

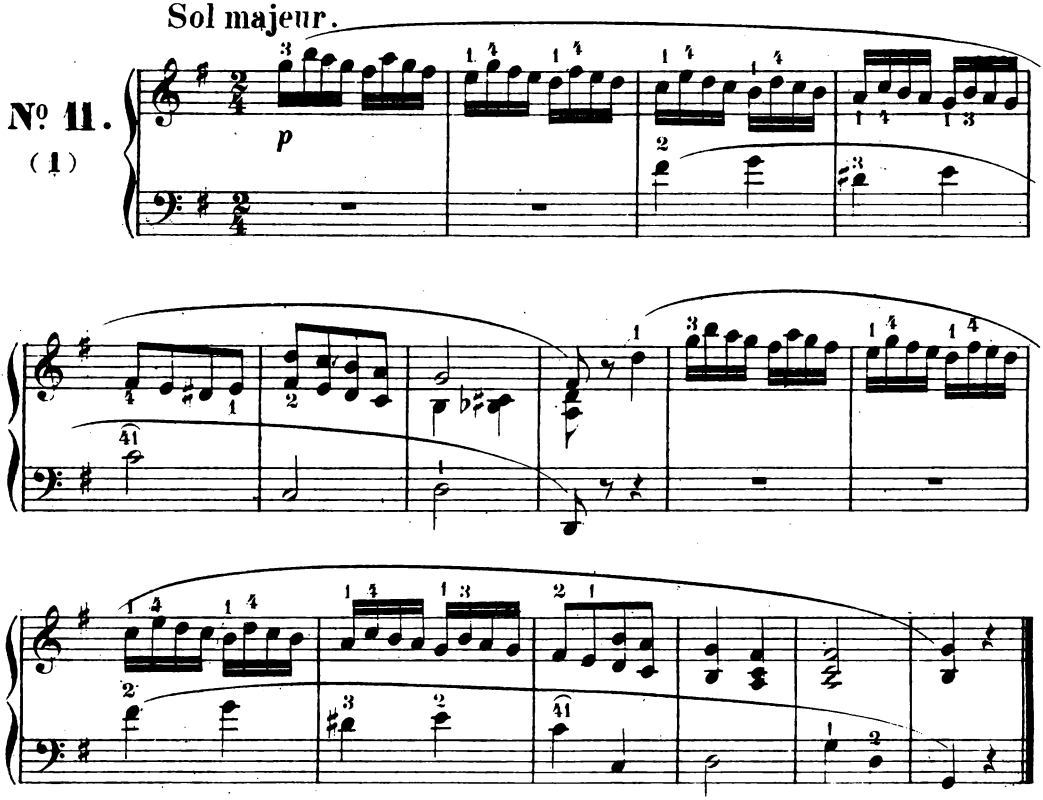

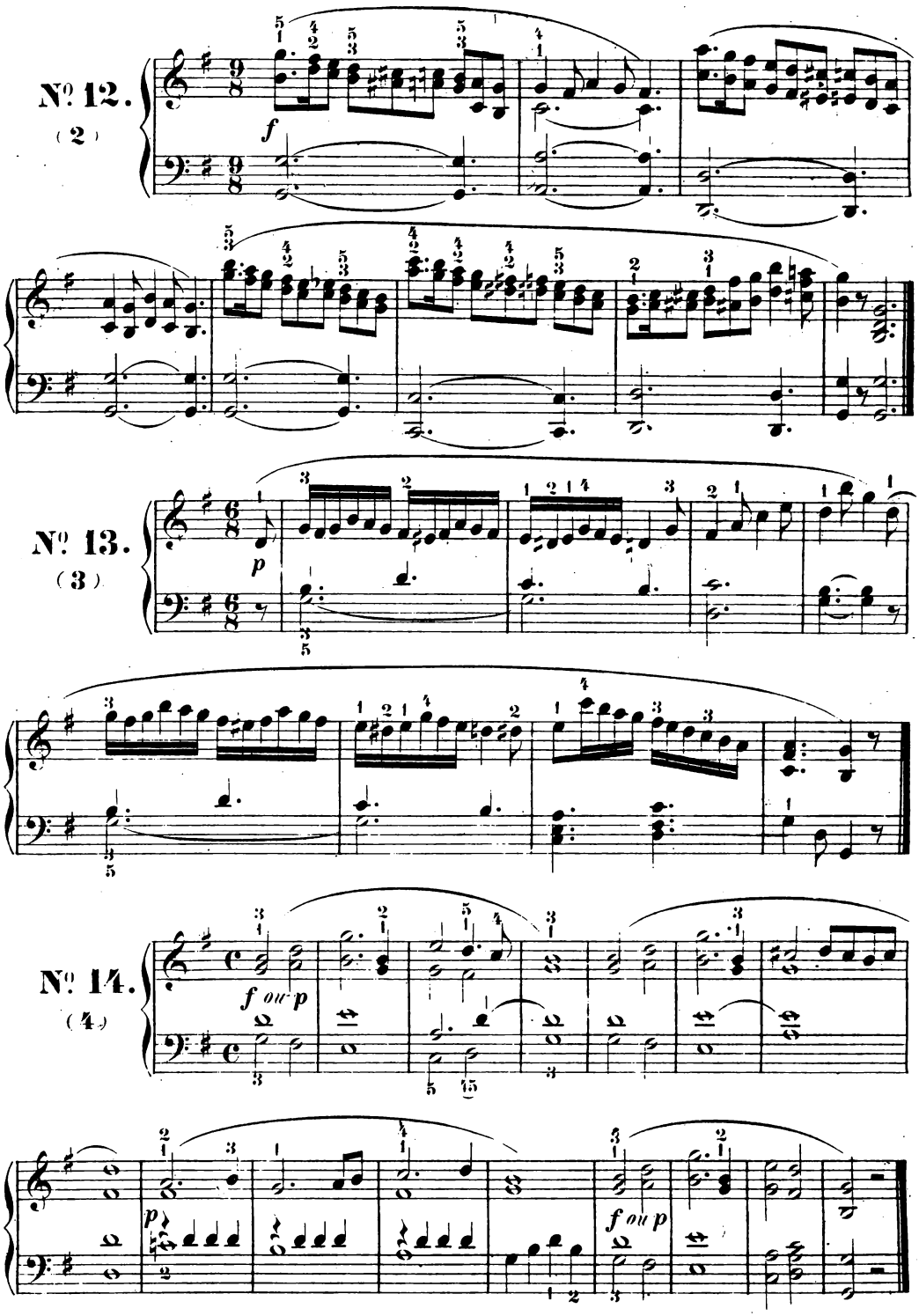
Nº 12.
(2)
f
Nº 13.
(3)
p
Nº 14.
(4)
f ou p
p
f ou p

Nº 15.
(5)

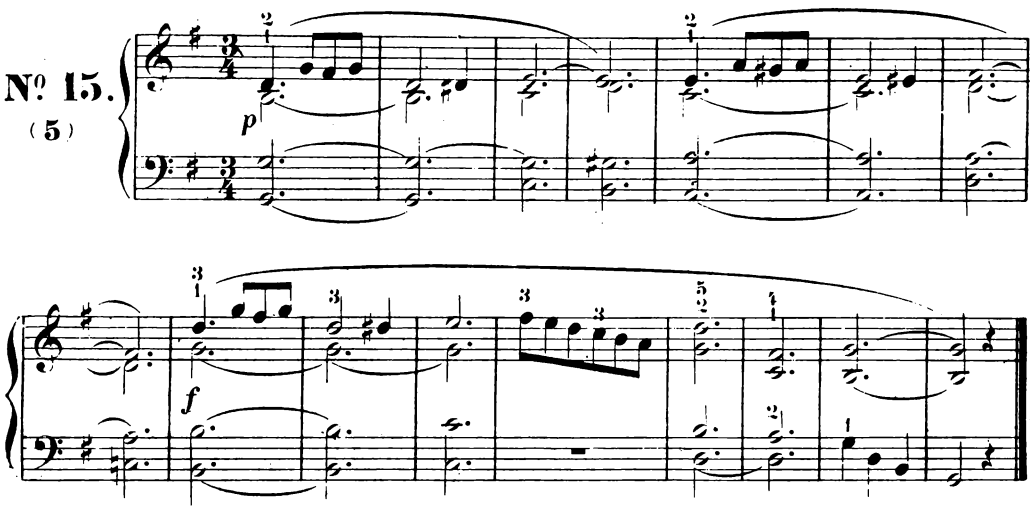

4e Magnificat.

Nº 16.
(1)

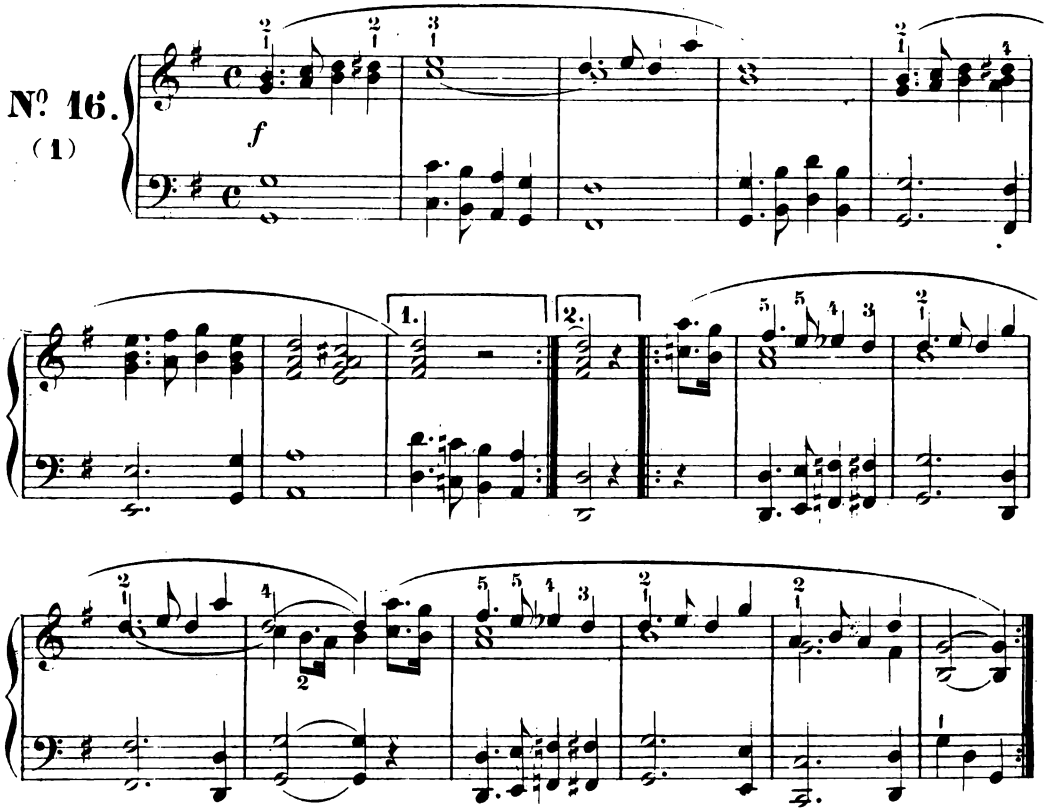

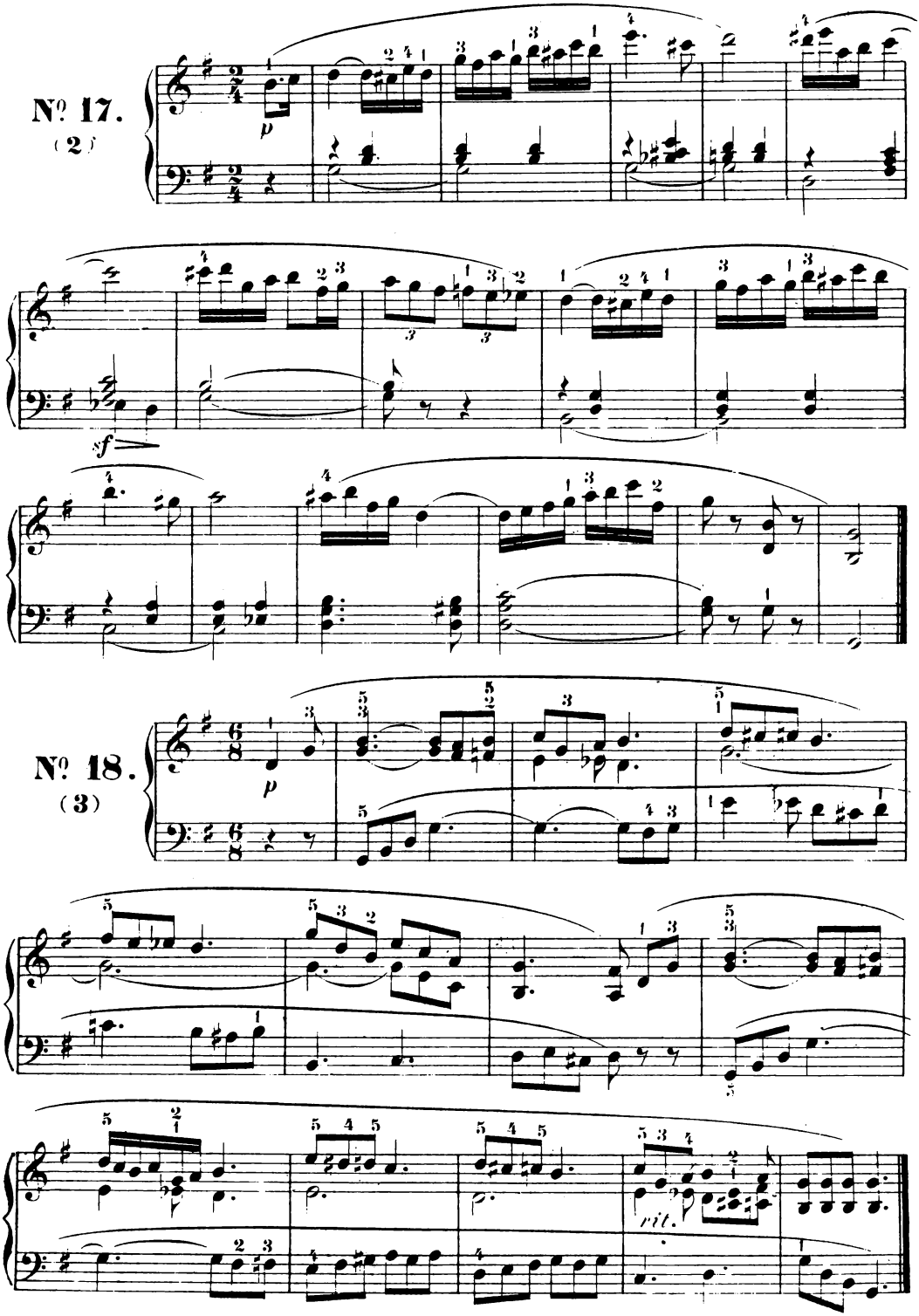
№ 17.
(2)
p
sf
№ 18.
(3)
p
rit.

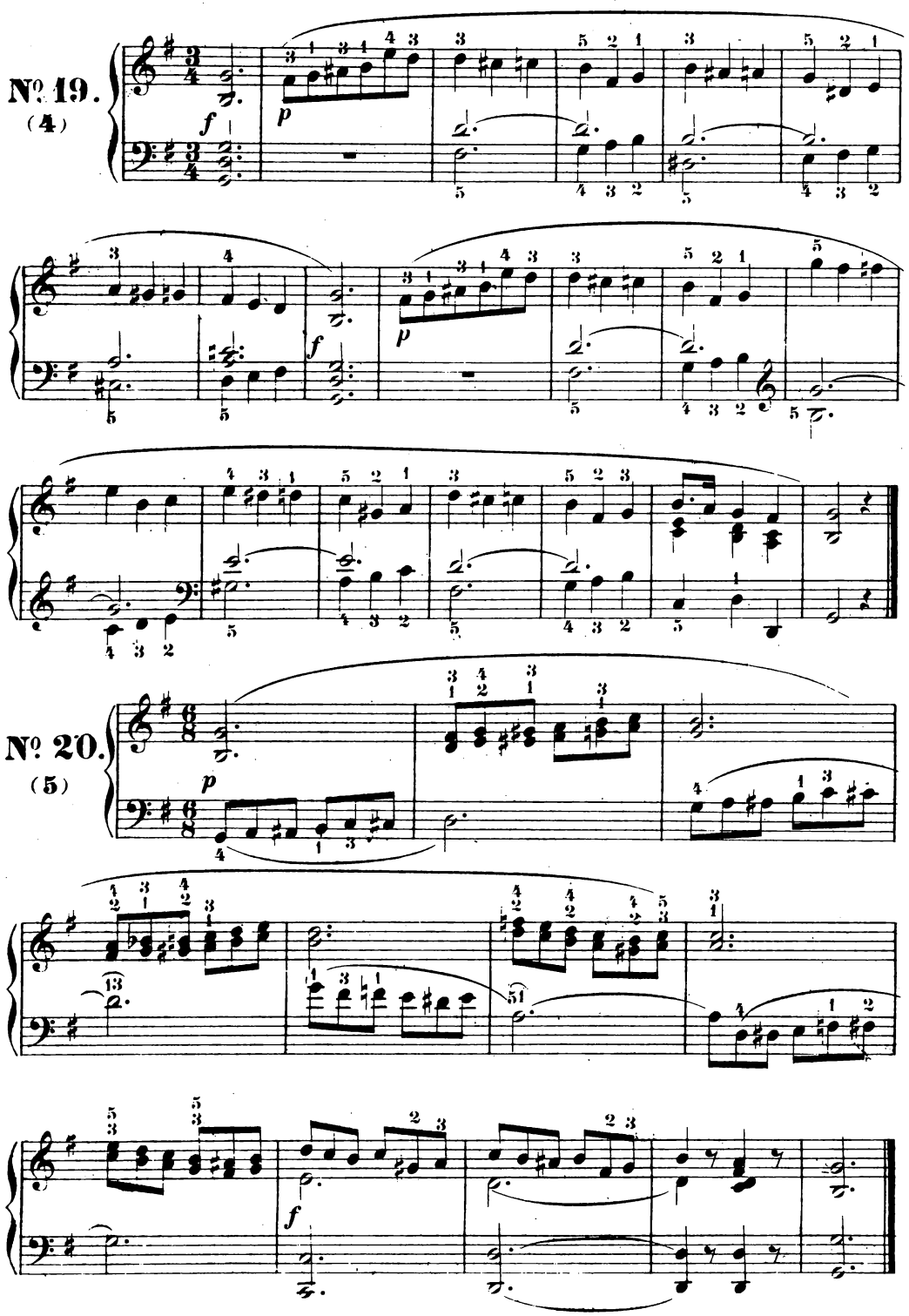
№ 19.
(4)
№ 20.
(5)

5e Magnificat.

Ré majeur.

Nº 21.
(1)

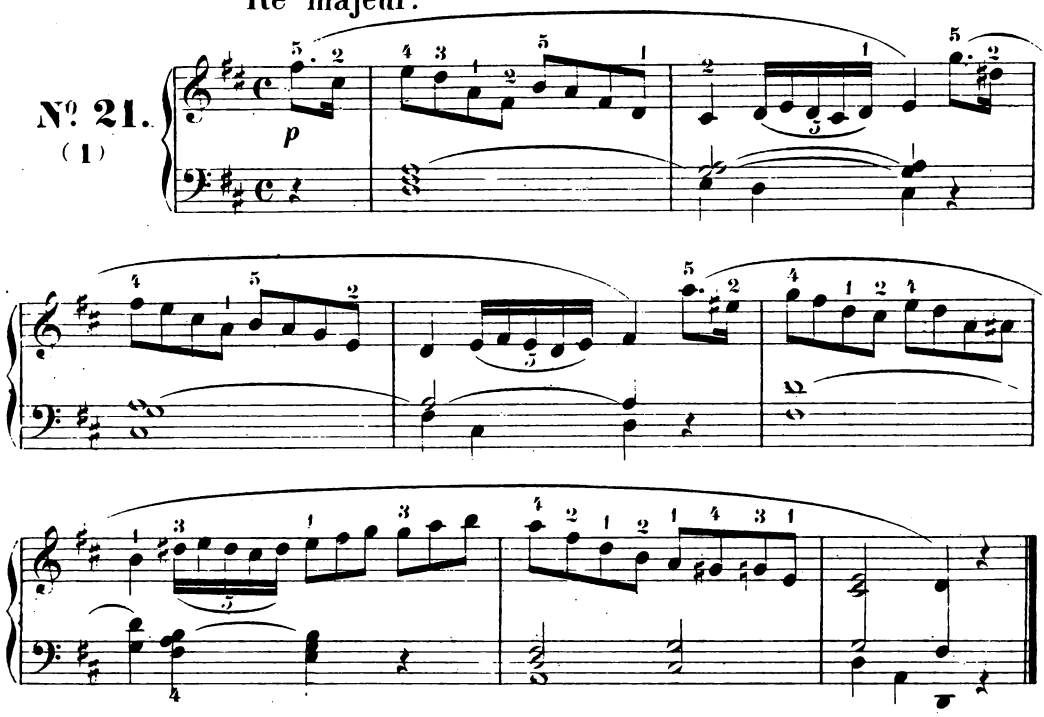

Nº 22.
(2)

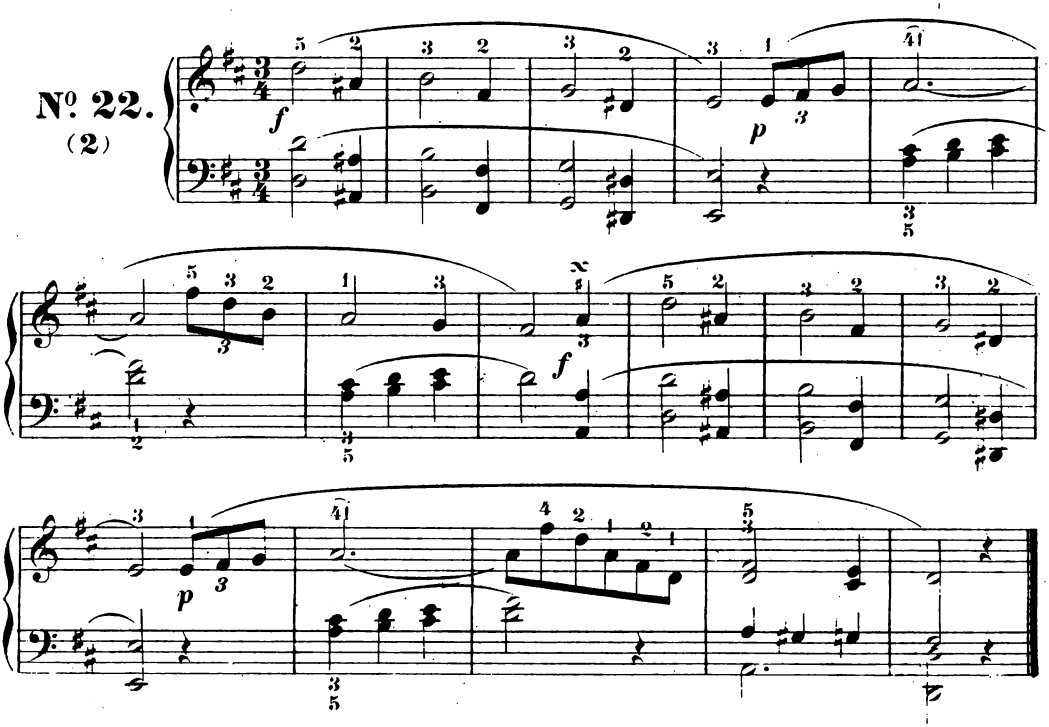

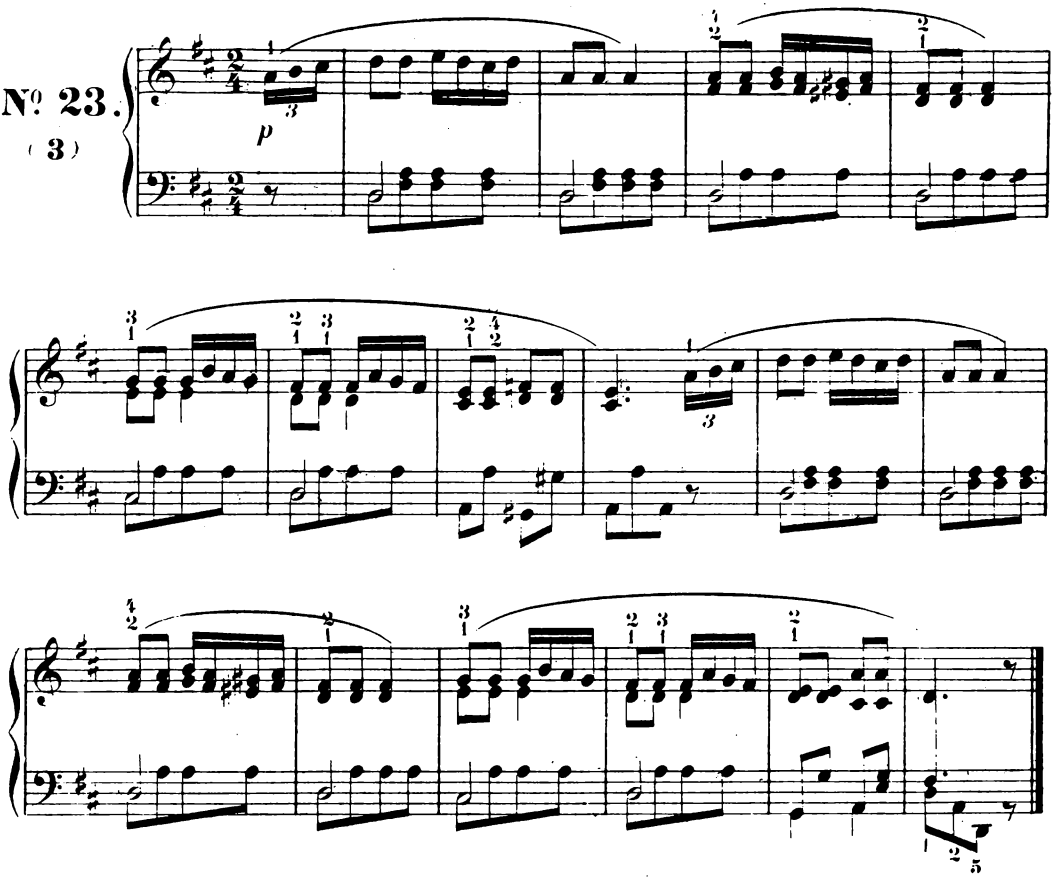
Nº 23.
(3)
p

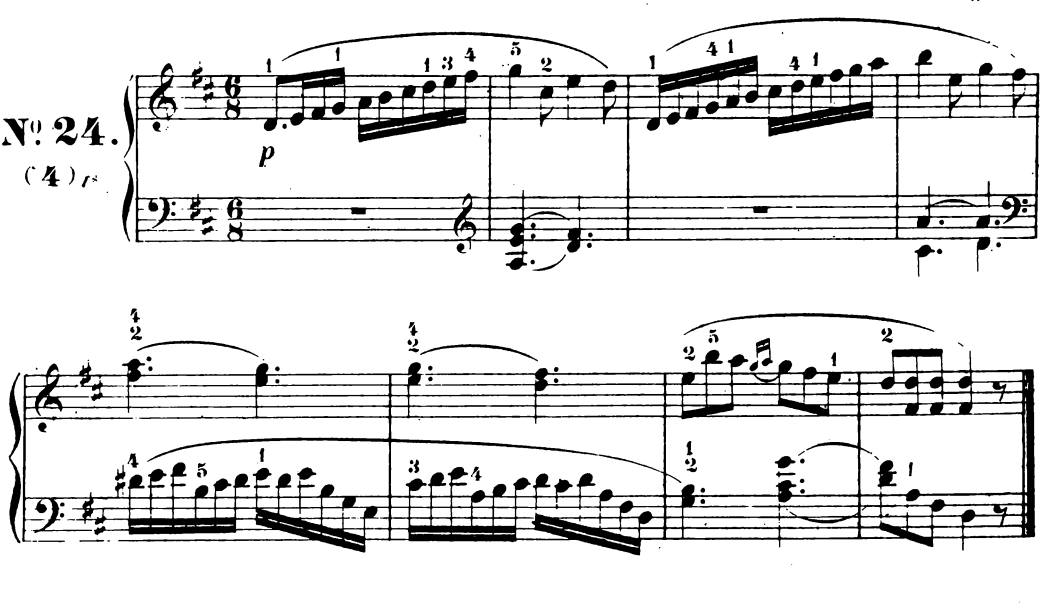
Nº 24.
(4)
p

N° 25.
(5)

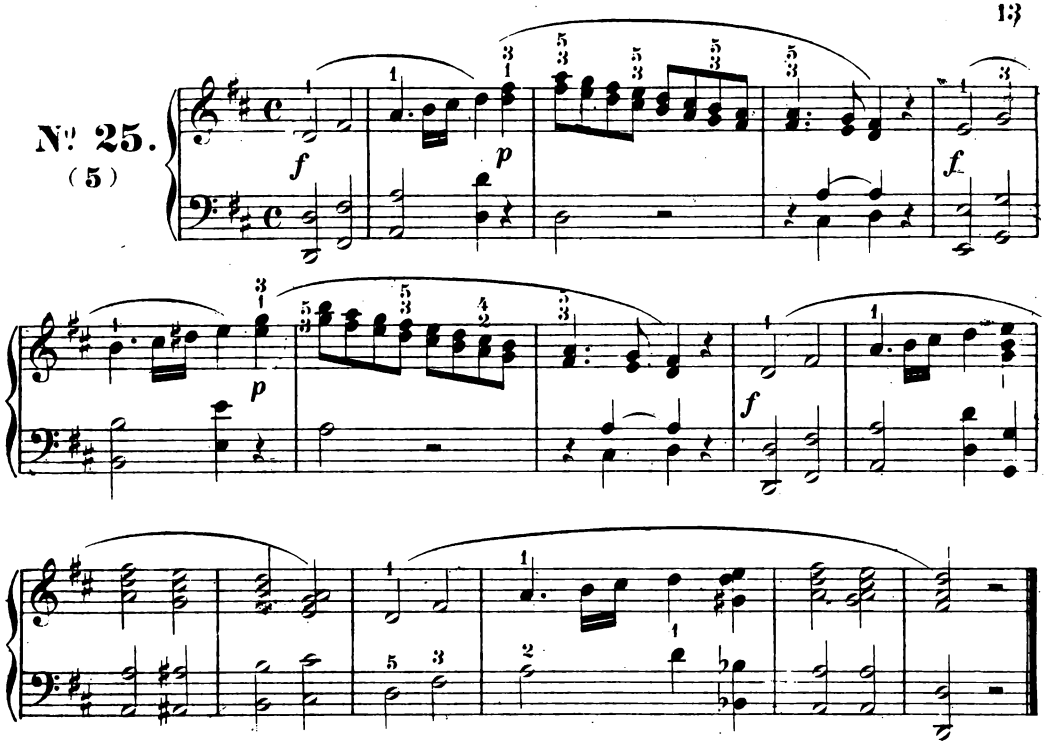

6e Magnificat.

N° 26.
(1)

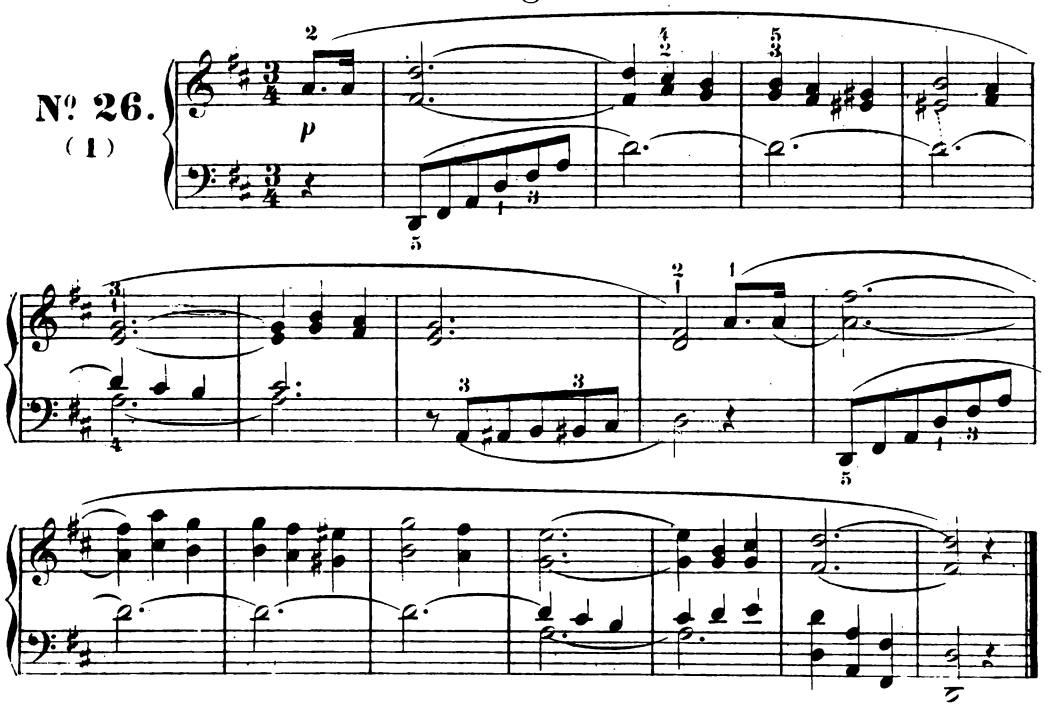

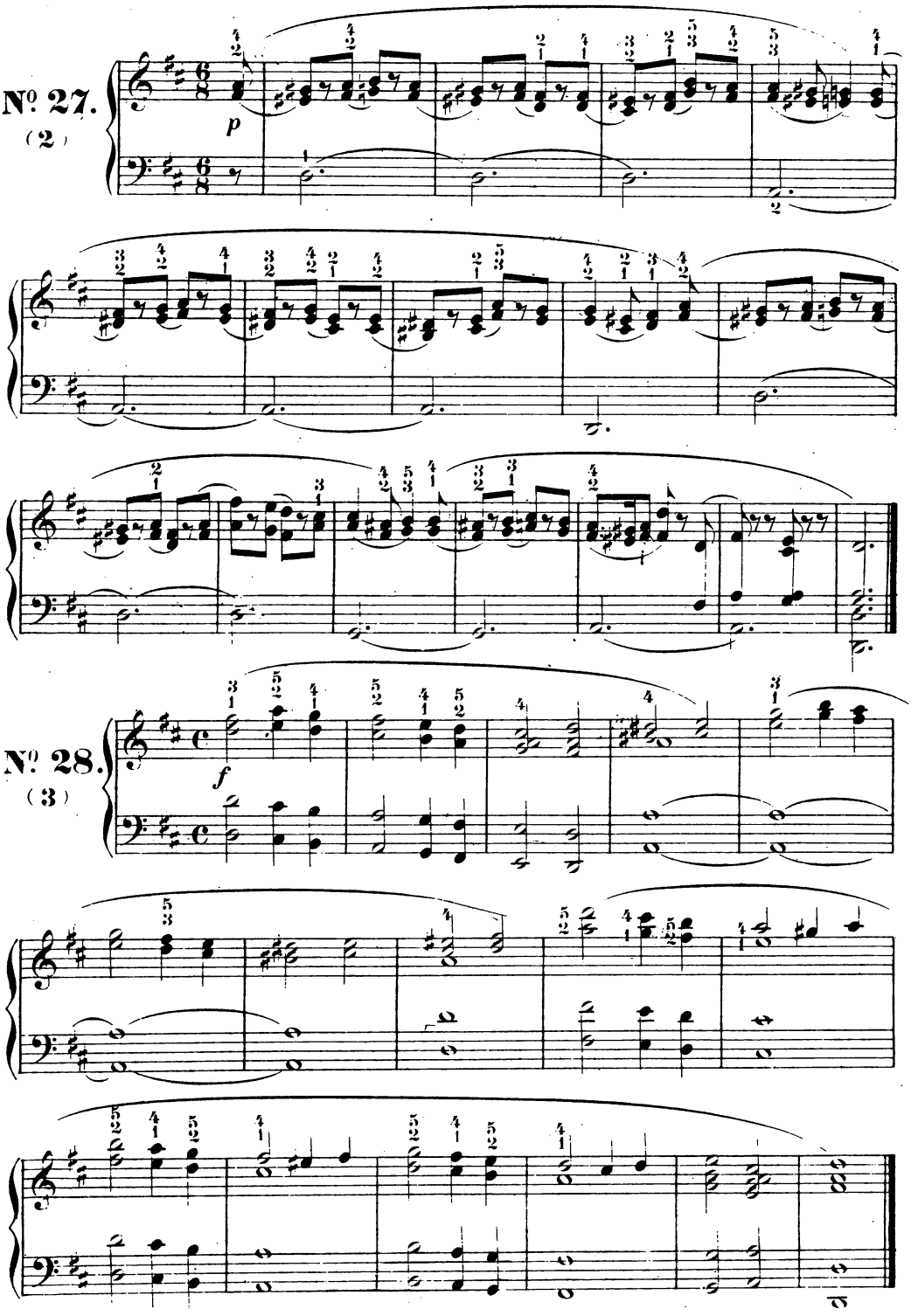
No. 27.
(2)
p
No. 28.
(3)
f

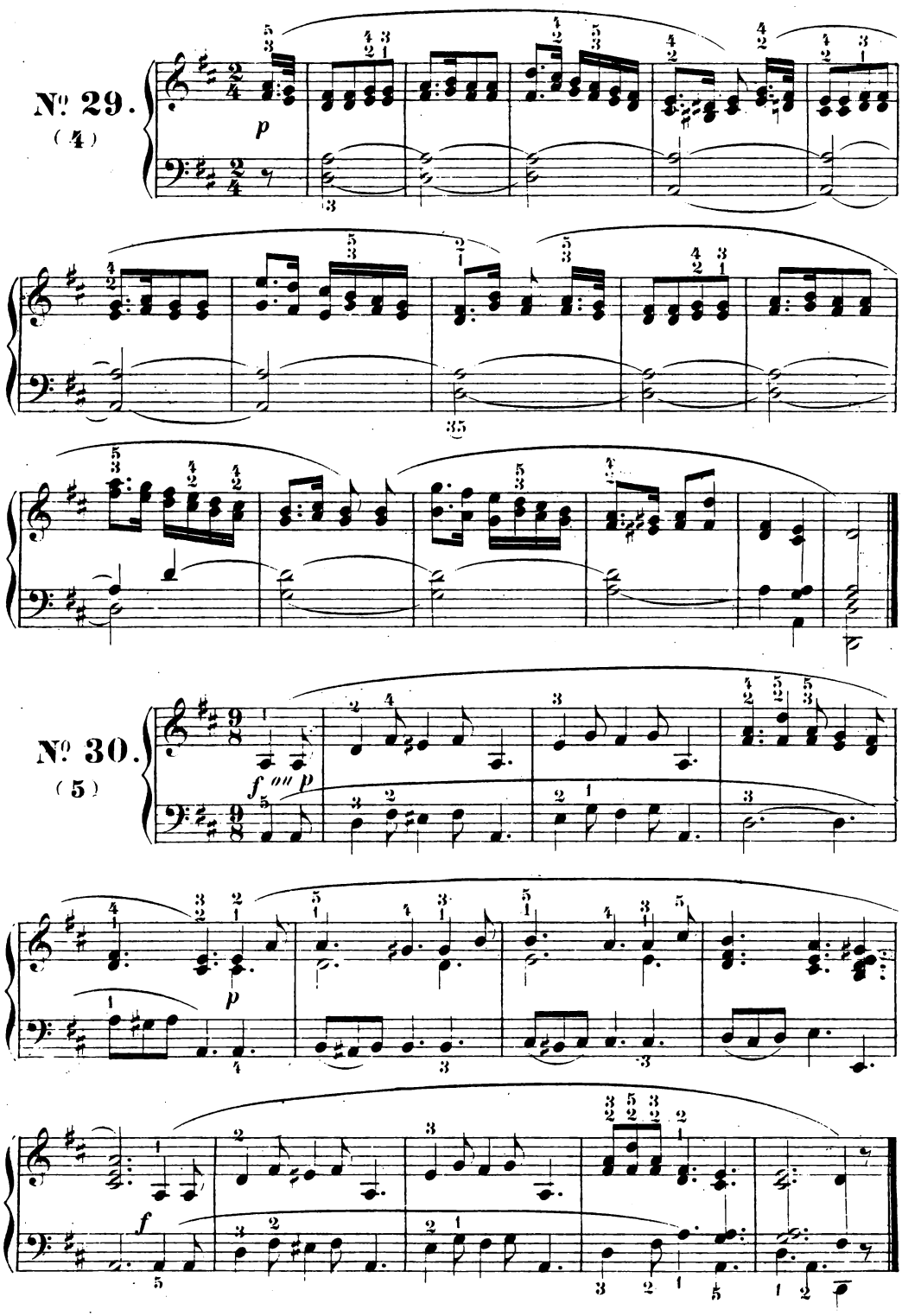
№ 29.
(4)
p
35
№ 30.
(5)
f ''' p
p
f

7e Magnificat.

La majeur.

Nº 31.
(1)

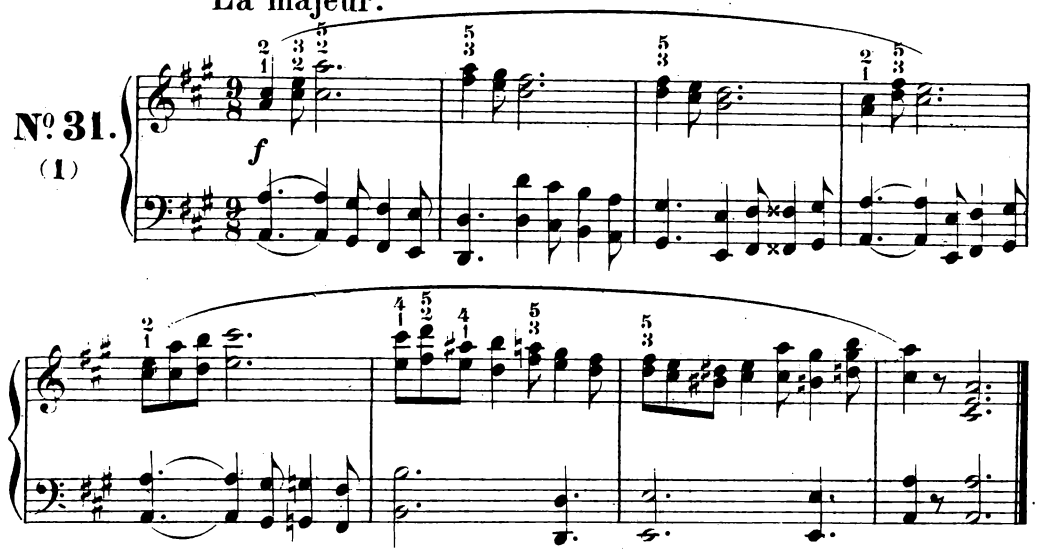

Nº 32.
(2)

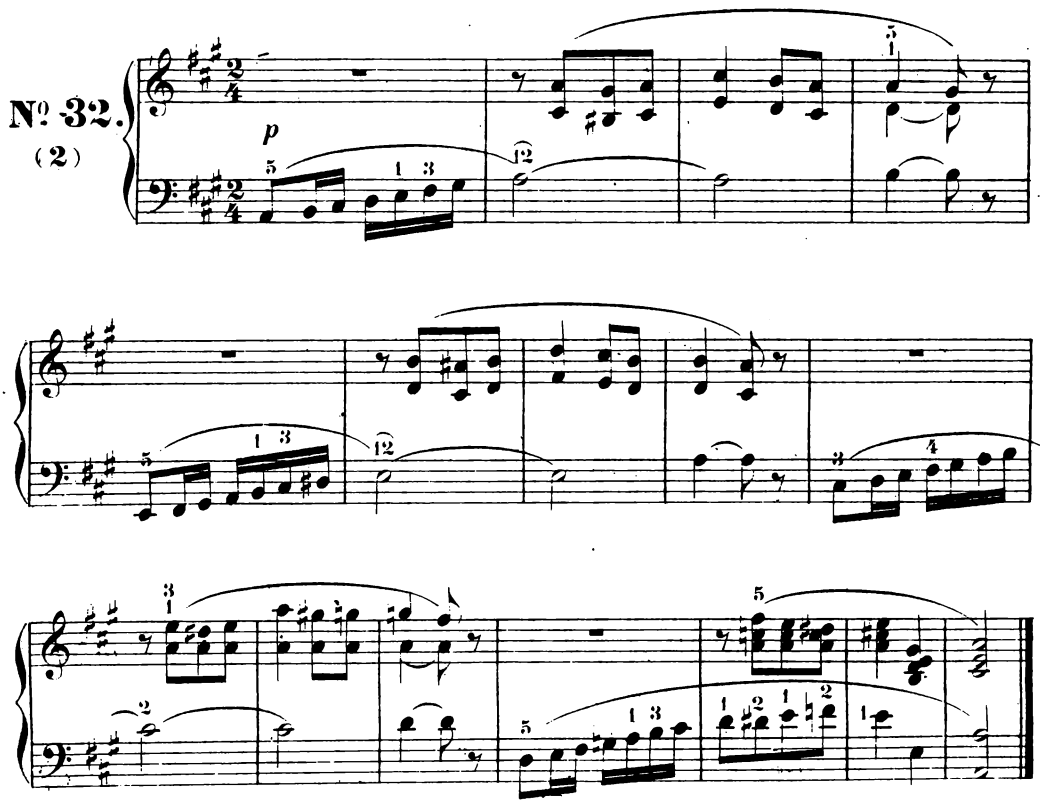

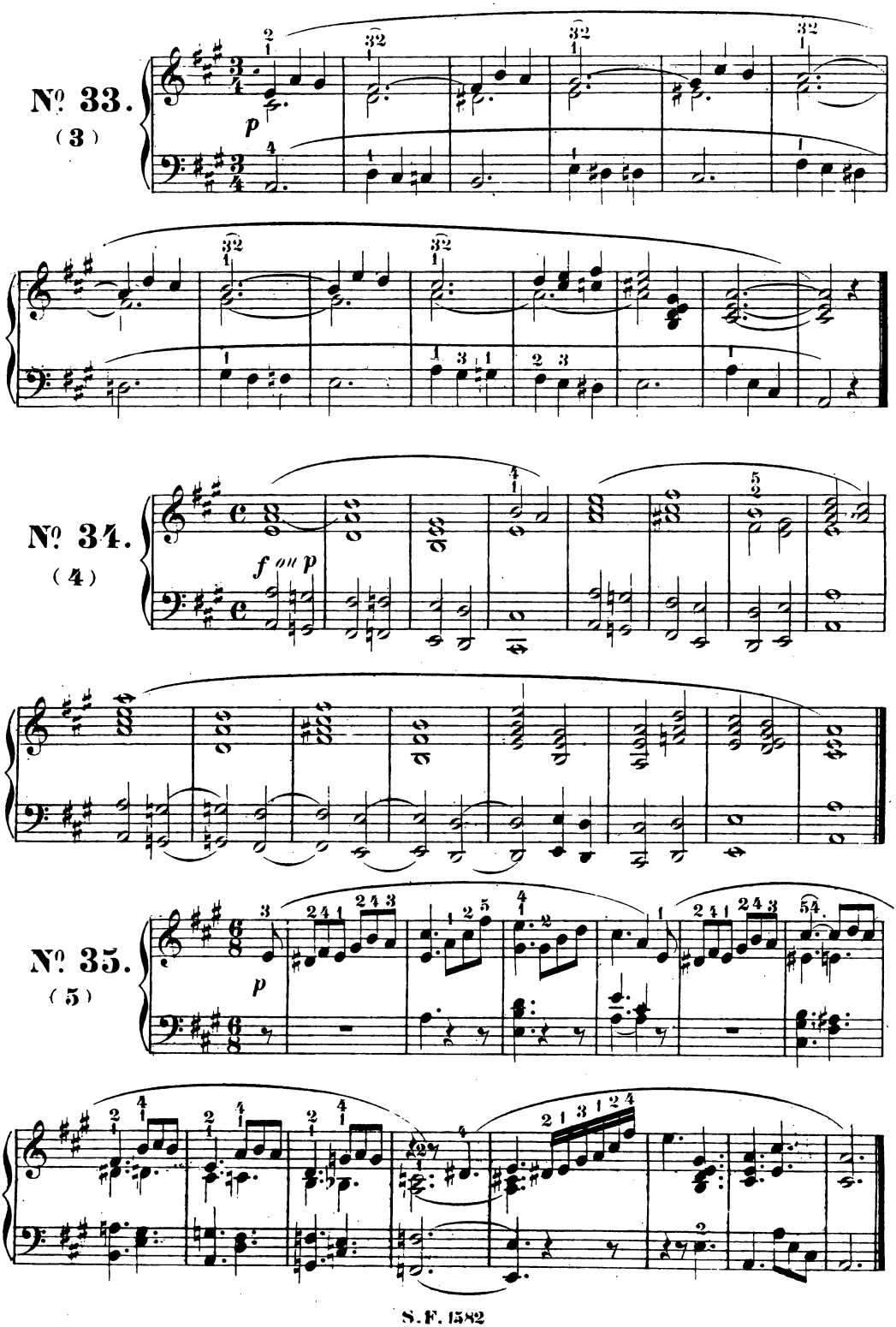
Nº 33.
(3)
Nº 34.
(4)
Nº 35.
(5)

8e Magnificat.

Fa majeur.

Nº 36.
(1)

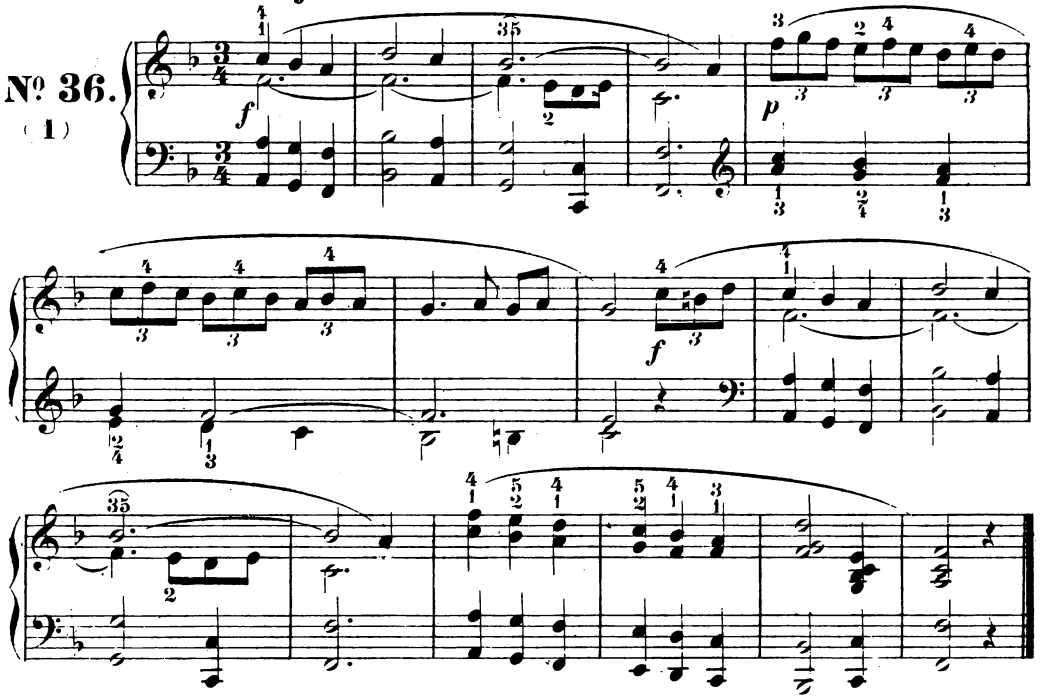

Nº 37.
(2)

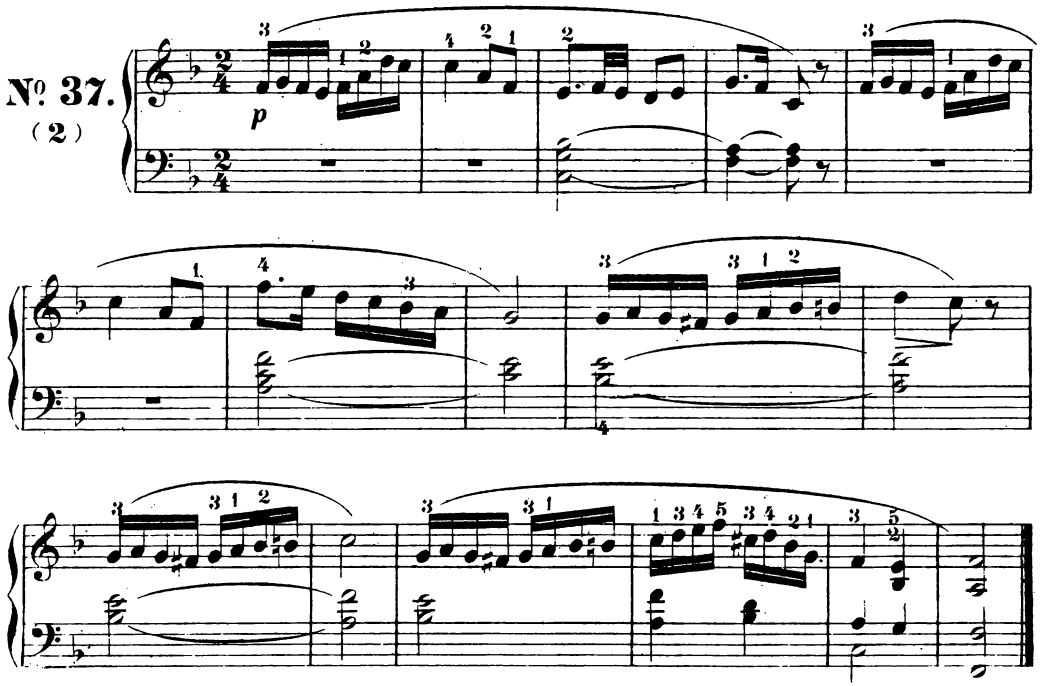

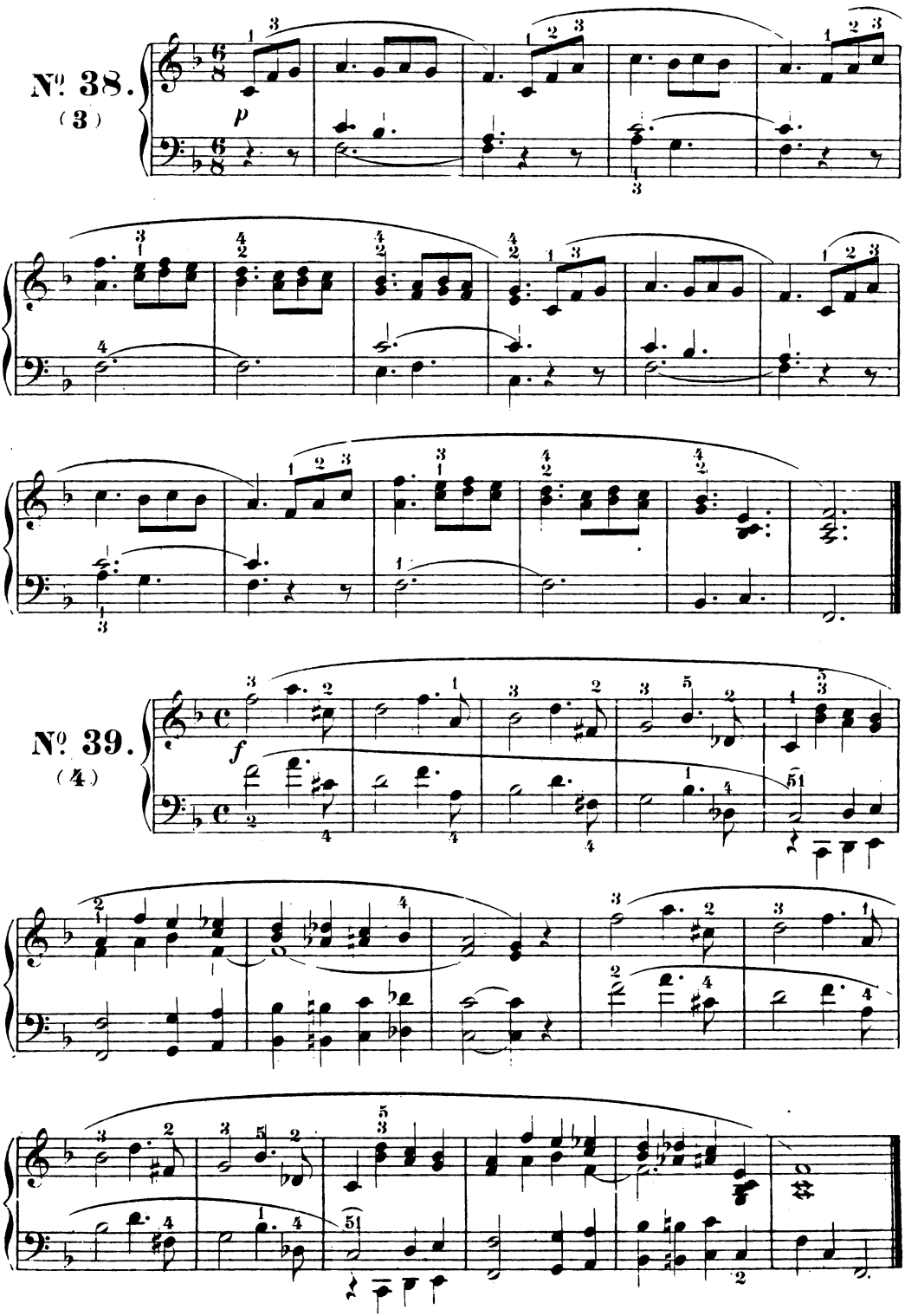
Nº 38.
(3)
Nº 39.
(4)

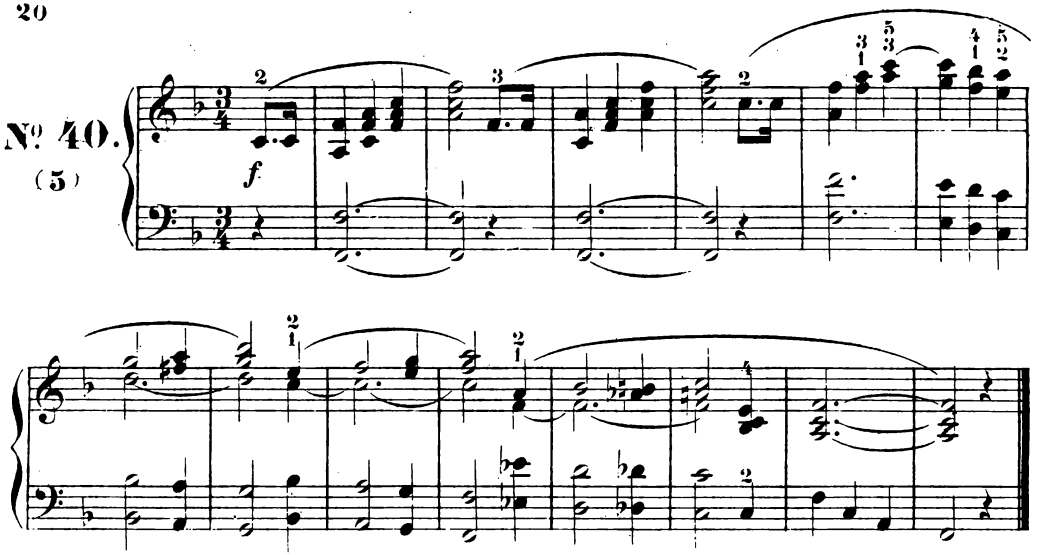

9e Magnificat.

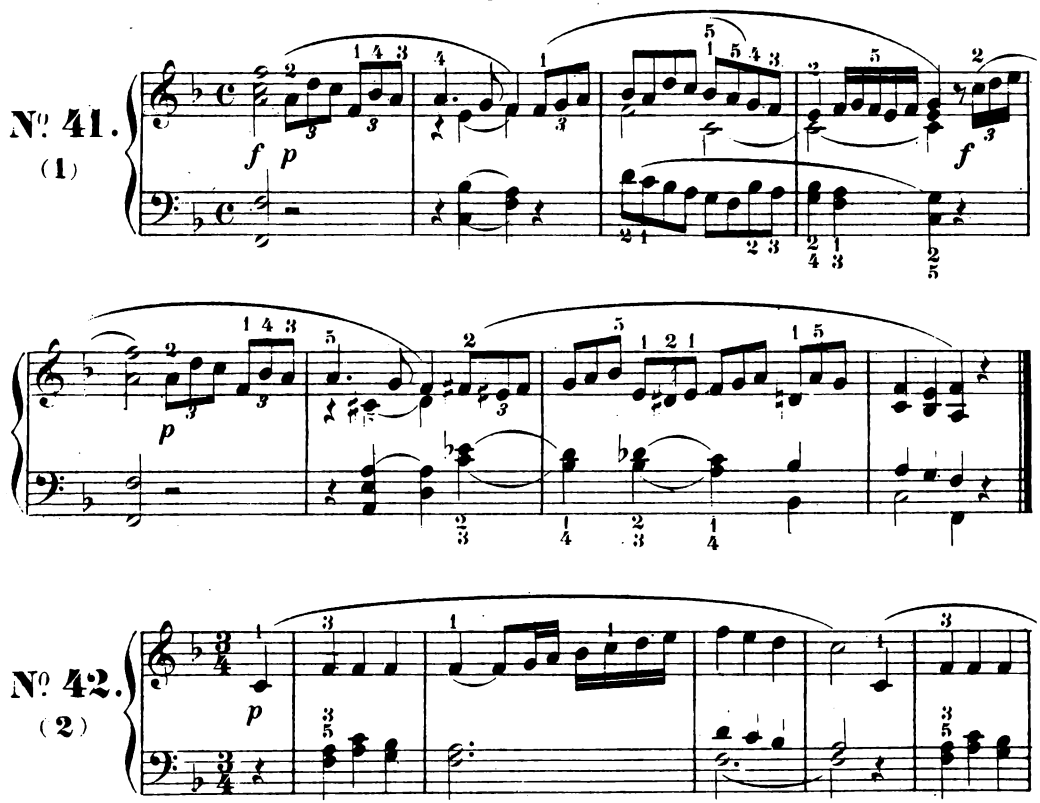

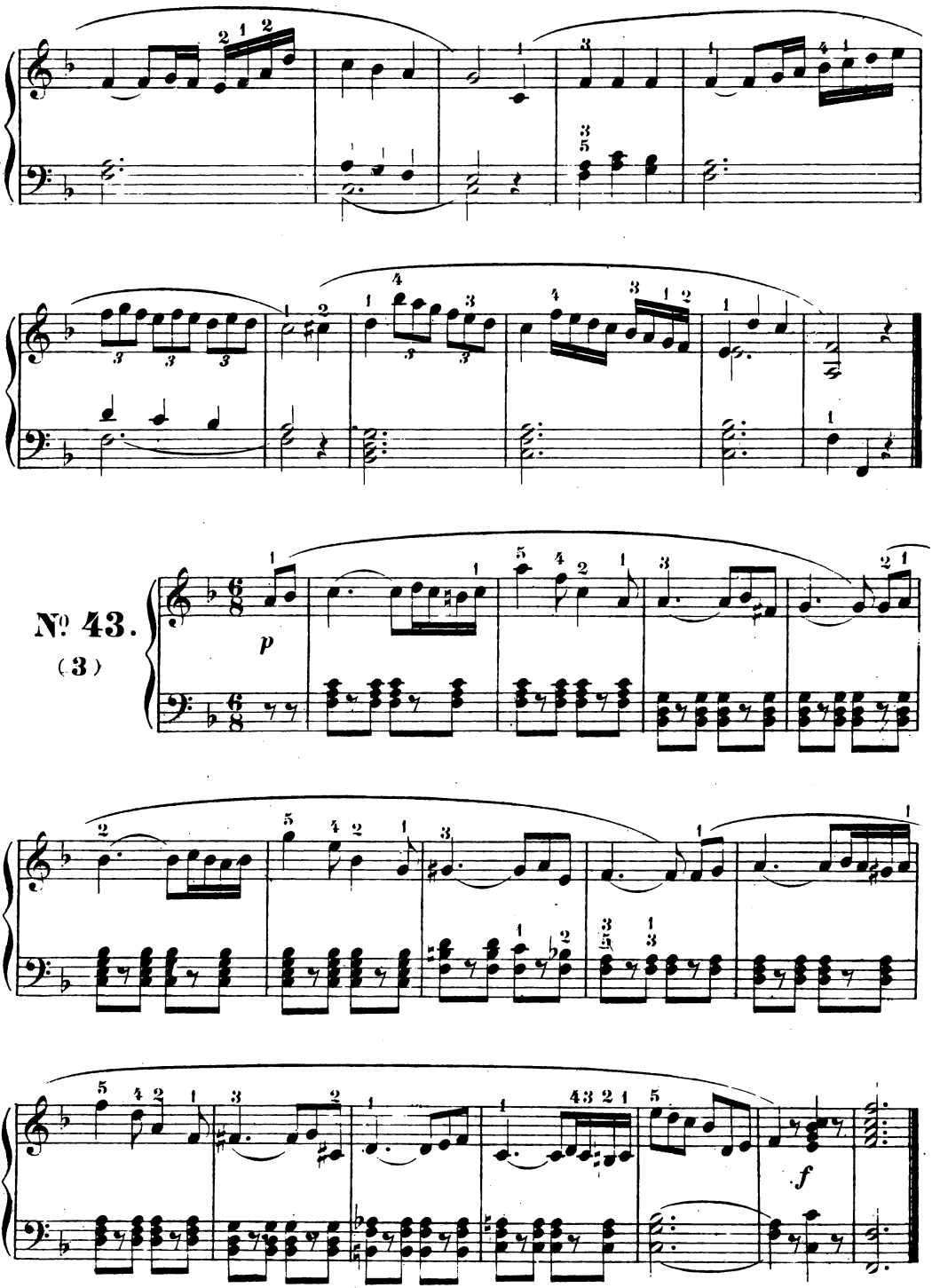
№ 43.
(3)
p
f

Flûtes

Nº 44.
(4)

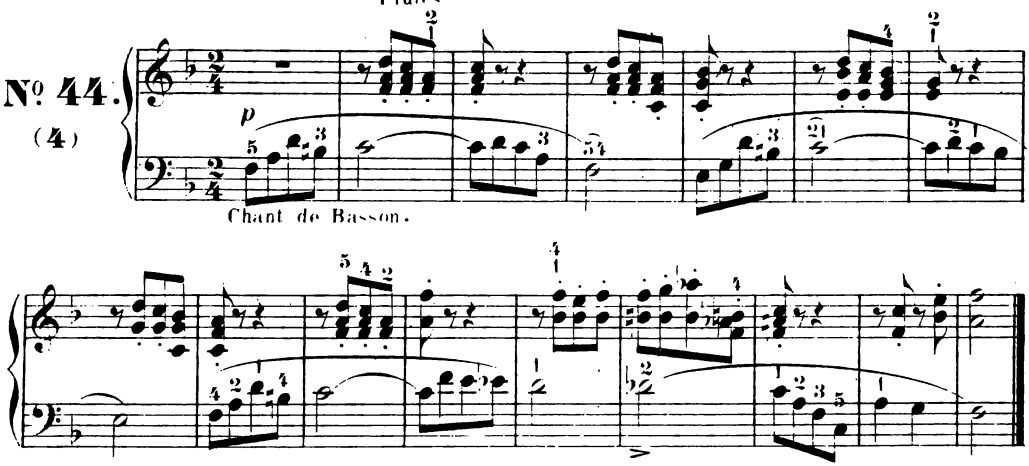

Nº 45.
(5)

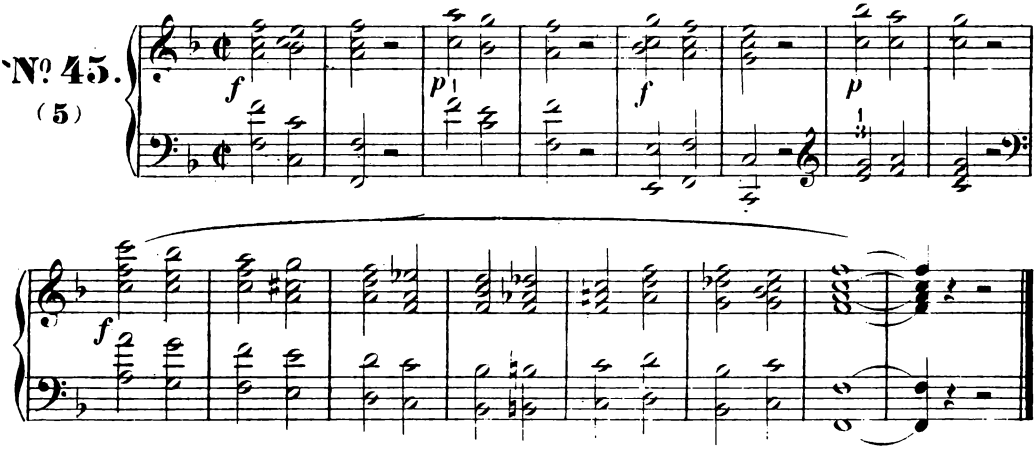

Si b majeur. 10e Magnificat.

Nº 46.
(1)

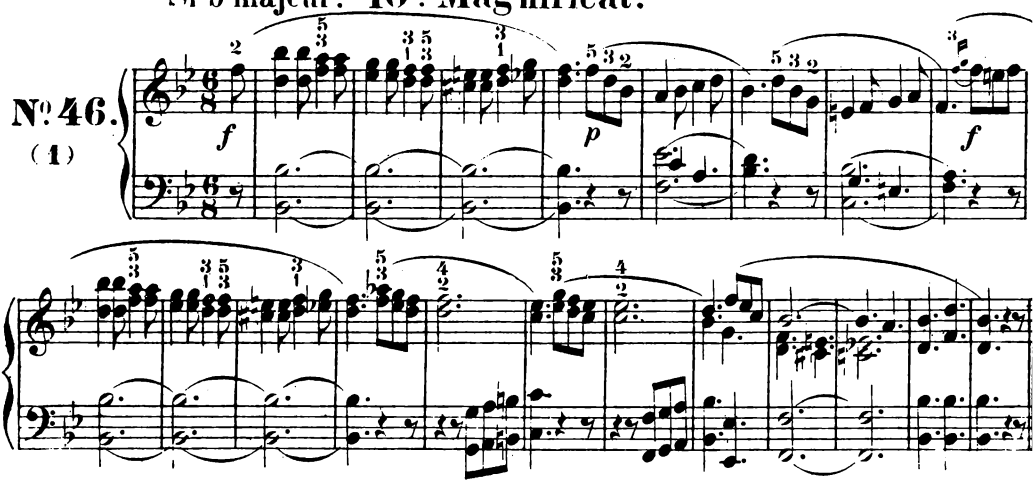

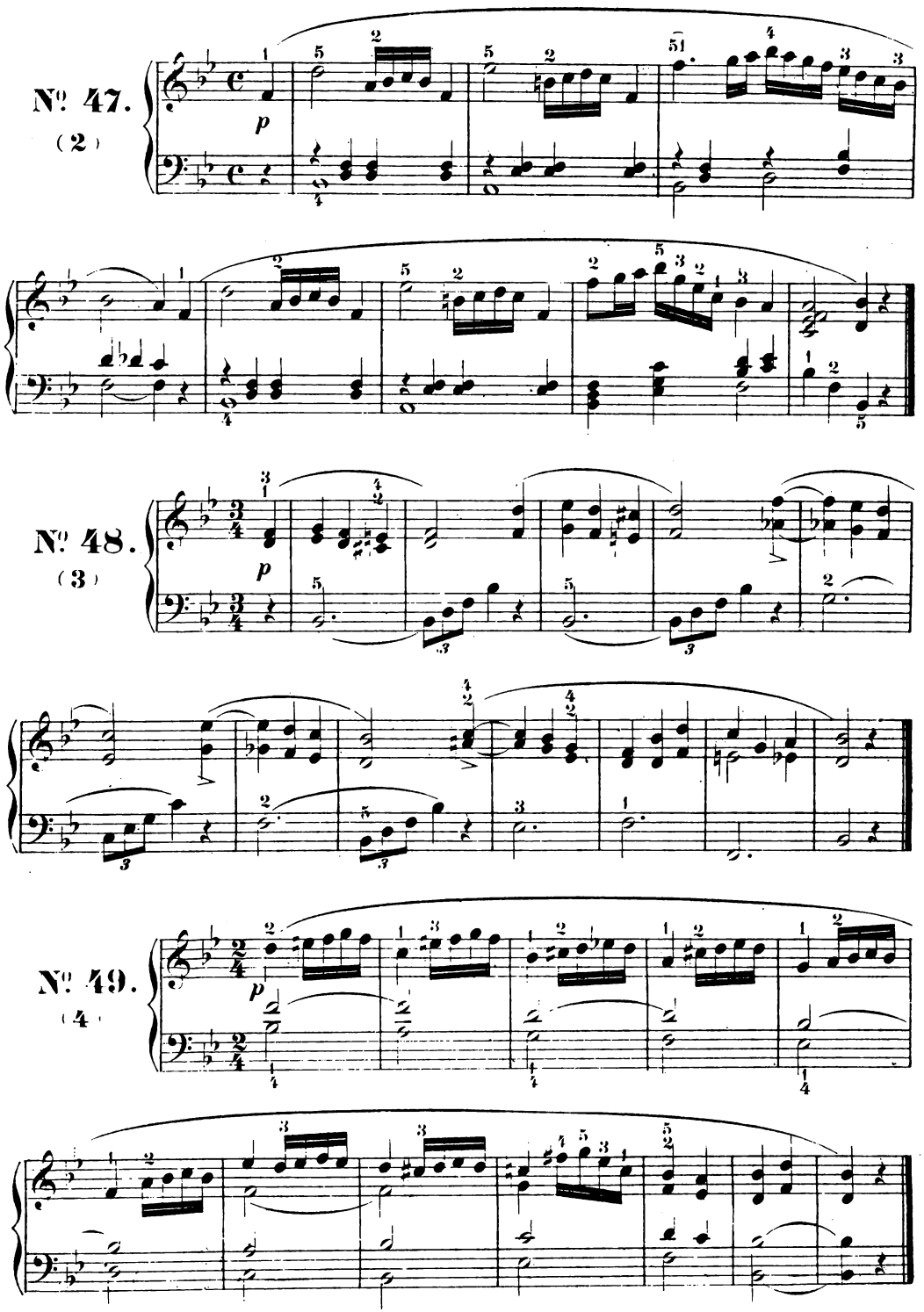
№ 47.
(2)
№ 48.
(3)
№ 49.
(4)

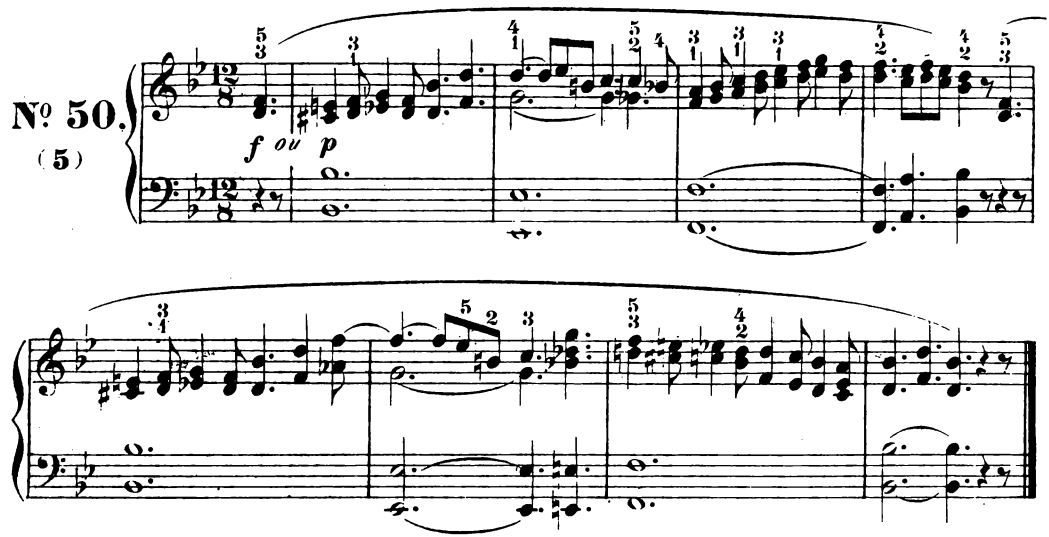

IIe Magnificat.

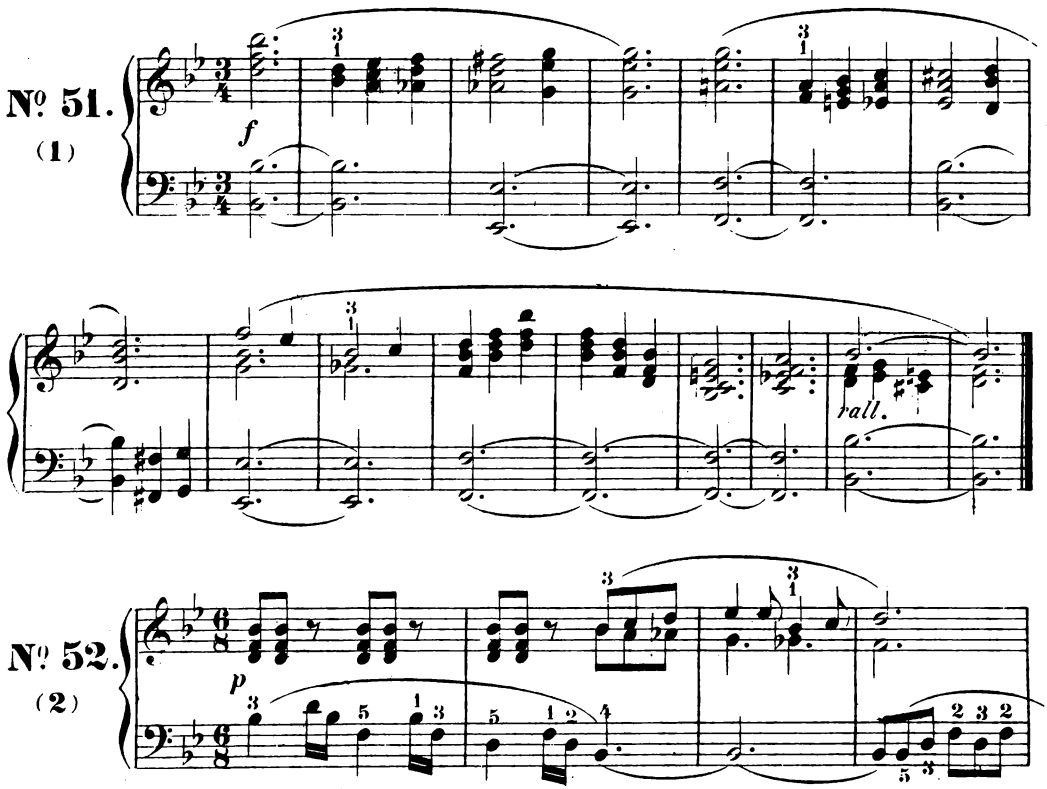

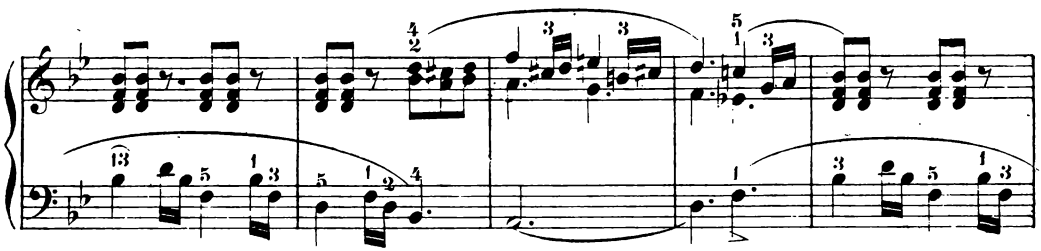

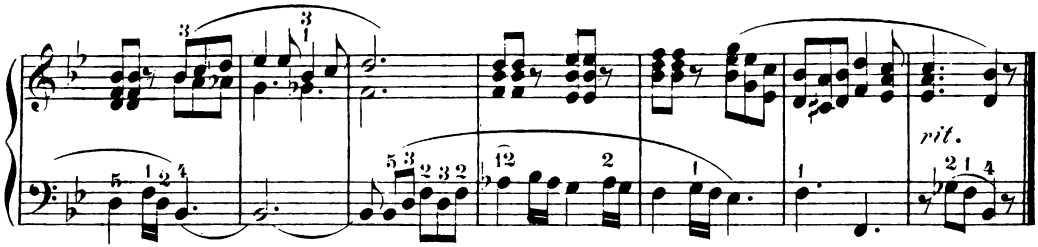

№ 53.

(3)

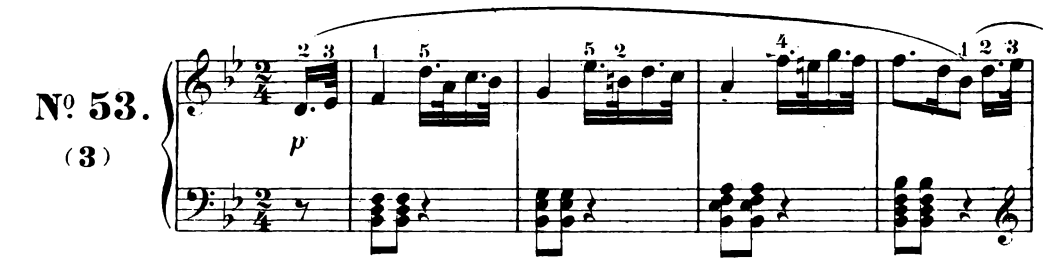

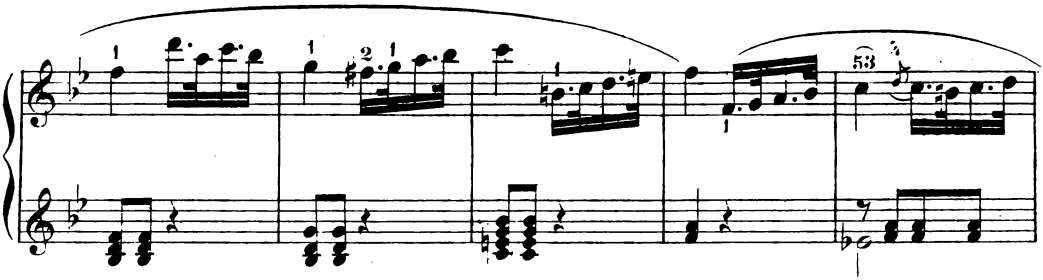

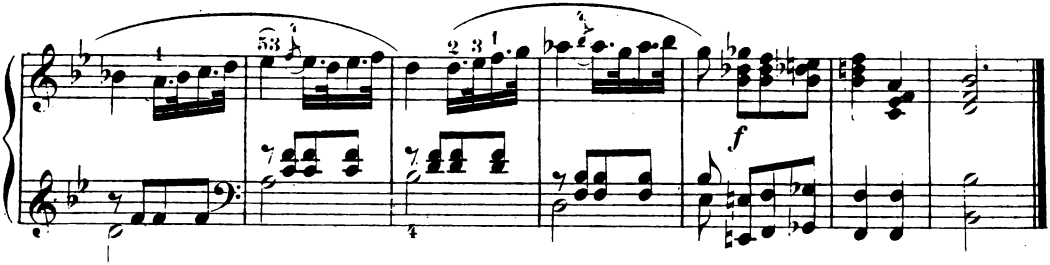

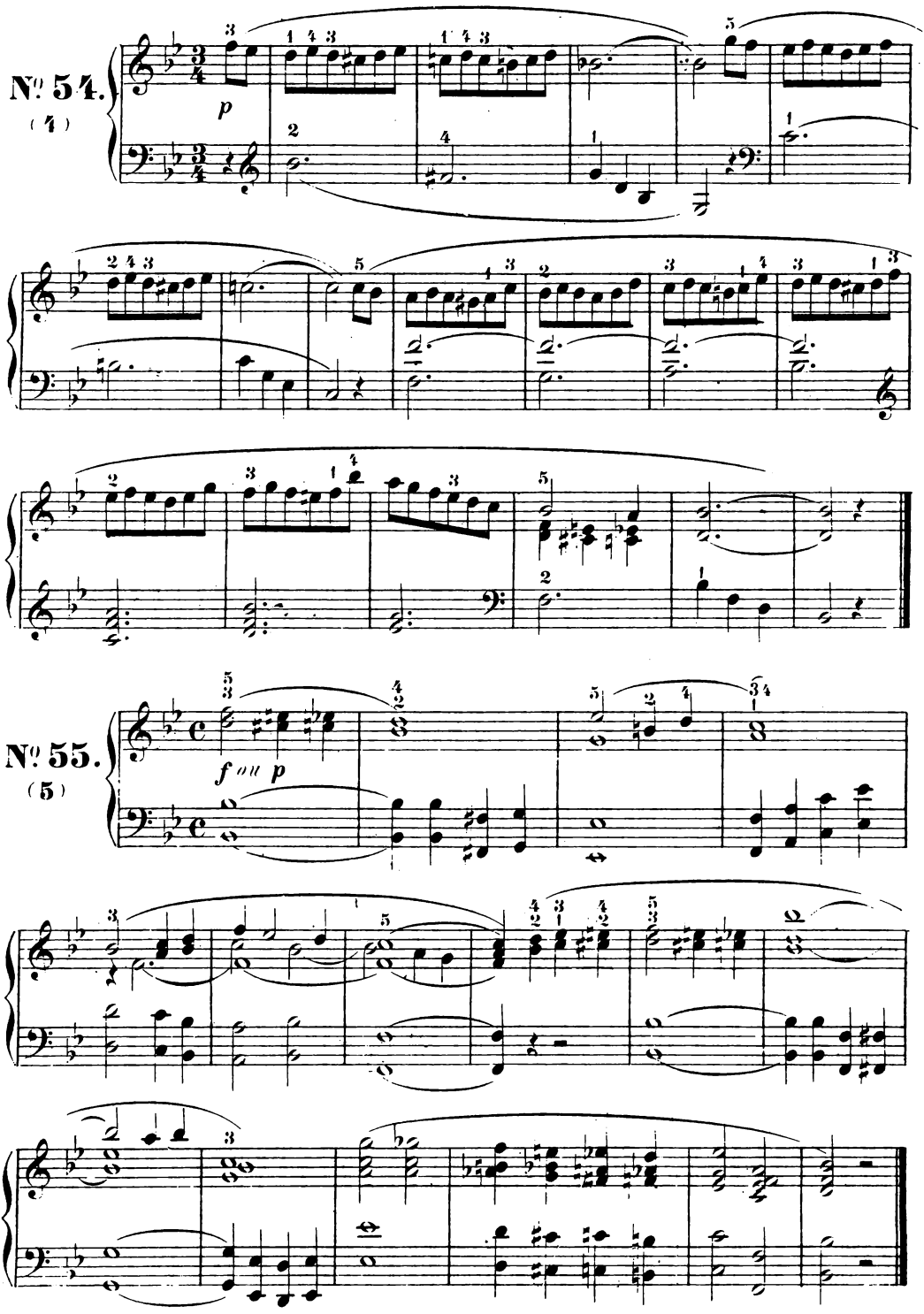
N° 54.
(4)
p
N° 55.
(5)
f ma p

12e Magnificat.

Mi b majeur.

Nº 56.
(1)

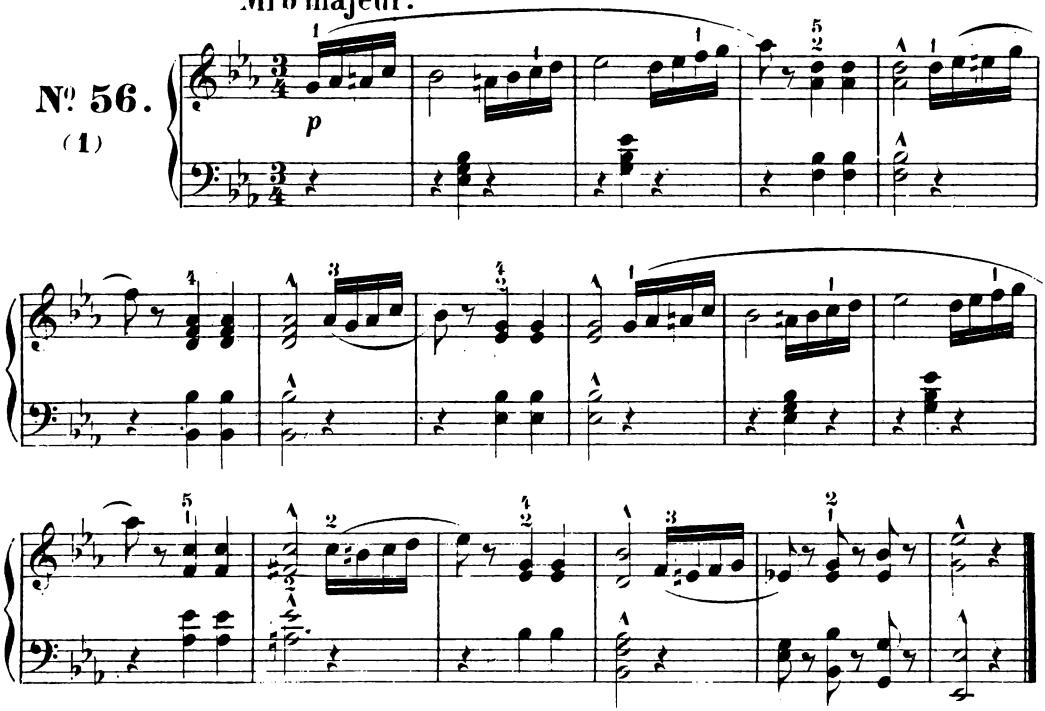

Nº 57.
(2)

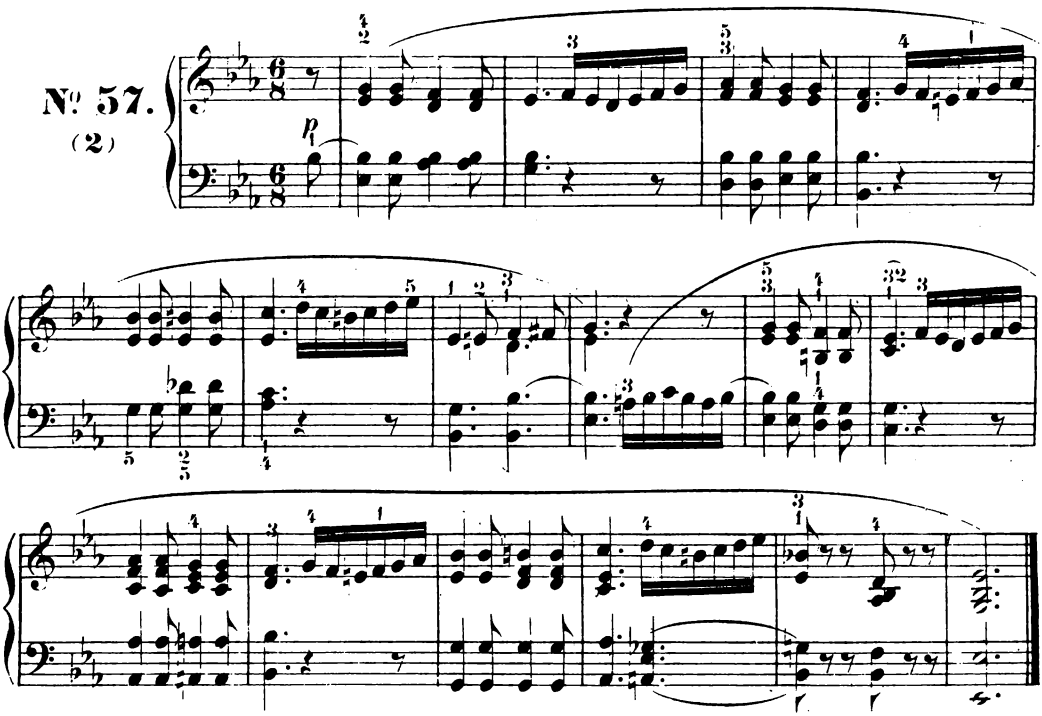

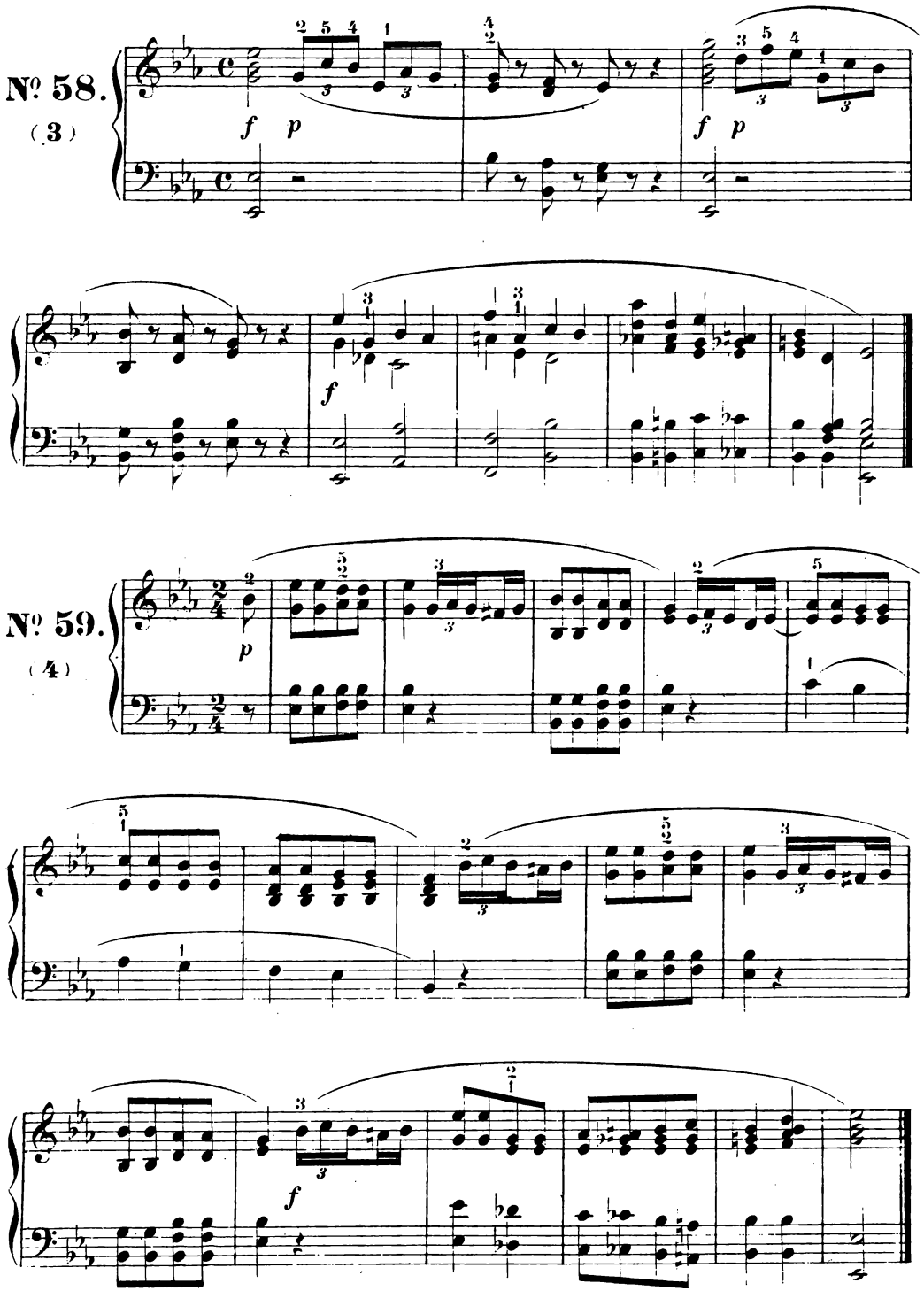
№ 58.
(3)
№ 59.
(4)

Nº 60.

(5)

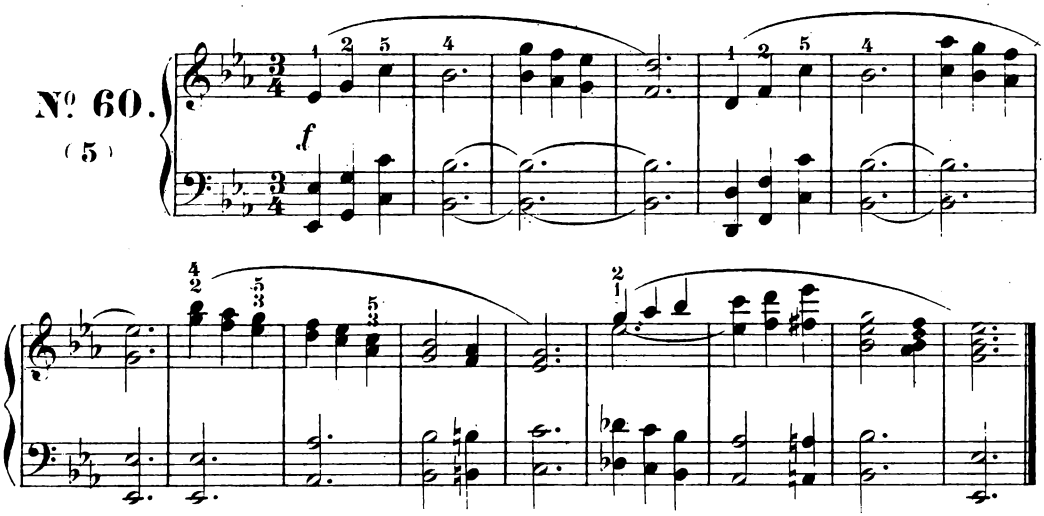

13e Magnificat.

La mineur.

Nº 61.

(1)

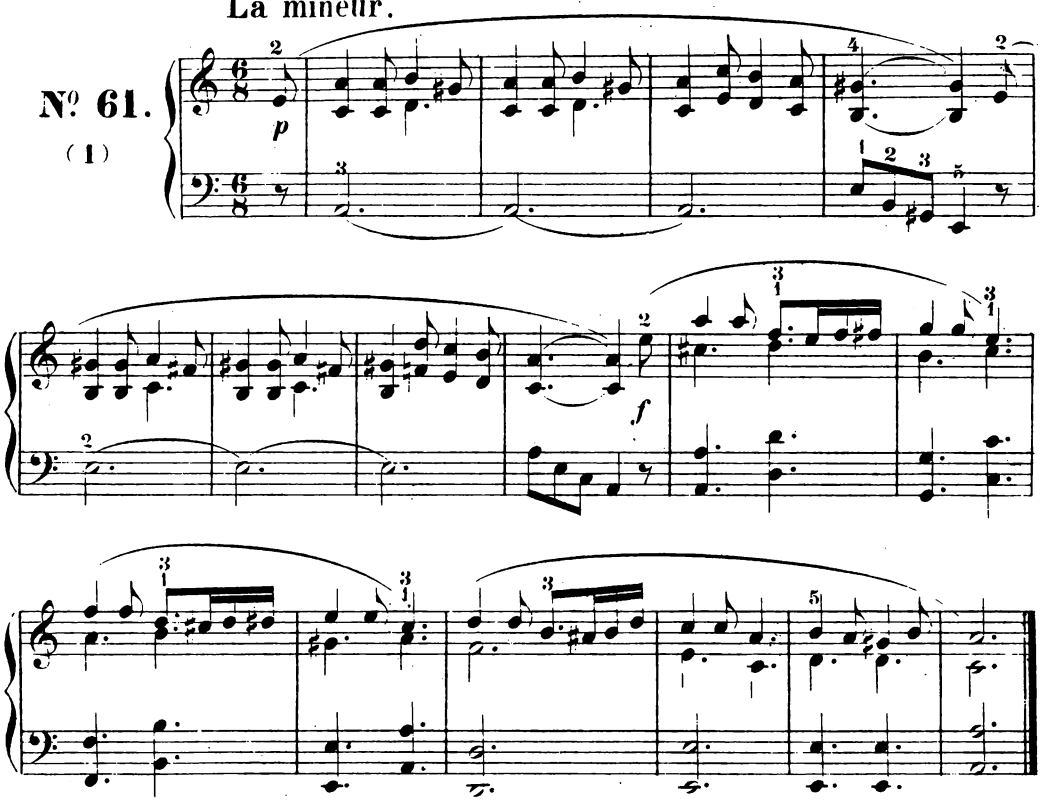

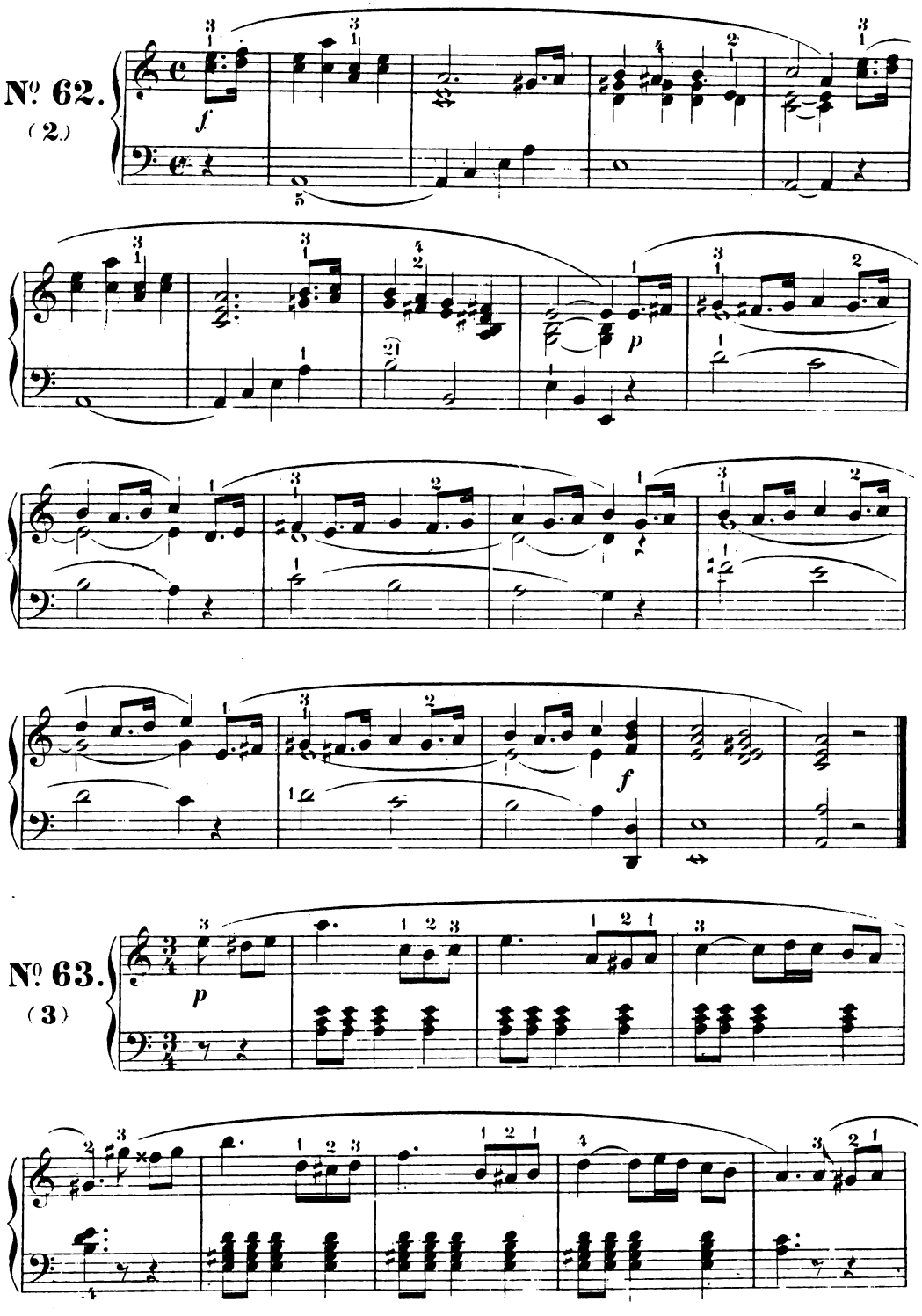
Nº 62.
(2.)
Nº 63.
(3)

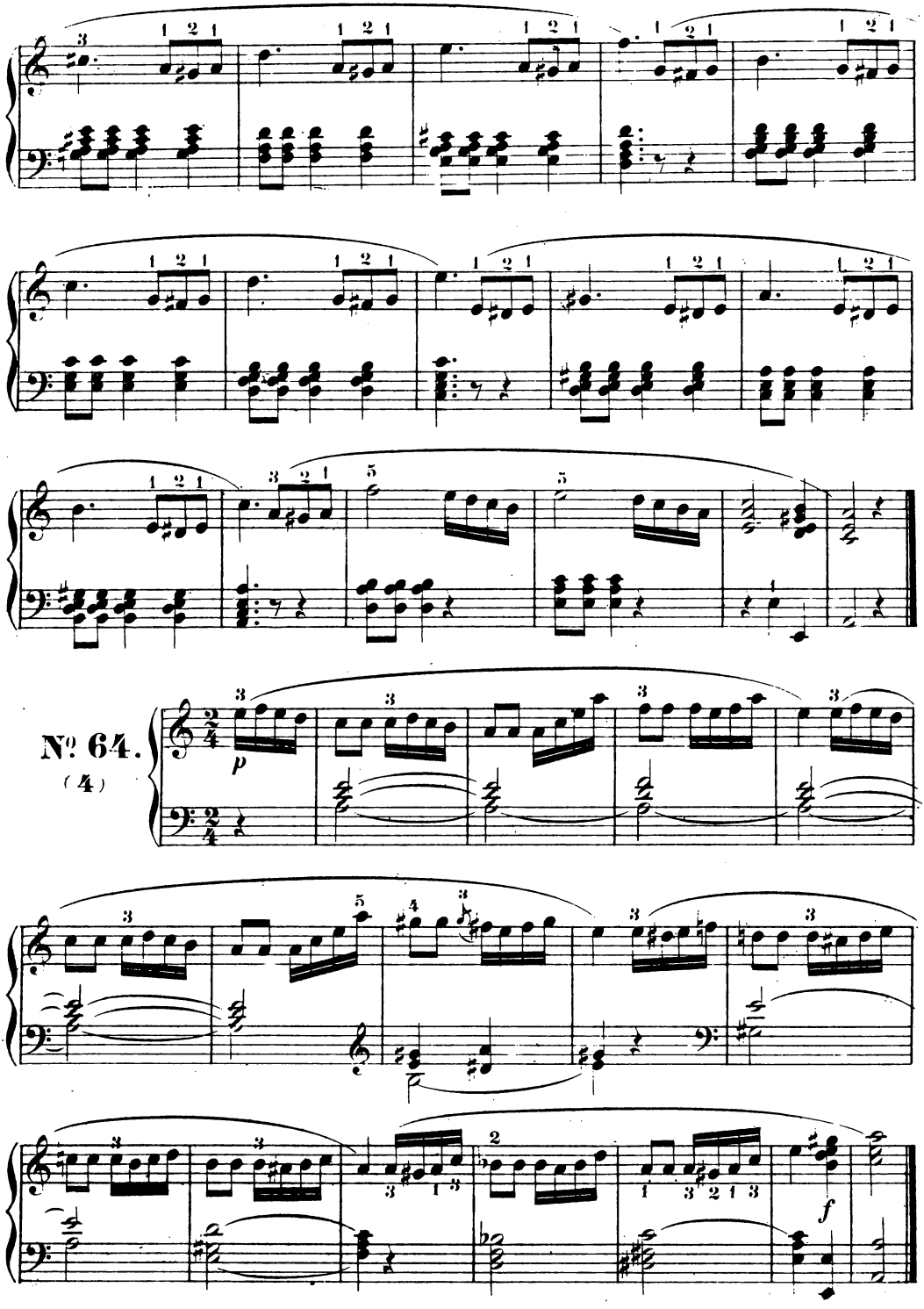
No. 64.
(4)
p
f

Nº 65.

(5)

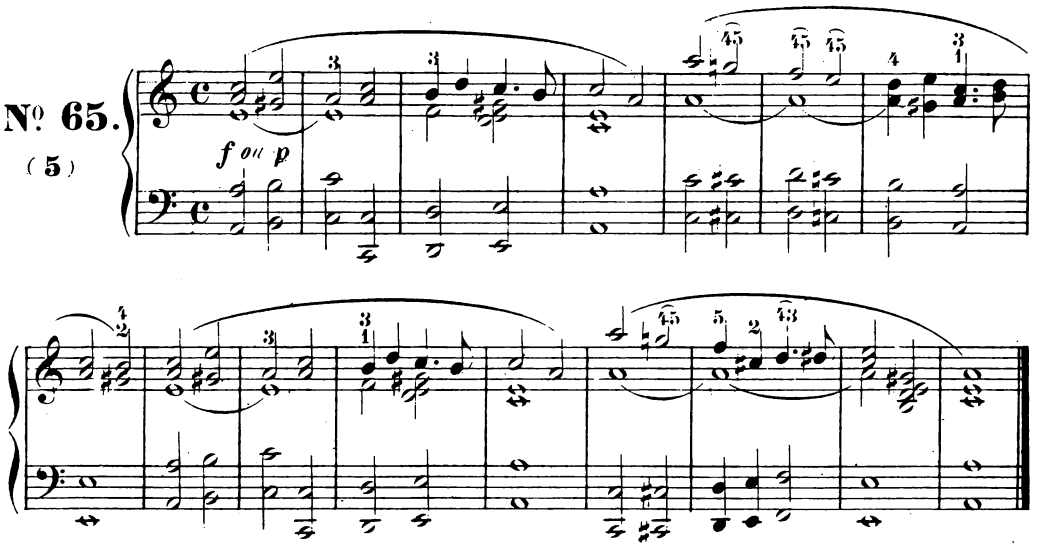

14e Magnificat.

Nº 66.

(1)

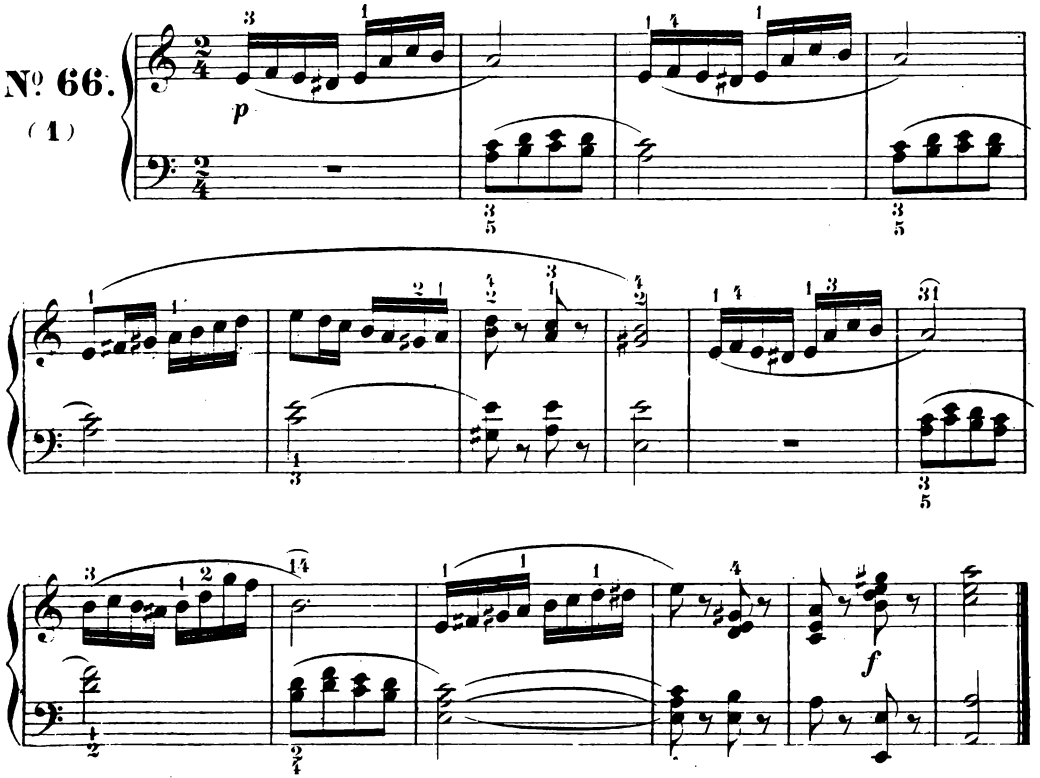

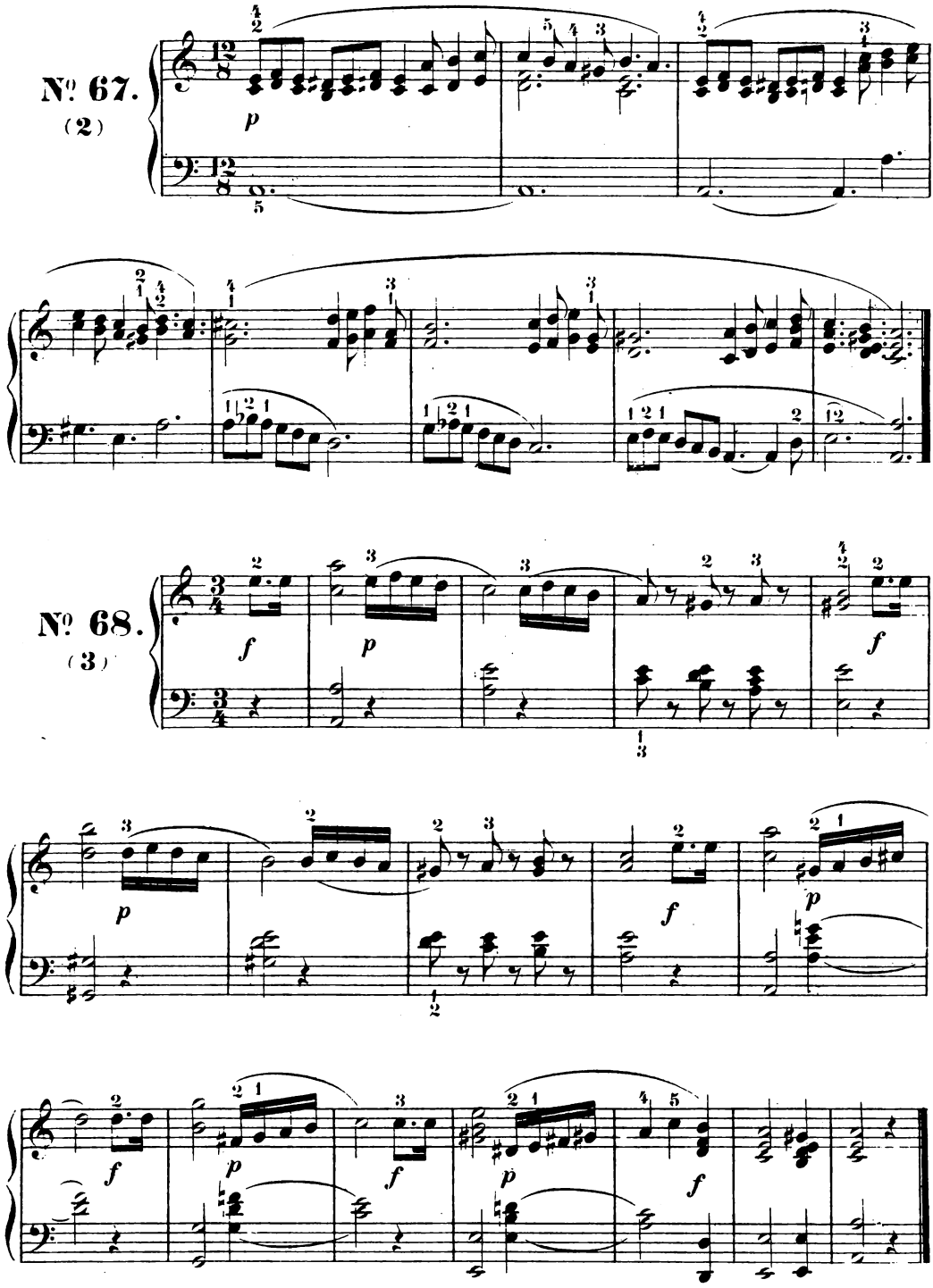
№ 67.
(2)
№ 68.
(3)

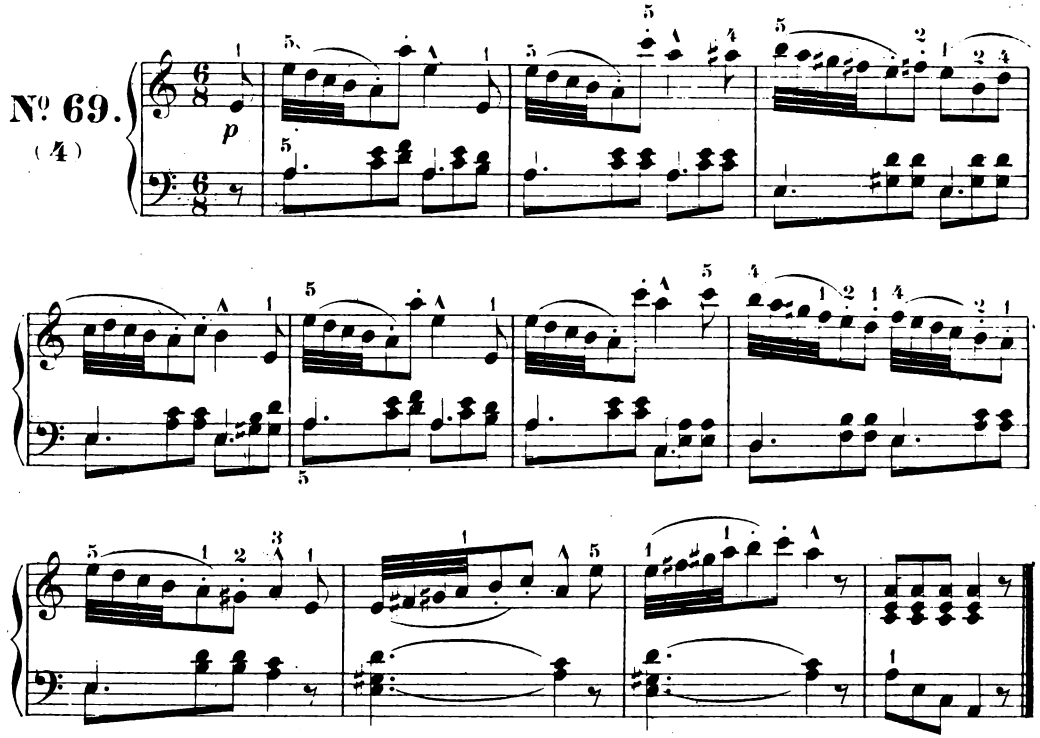
№ 69.
(4)
p

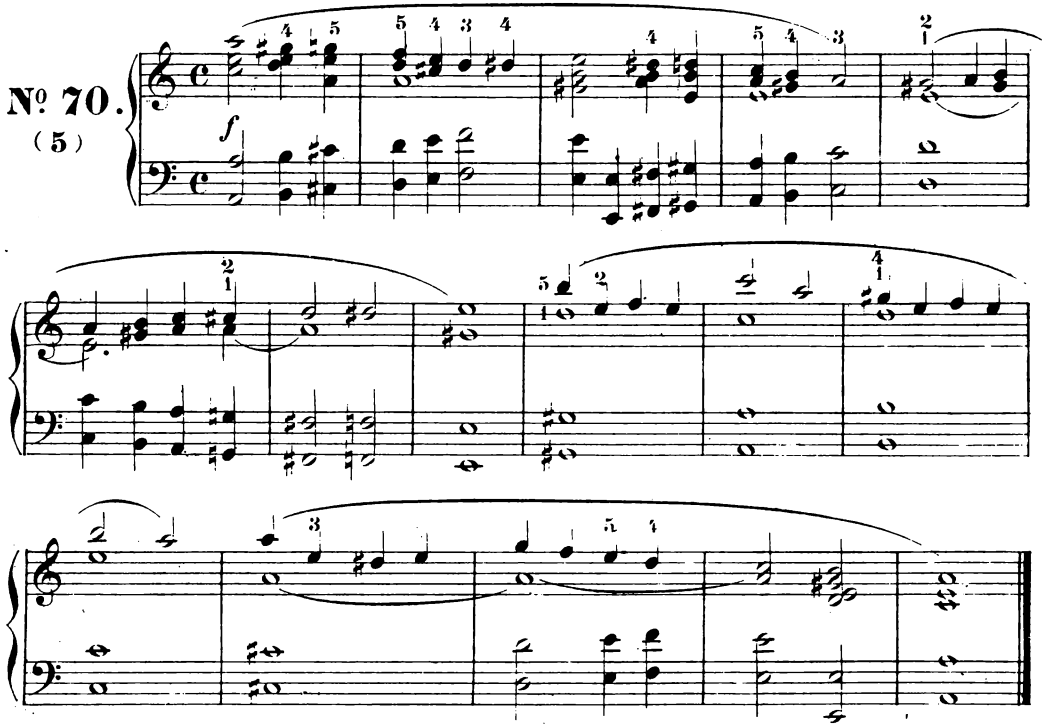
№ 70.
(5)
f

15e Magnificat.

Mi mineur.

Nº 71.
(1)

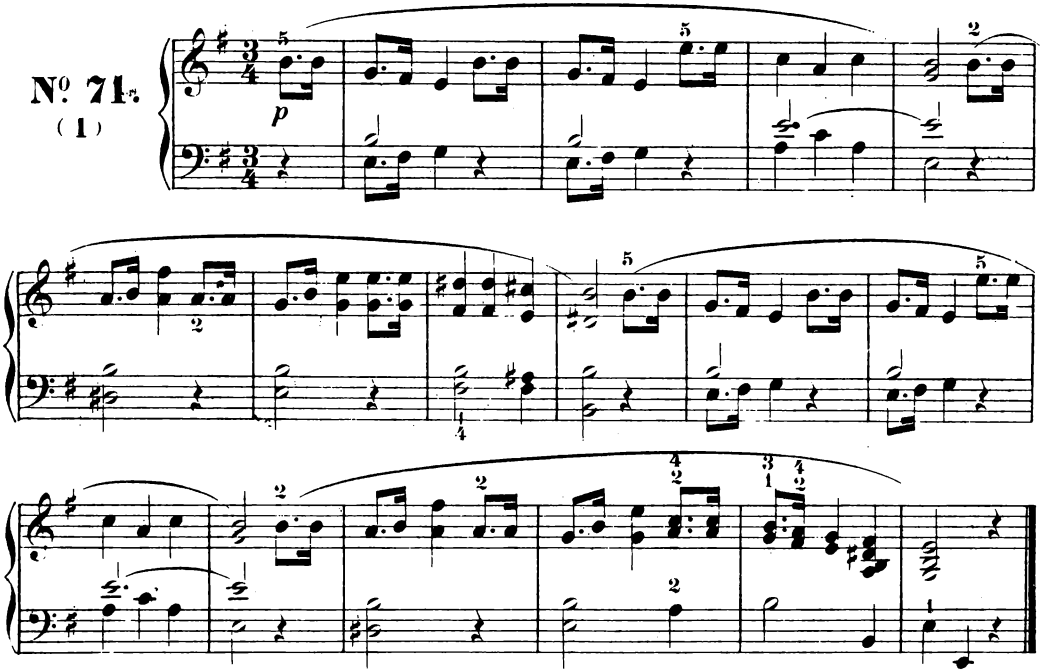

Nº 72.
(2)

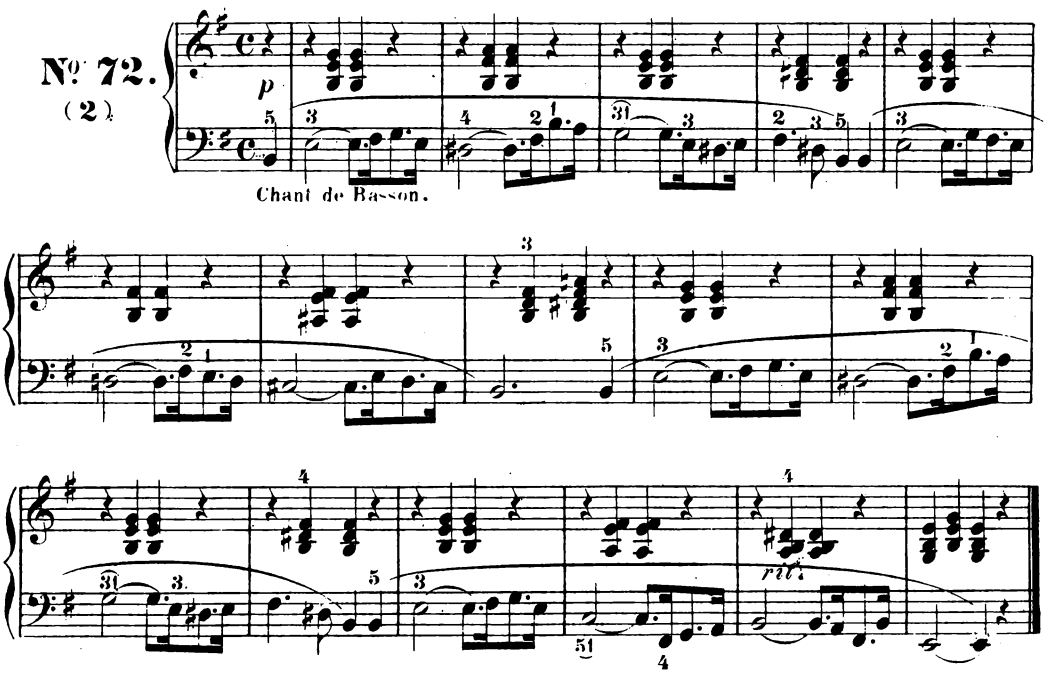

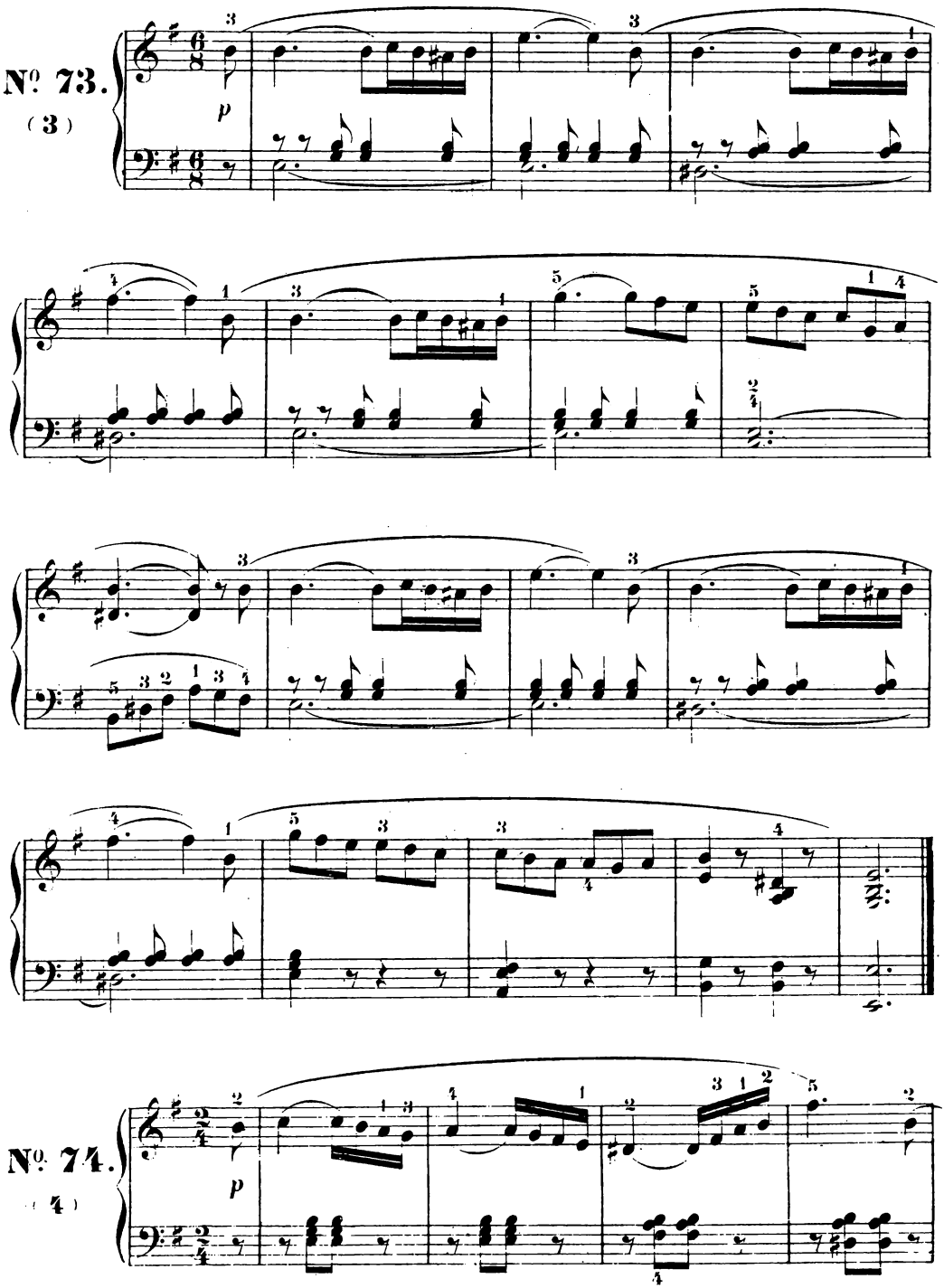
No. 73.
(3)
p
No. 74.
(4)
p

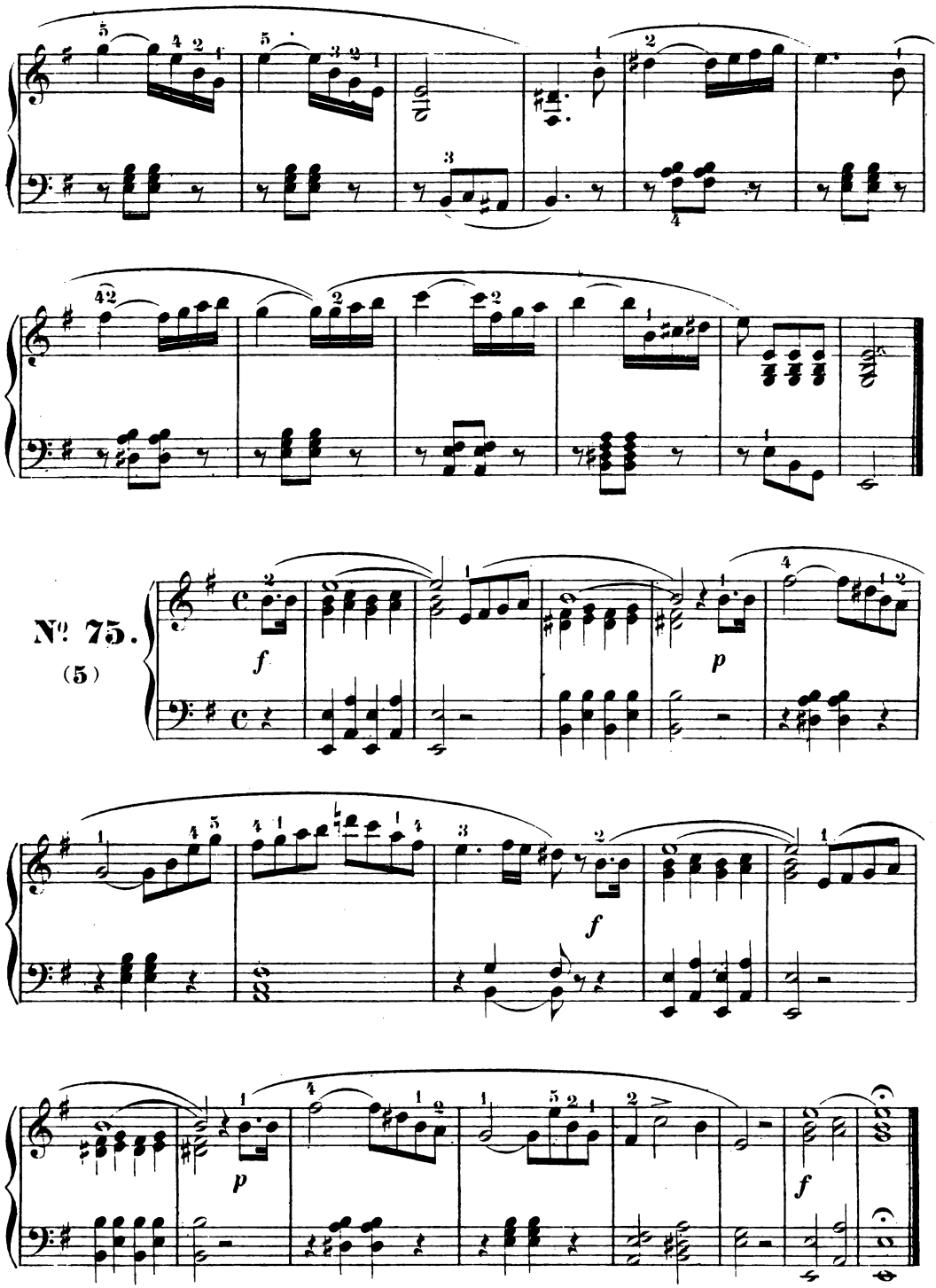
№ 75.
(5)
f
p
f
p
f

16e Magnificat.

Ré mineur.

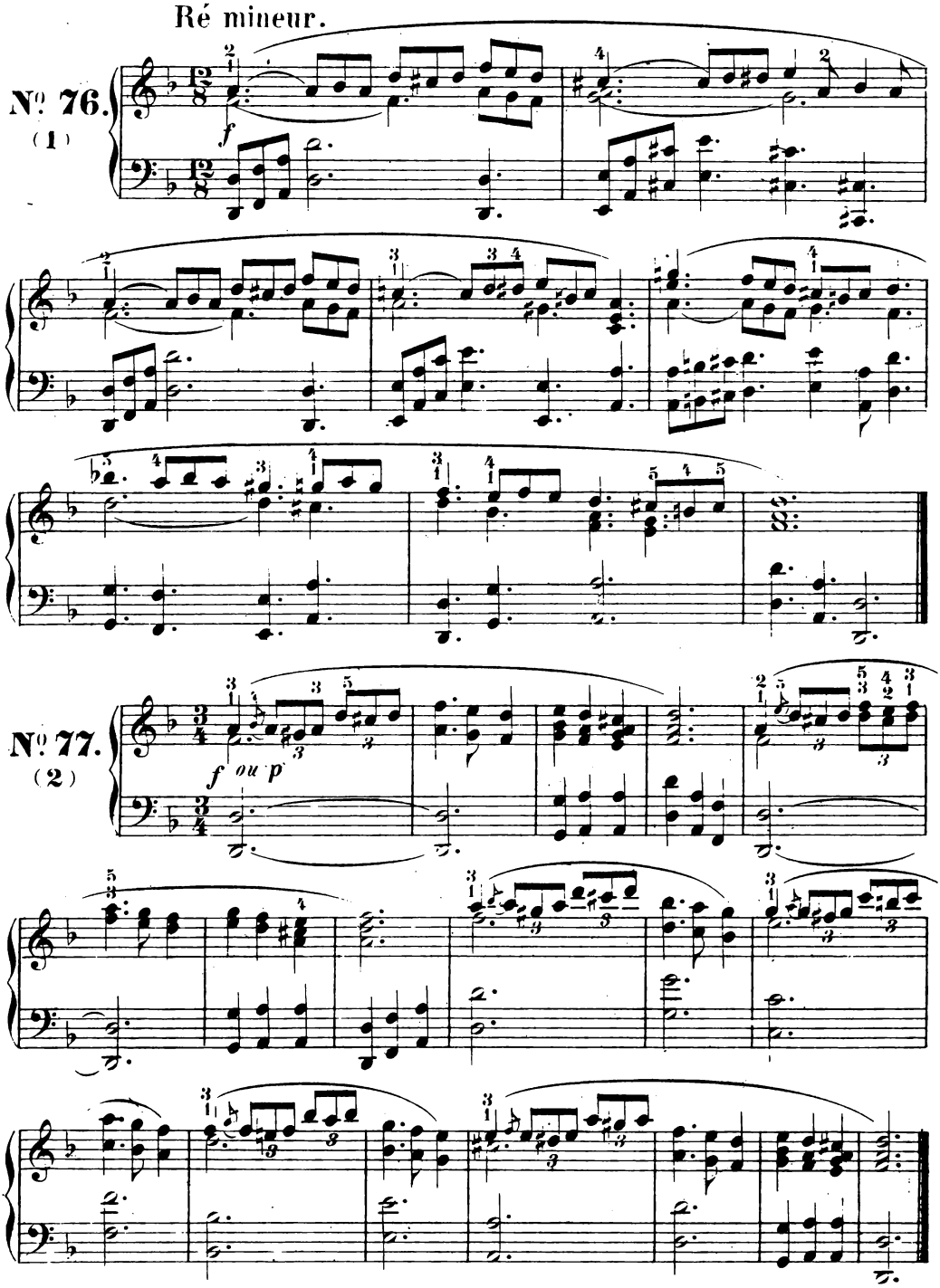

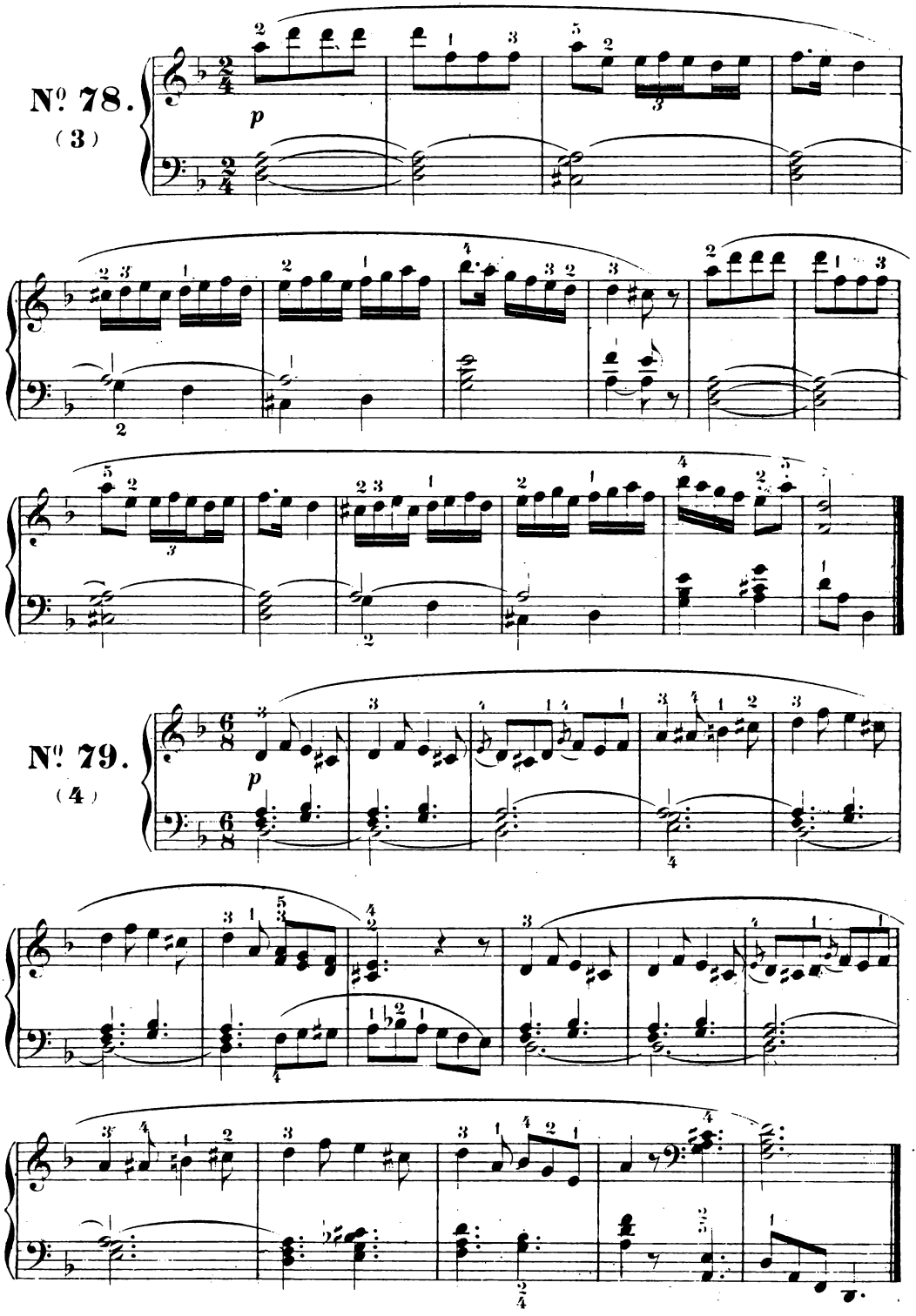
Nº 78.
(3)
p
Nº 79.
(4)
p

Nº 80.
(5)

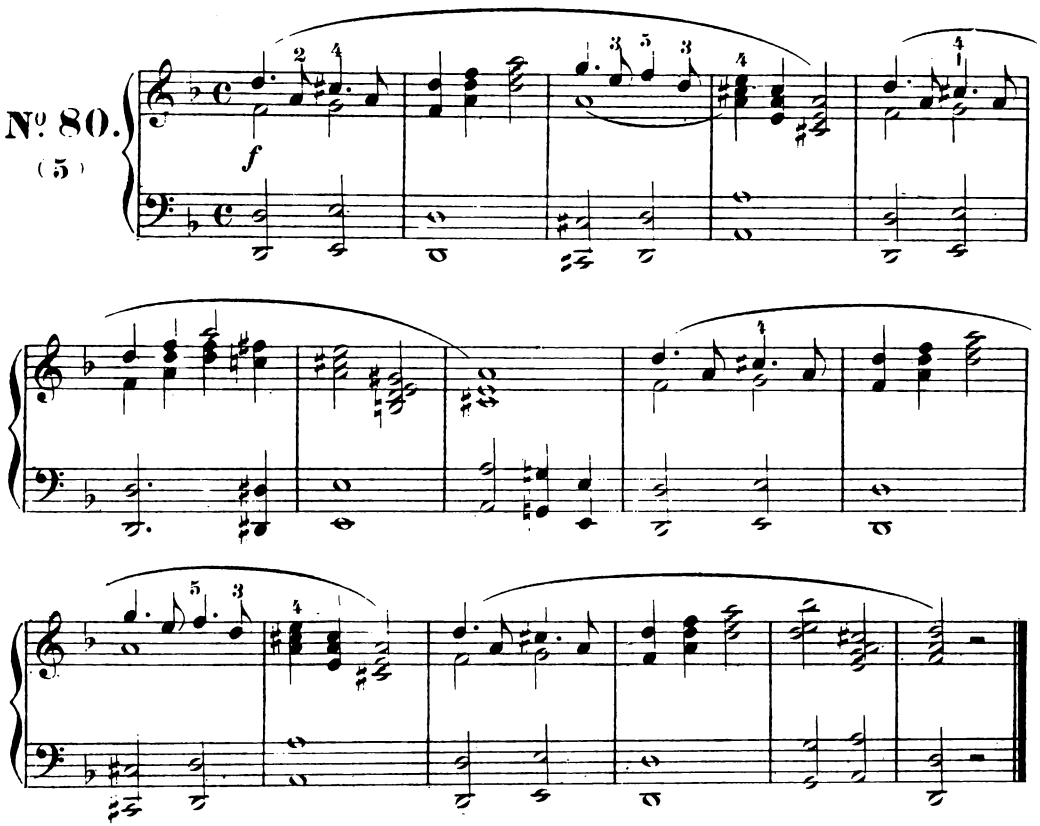

17e Magnificat.

Nº 81.
(1)

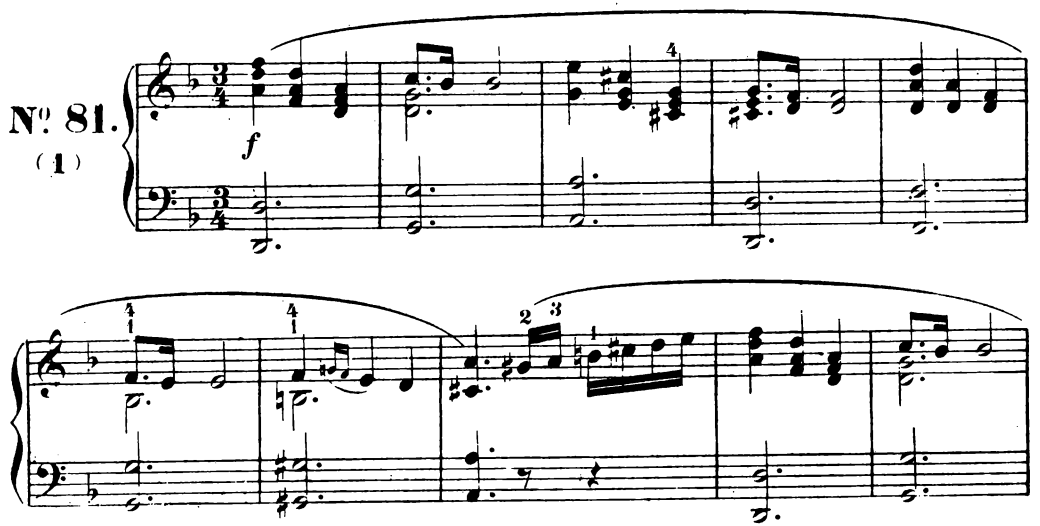

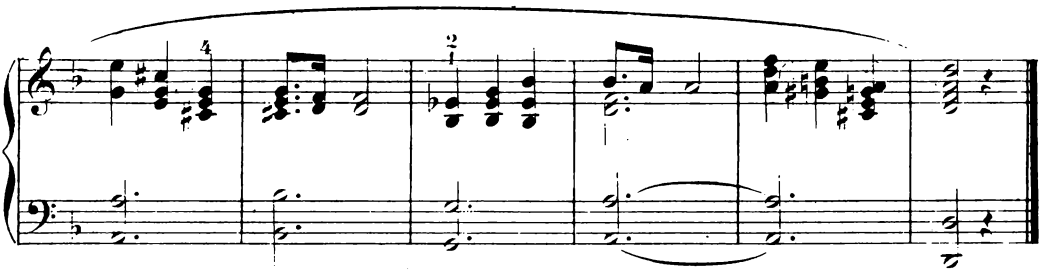

N° 82.

(2)

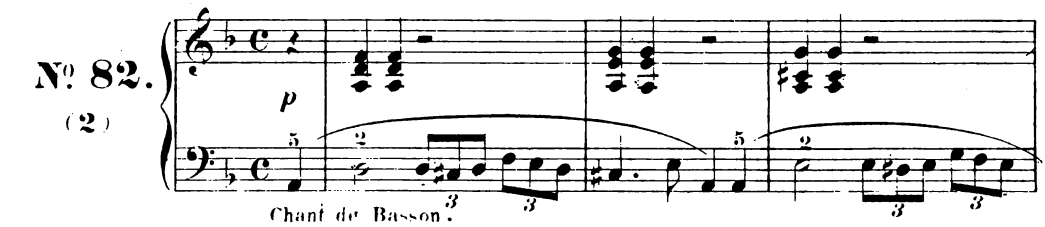

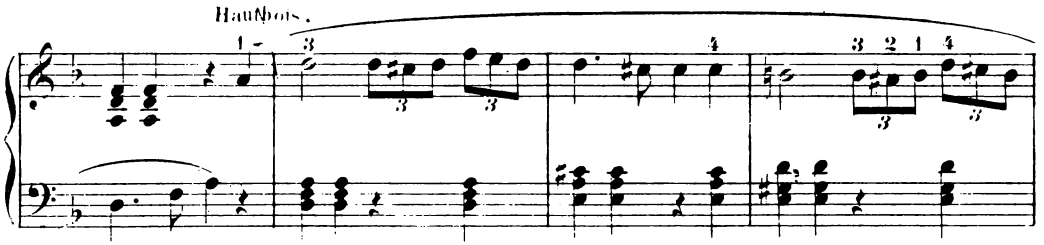

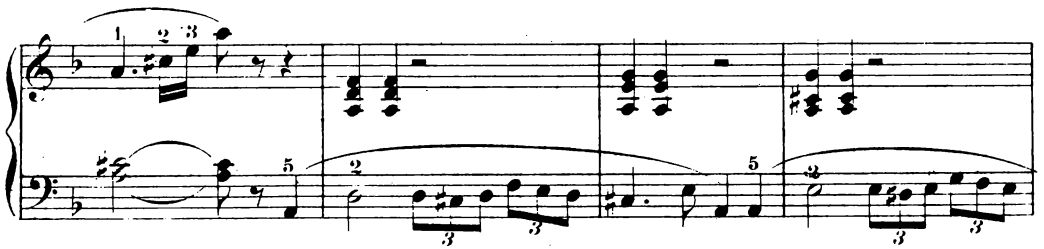

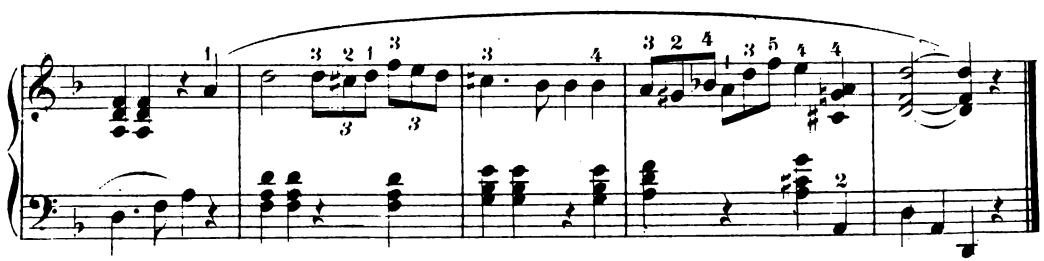

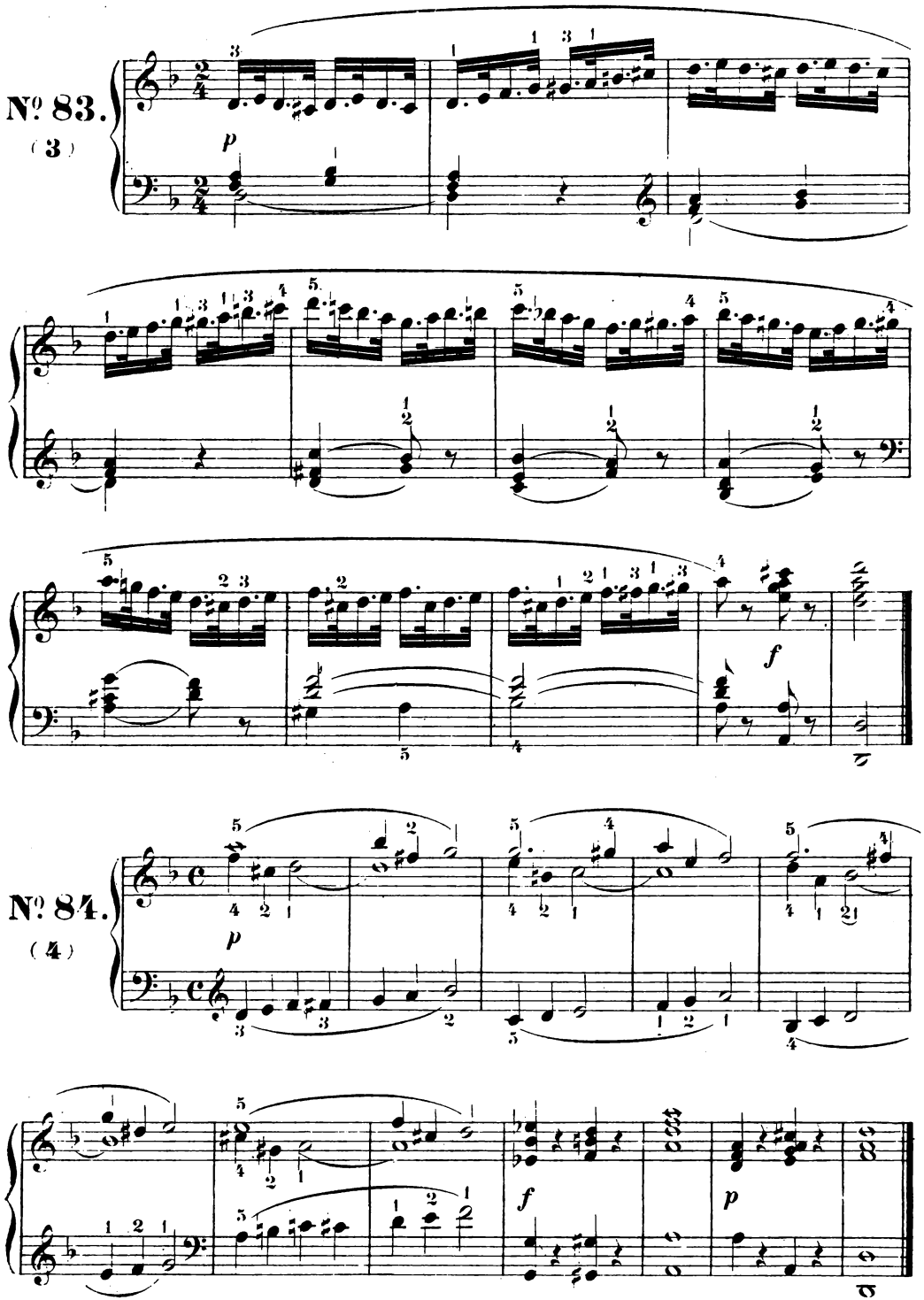
№ 83.
(3)
№ 84.
(4)

Nº 85.
(5)

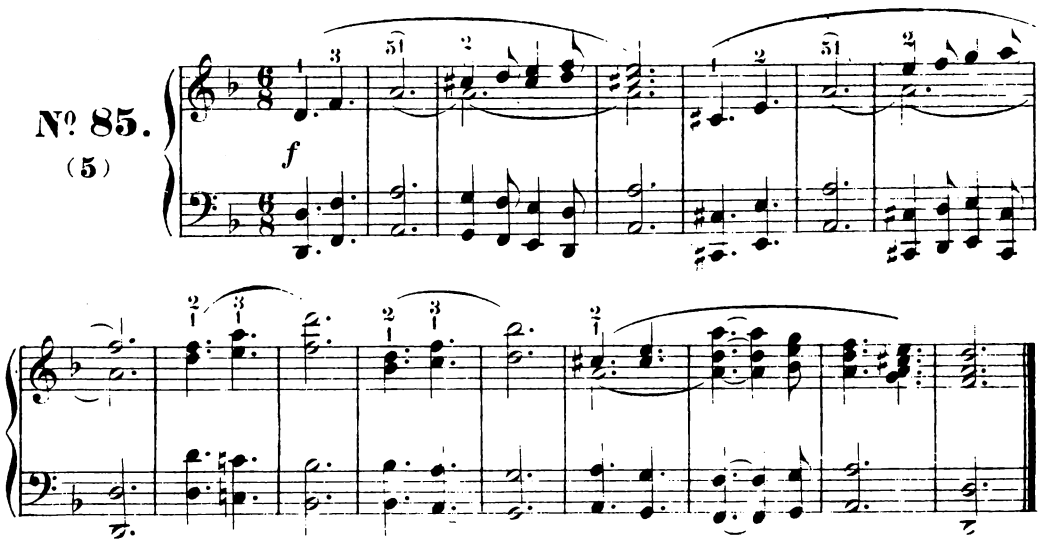

18e Magnificat.

Sol mineur.

Nº 86.
(1)

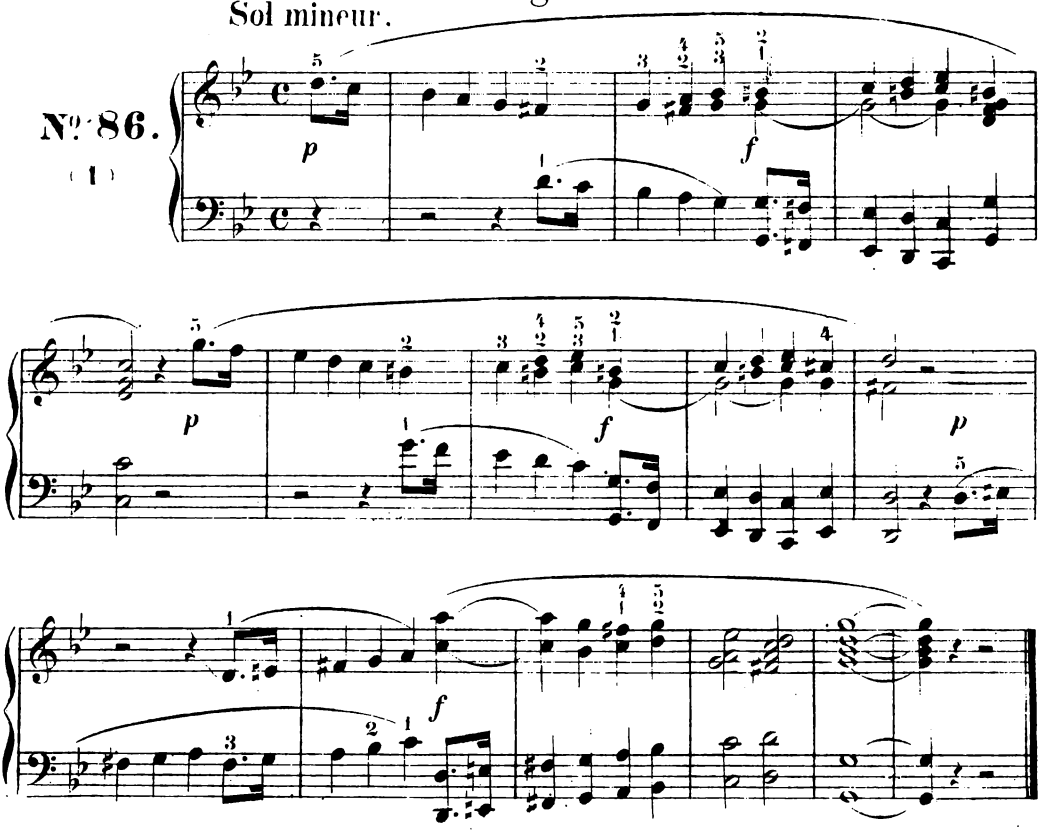

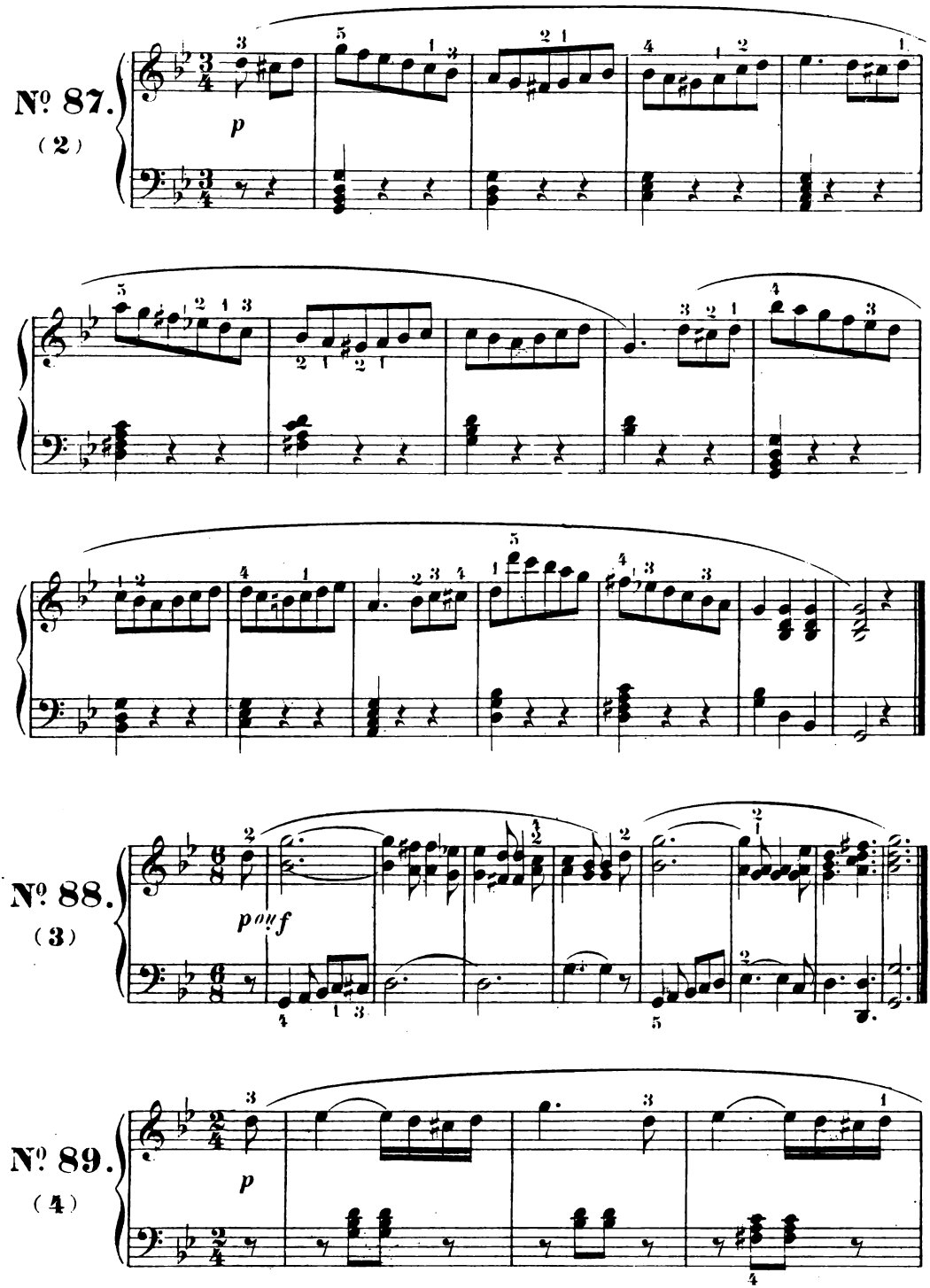
Nº 87.
(2)
p
Nº 88.
(3)
p cresc. f
Nº 89.
(4)
p

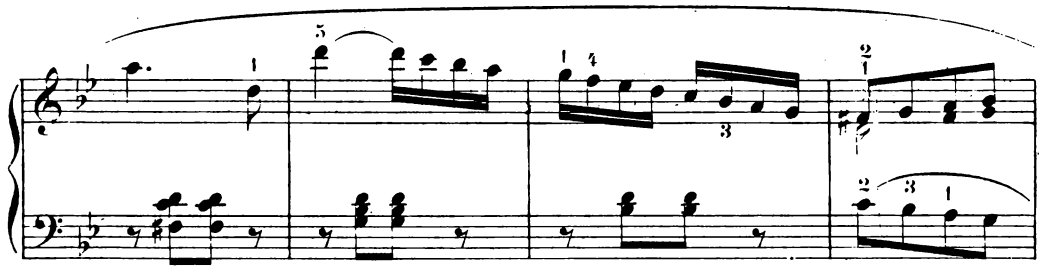

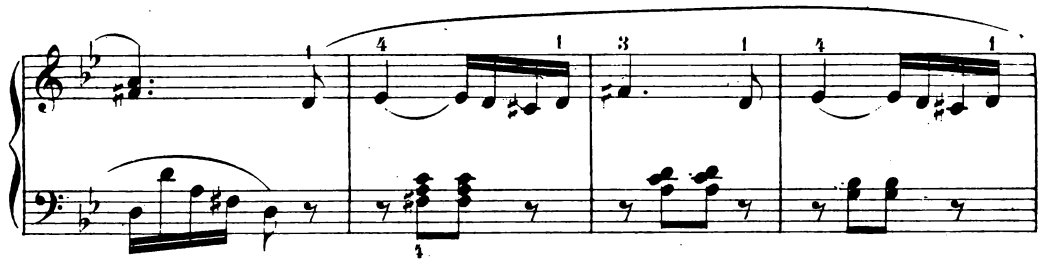

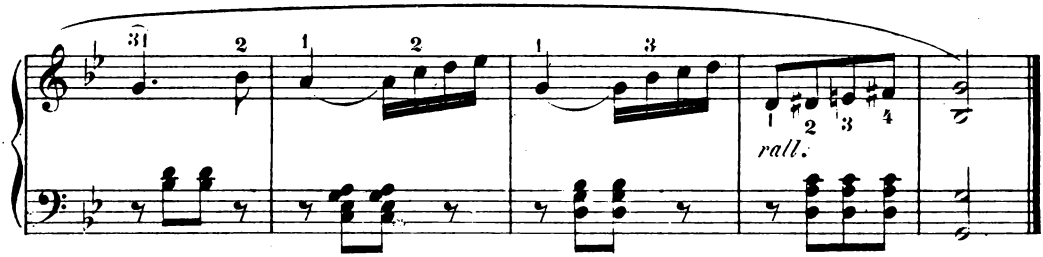

Nº 90.

(5)

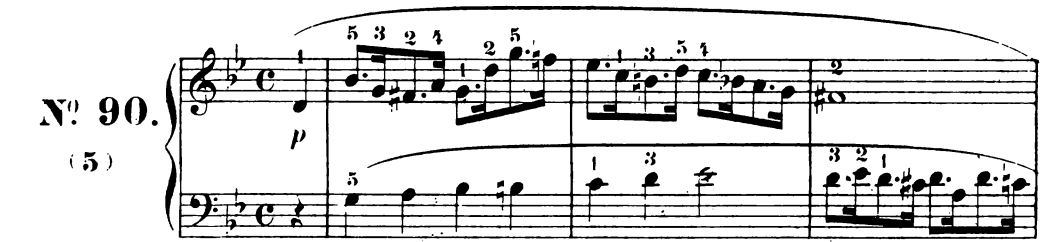

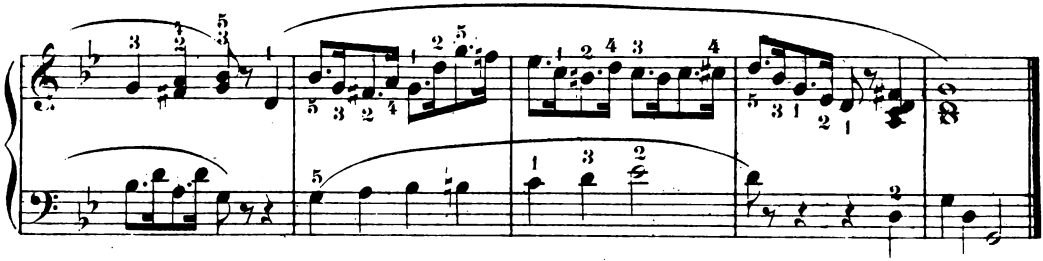

19e Magnificat.

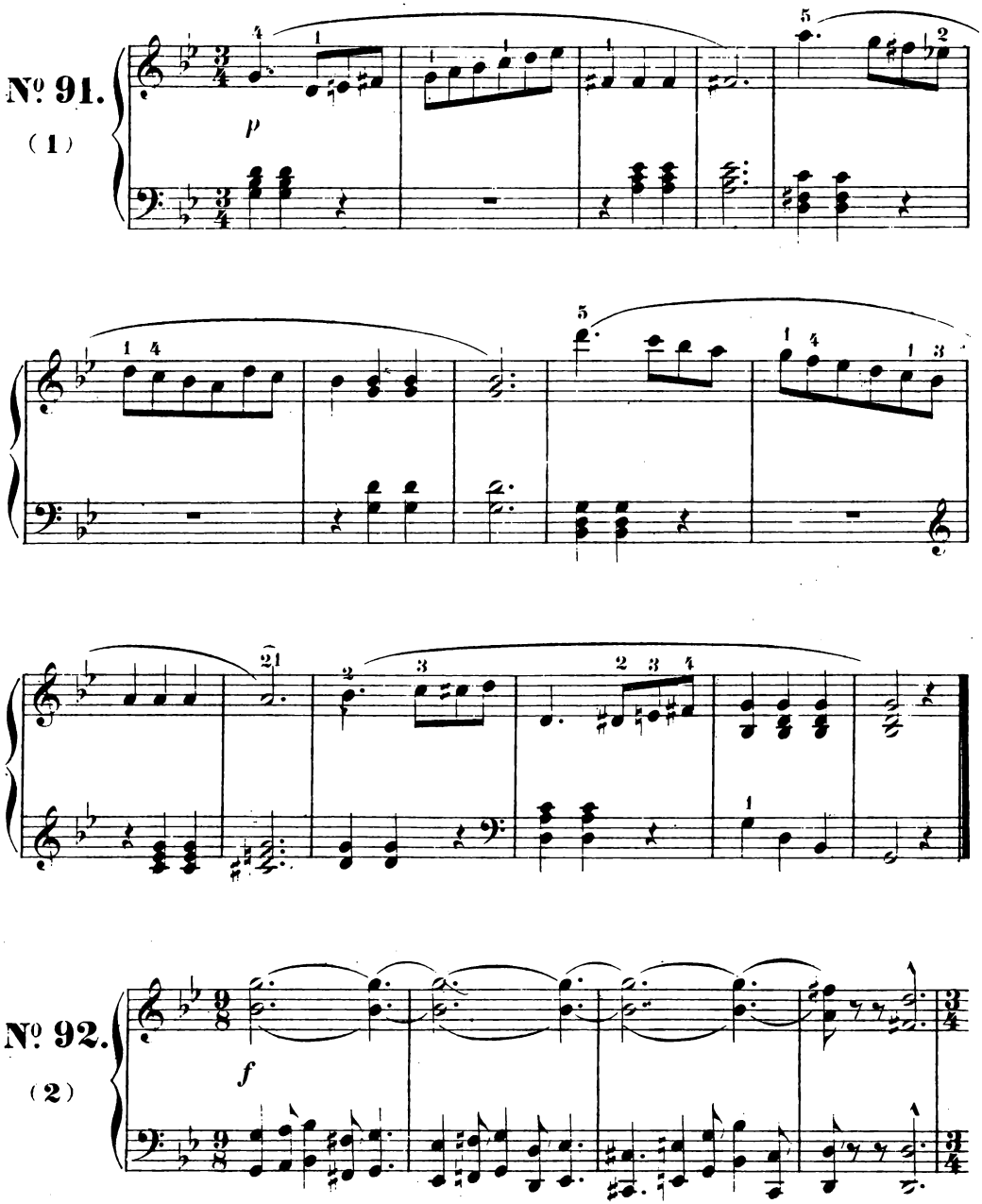

Même mouvement.

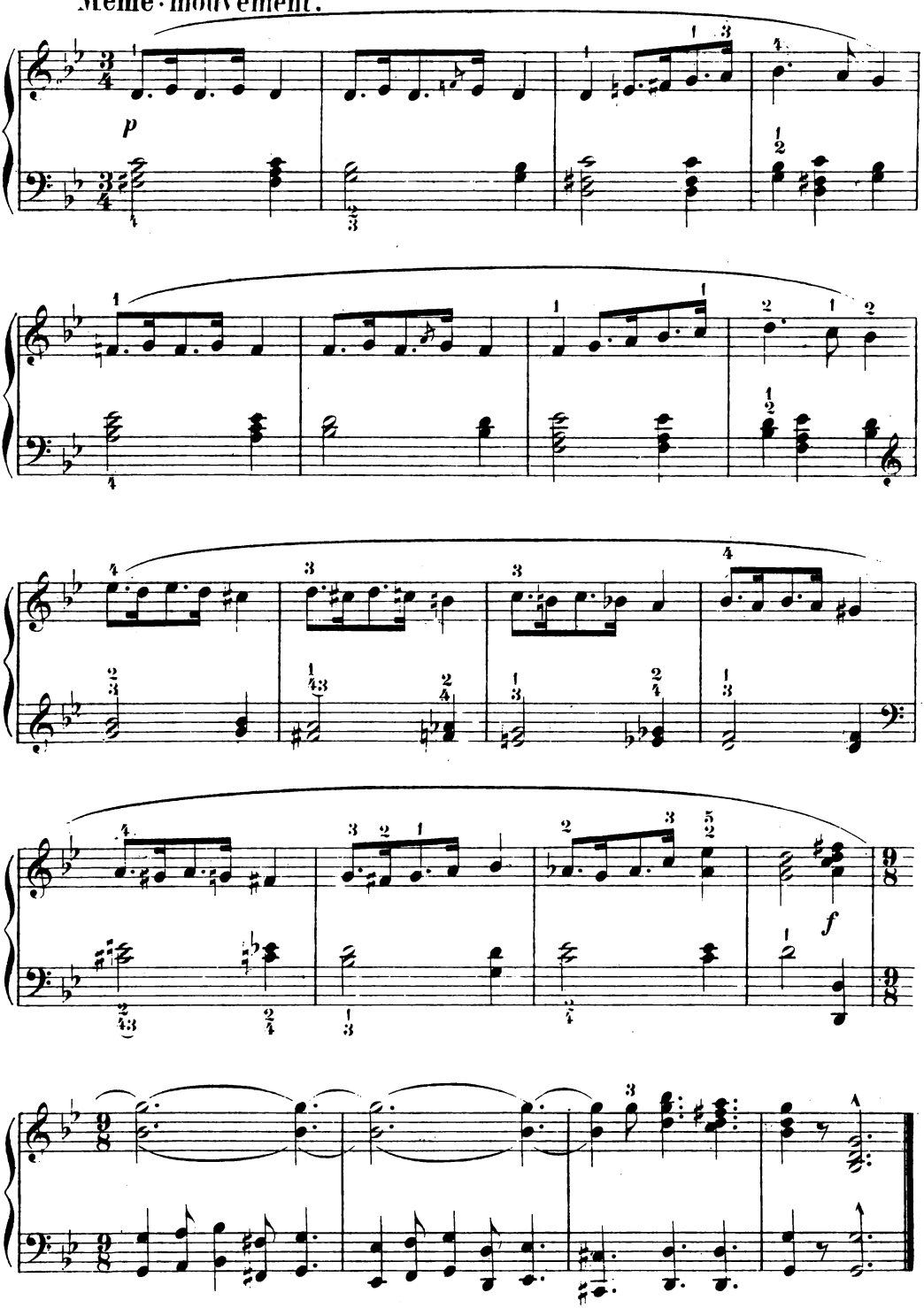

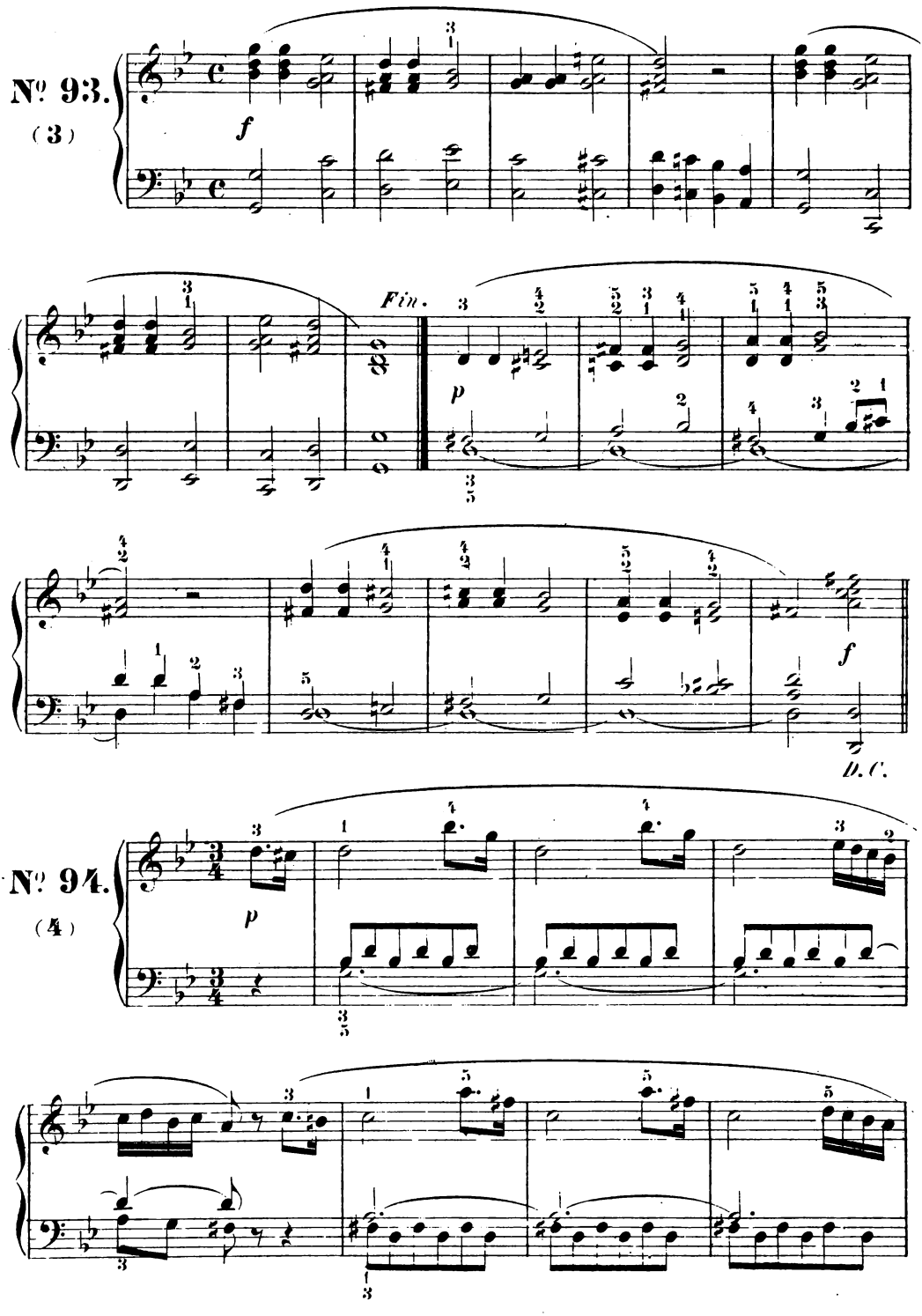
No. 93.
(3)
f
Fin.
p
f
D. C.
No. 94.
(4)
p

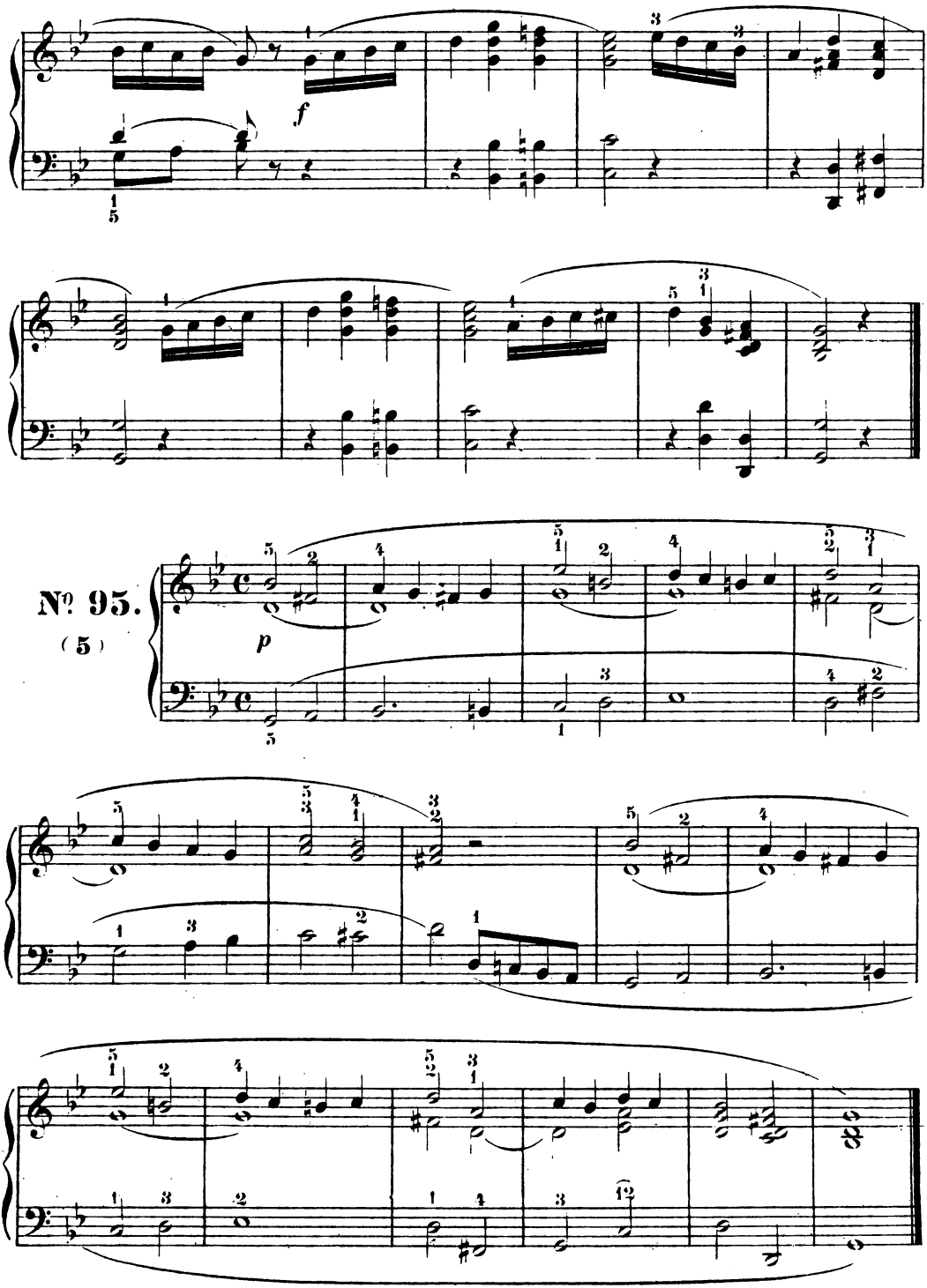
f
Nº 95.
(5)
p

20e Magnificat.

Do mineur.

Nº 96.
(1)

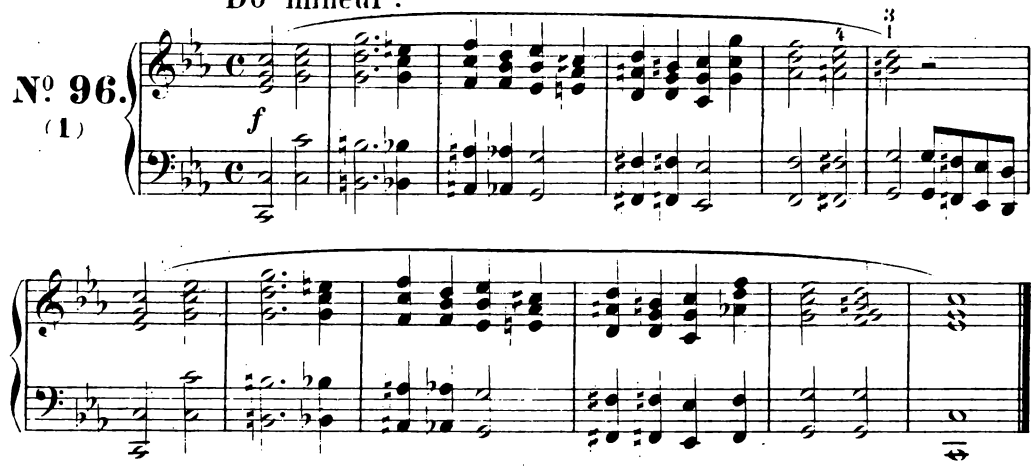

Nº 97.
(2)

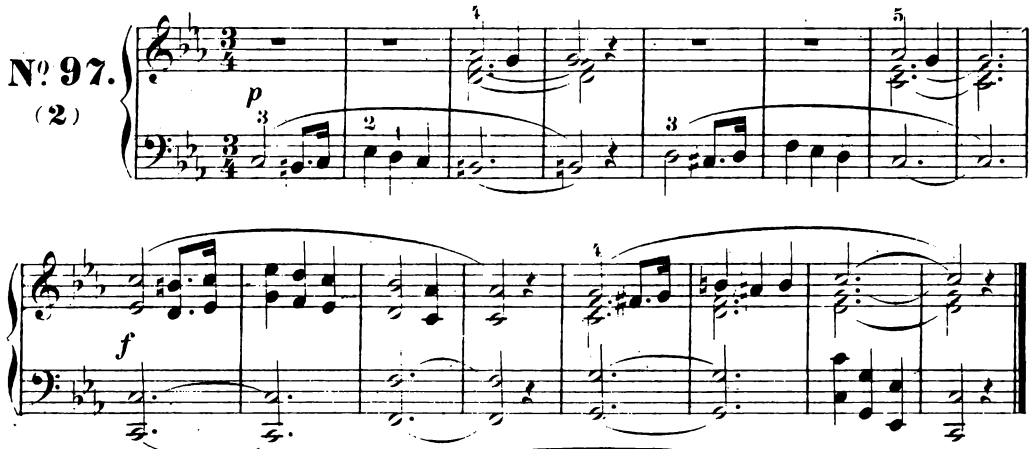

Nº 98.
(3)

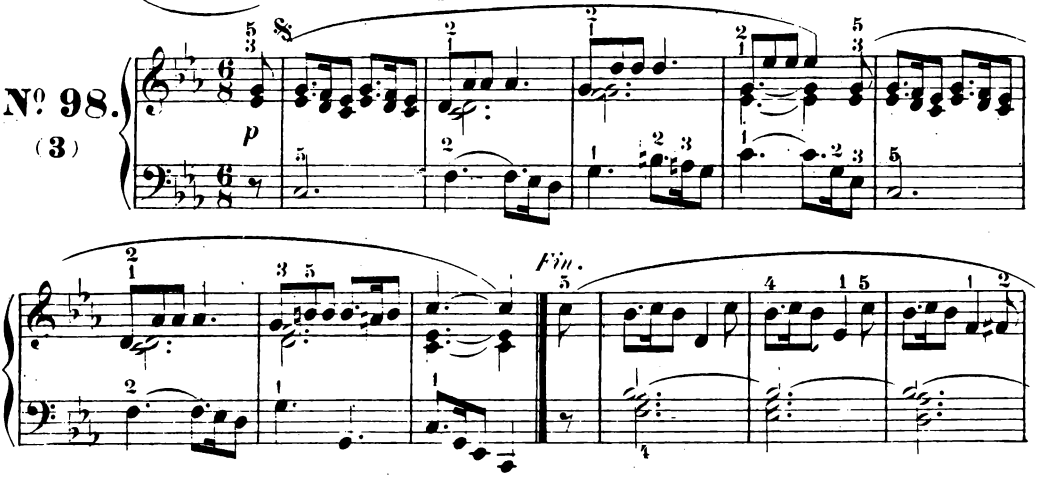

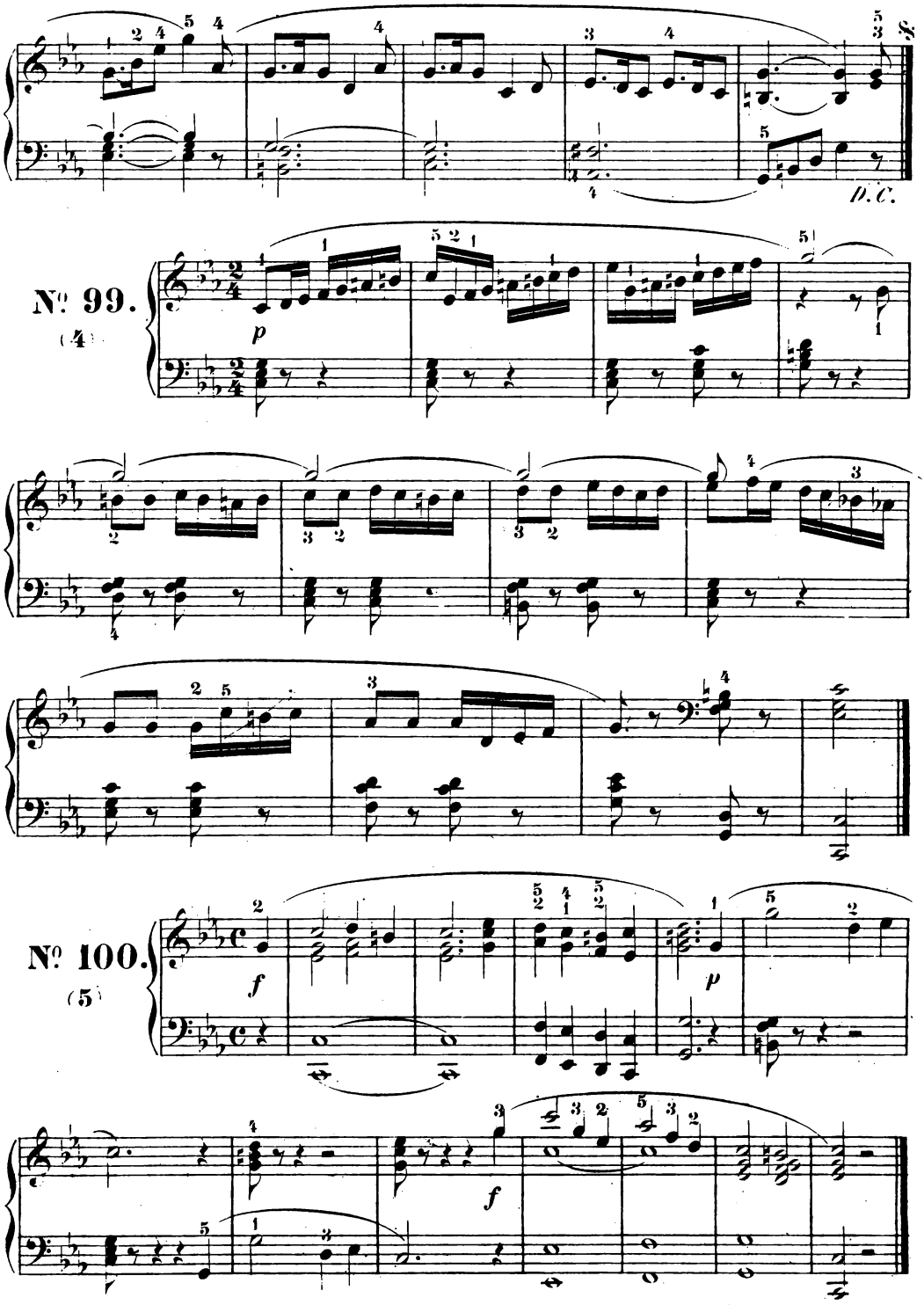
D.C.
Nº 99.
(4)
p
Nº 100.
(5)
f
p
f