Se, lamperne blinke i skoven og vinke

arr. Hans Jorgen Messerschmidt
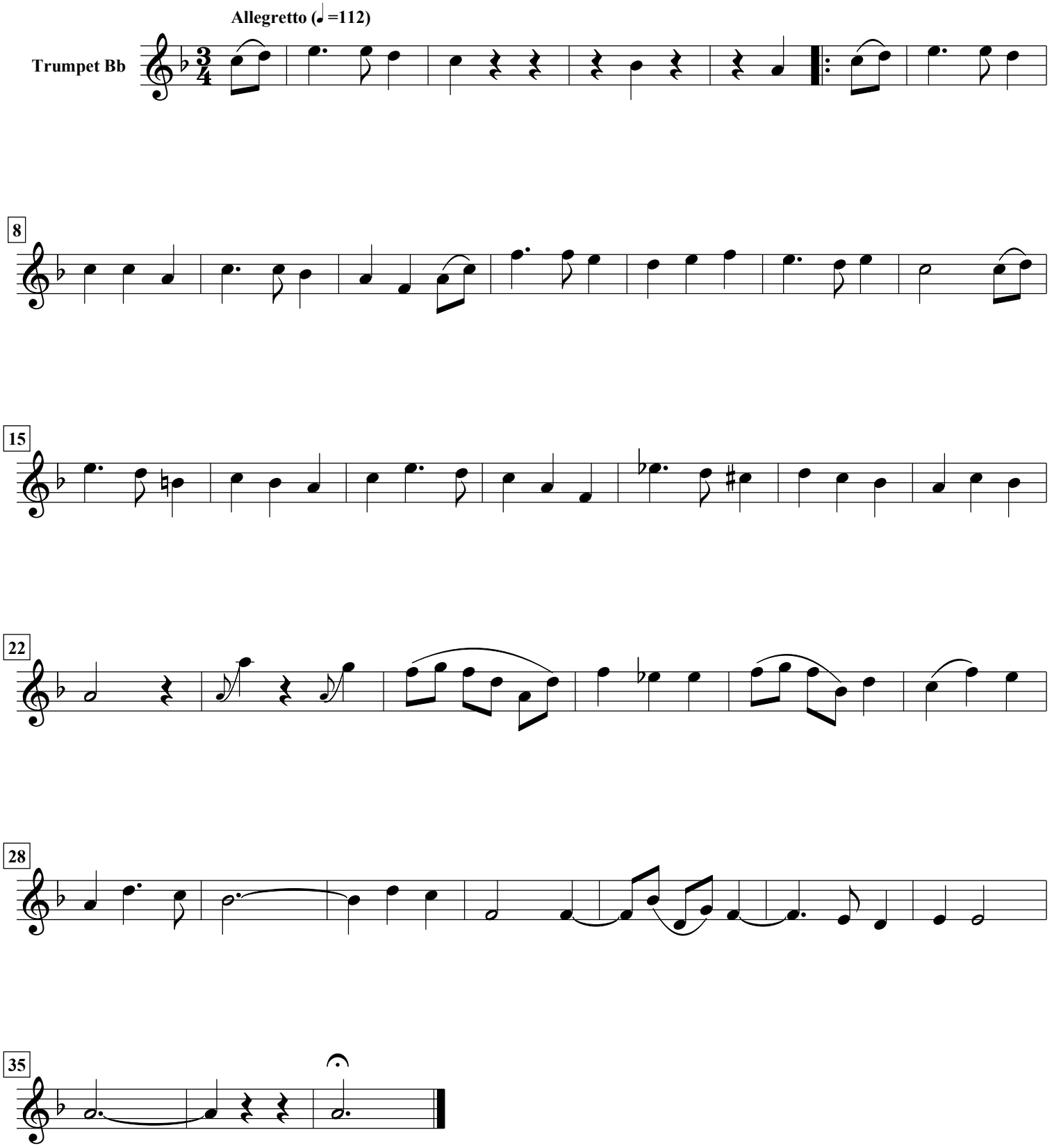
Chr. Barnekow (1837-1913)