Jeg havde min vugge ved Nilens bred

arr. Hans Jorgen Messerschmidt
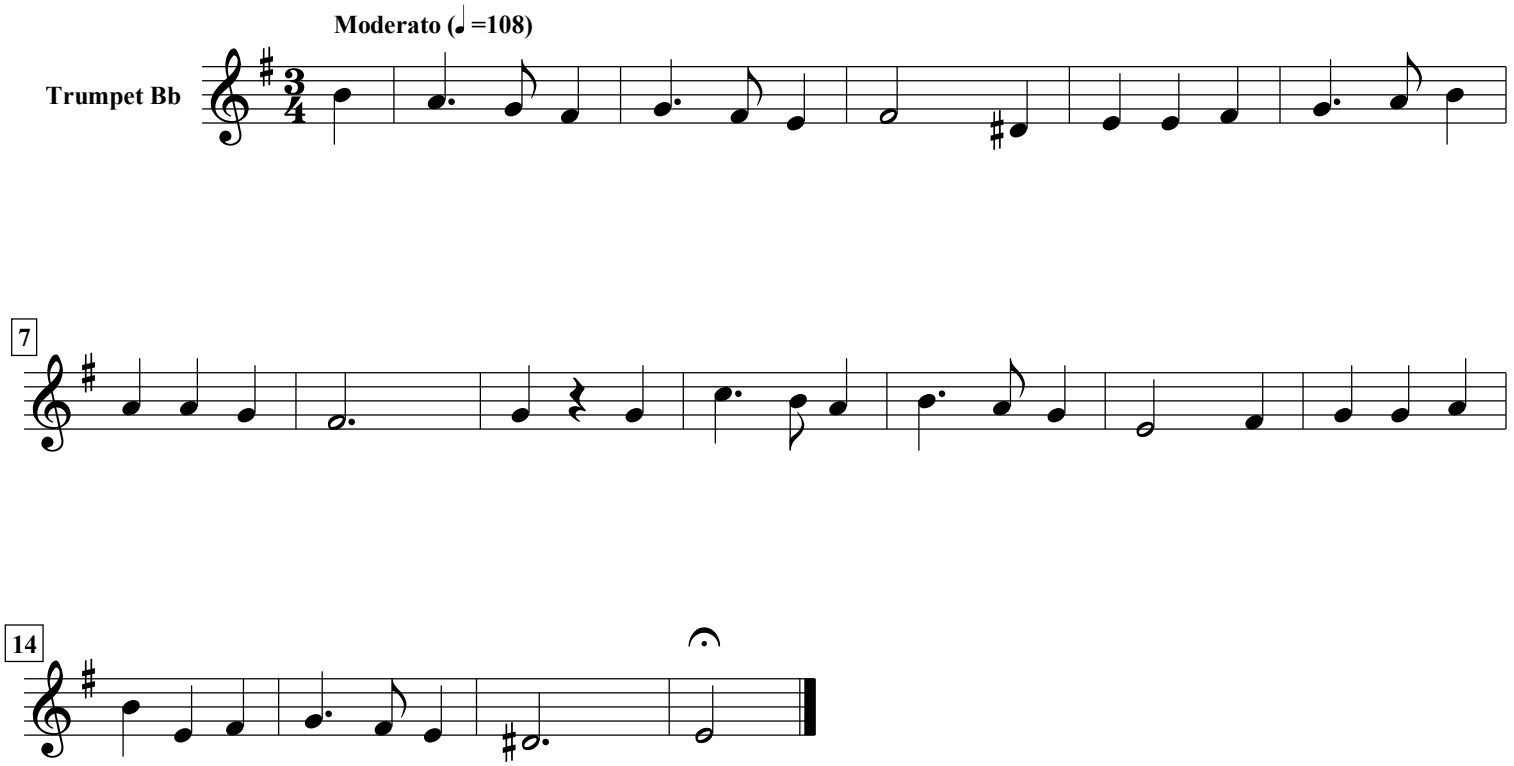
Chr. Barnekow (1837-1913)