

Kantate Nr. 1

am Feste Mariae Verkündigung
„Wie schön leuchtet der Morgenstern“

1. Chor

Violino ripieno II

Joh. Seb. Bach (BWV 1)

41

44

47

50

53

57

61

64

67

71

74

77

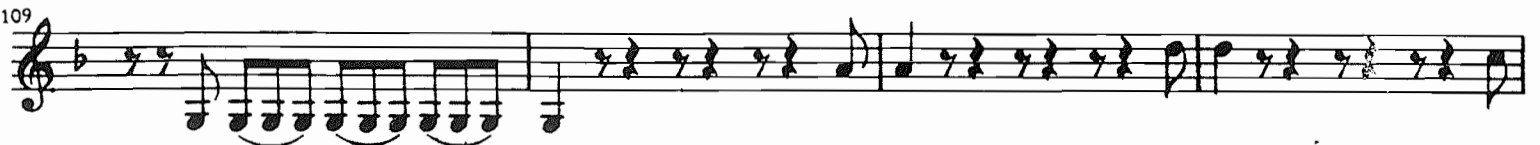

2. Recit., 3. Arie tacent

4. Recitativ

9 Bass Bässe

und unser Glaube zu sich nimmt, zum Dank und Preis be - we - gen.

5. Arie

stacc. p f p

9 f p f

18 p f

27 pp

37 tr f p

45 f p

53

61

70 f p f

82 *p* *f* 1

90 *p* *f*

98 *p* *f* 8

113 *p* *pp* *tr* 4

Viol. II Solo

124 *p* *f* 2

132 *tr*

141 *p* *pp* *tr* 2 6

156 *p* 6 1 3 da capo

6. Choral

