

39

42

46

48

53

59

63

66

71

# Vier Duette

BASSON

J S BACH

*Transcription  
Pierre Montreuille*

## DUETTO 1 BWV 802

(Tonalité originale : mi mineur)

(♩ = 90)

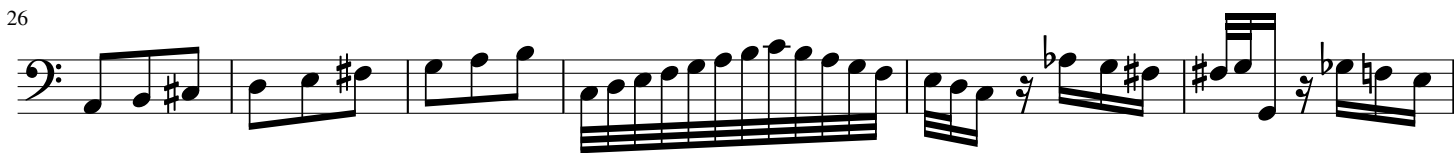
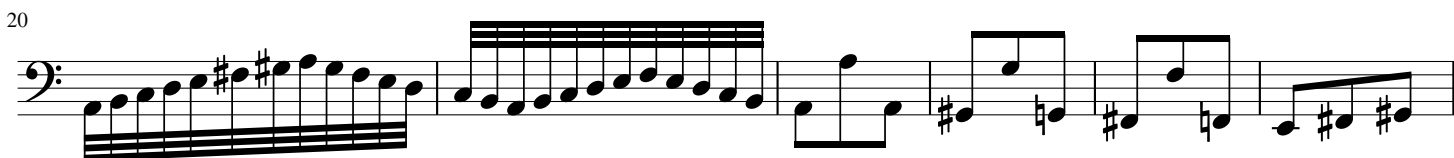

41

45

49

53

56

60

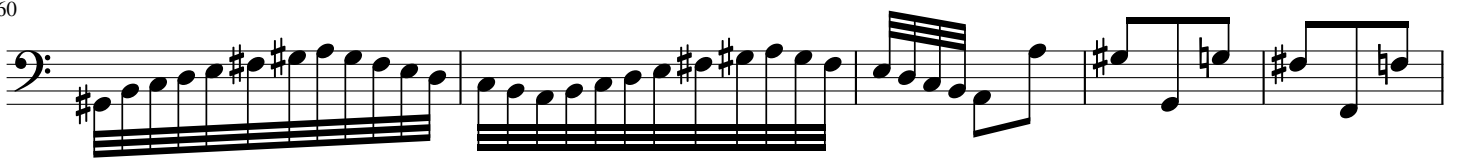

65

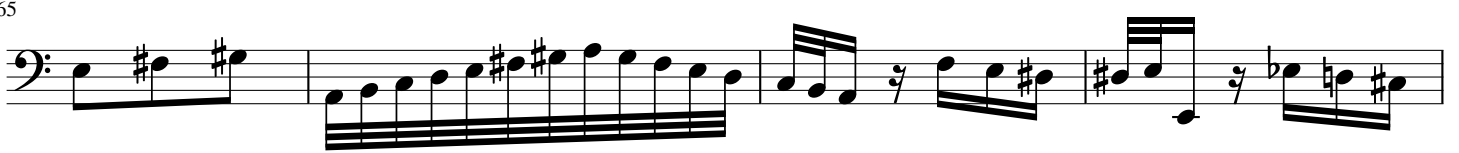

69

# Vier Duette

FLUTE

J S BACH

*Transcription  
Pierre Montreuille*

## DUETTO 2 BWV 803

(Tonalité originale : Fa Majeur)

(♩ = 86)

7

12

18

25

29

33

39

45

51

57

63

69

75

80

86

94

100

# Vier Duette

BASSON

J S BACH

*Transcription  
Pierre Montreuille*

## DUETTO 2 BWV 803

(Tonalité originale : Fa Majeur)

(♩ = 86)

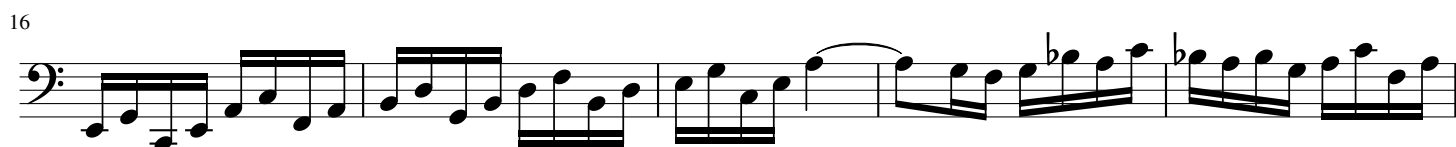

52

58

64

71

77

82

88

95

102

109

114

121

127

132

137

143

149

# Vier Duette

FLUTE

J S BACH

*Transcription  
Pierre Montreuille*

## DUETTO 3 BWV 804

(Tonalité originale : Sol Majeur)

(♩ = 54)

3

4

5

7

8

10

12

14

15

16

17

18

20

22

24

25

27

28

30

32

33

35

36

38

# Vier Duette

BASSON

J S BACH

*Transcription  
Pierre Montreuille*

## DUETTO 3 BWV 804

(Tonalité originale : Sol Majeur)

(♩ = 54)

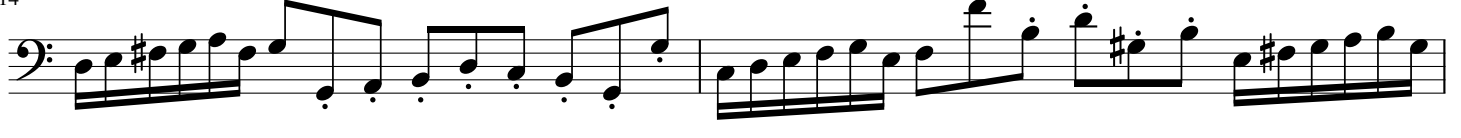
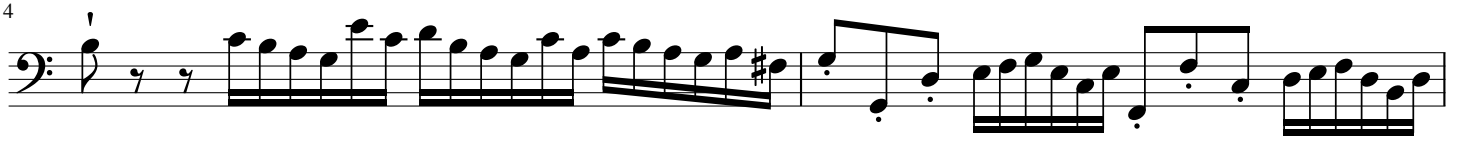

19

20

21

23

25

27

29

31

33

35

37

# Vier Duette

FLUTE

J S BACH

Transcription  
Pierre Montreuille

## DUETTO 4

(Tonalité originale : la mineur)

(♩ = 80)

8

14

19

25

30

37

42

49

54

60

67

74

78

82

87

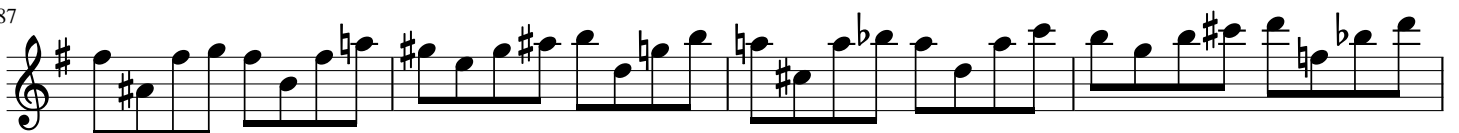

91

96

103

60

65

69

75

82

88

97

103

