

JOH. SEB. BACHS (1686-1750)

Sonaten

Violoncello solo.

MIT BEGLEITUNG DES PIANOFORTE

herausgegeben

VON

DR. W. STADT. (1817-1902)

Herzogl. sächs. Hofcapellmeister.

Neue billige Ausgabe, correct nach der von Robert Schumann (1810-1856)
auf Grund der Berliner Handschrift gemachten Revision.

Preis complet M. 3, — netto.
Die Pianofortestimme à part „ 2, 25 „
Die Violoncellstimme à part „ 1, 50 „

Ausgabe für Violoncello.

Eigenthum des Verlegers.

Leipzig, Gustav Heinze.

Allemande.

Allegro. *v.*

Allegro.

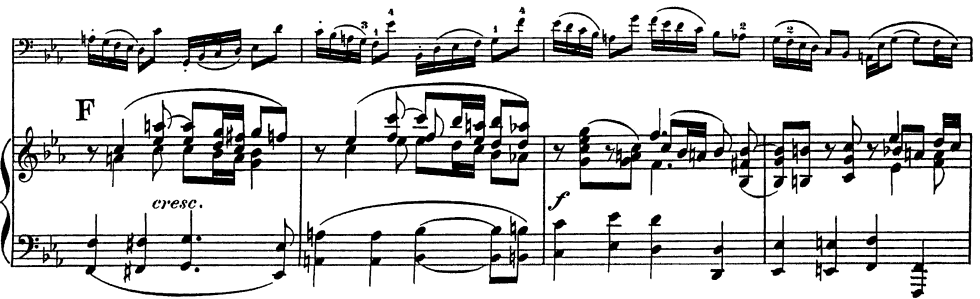

Corrente.

Allegro.

Dynamic markings include *p* (piano) and *f* (forte). The score concludes with a double bar line and repeat signs.

52 **Sarabande.**

Adagio.

54 Loure 1.

Poco Allegro.

Poco Allegro.

Loure 2.*Sostenuto.*

Gigue.

Allegro.

mf

Allegro.

mf

f

f

f

