

# SUITE N° 2

BWV 1067  
(Tonalité originale : si mineur)

ALTO

J.S. BACH

Transcription  
Pierre Montreuille

## 1- OUVERTURE

(♩ = 65)

5

9

14

18

24

29

35

42

A

B

C (♩ = 100)

D

E

49

53

58

62

67

72

76

81

97

101

106

110 

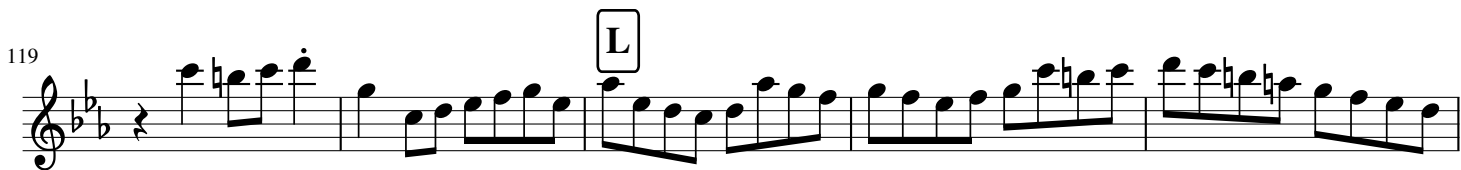
119 

124 

129 

135 

140 

144 

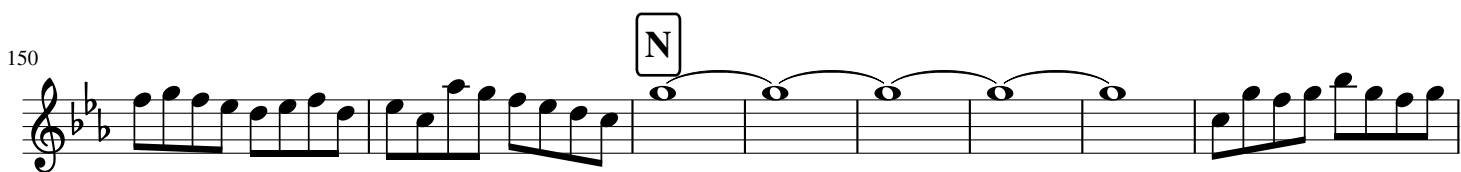
150 

158 

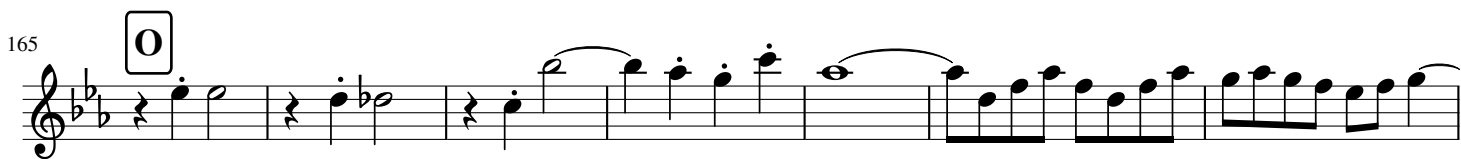
165 

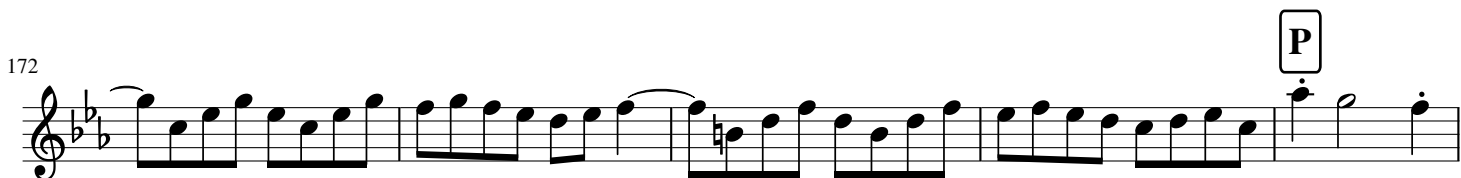
172 

177

182

187

195

200

206

211

217

# SUITE N° 2

BWV 1067  
(Tonalité originale : si mineur)

TENOR 1

J.S. BACH

Transcription  
Pierre Montreuille

## 1- OUVERTURE

(♩ = 65)

10

A

tr

tr

B

6

C (♩ = 100)

1. 2.

22

12 10 12

F

62

G

69

H

76

I

6

tr

89

93

J

102

K

109

116

127

135

142

154

162

166

172

201

# SUITE N° 2

BWV 1067  
(Tonalité originale : si mineur)

TENOR 2

J.S. BACH

Transcription  
Pierre Montreuille

## 1- OUVERTURE

(♩ = 65)

5

10 A B

15

19 C (♩ = 100)  
1. 2. 3

28

33 D

39 E

46

53

67

79

85

92

102

111

116

123

130

142

149

158

168

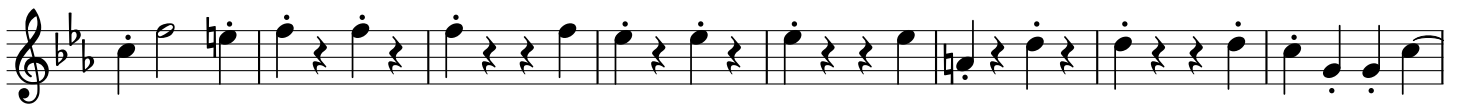

176

182

189

197

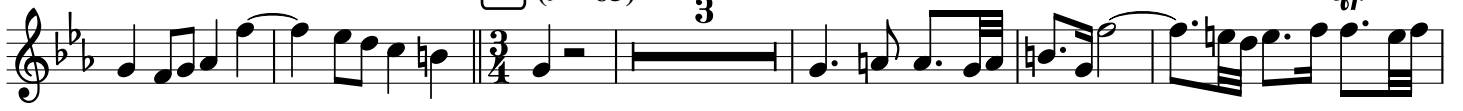

206

213

# SUITE N° 2

BWV 1067  
(Tonalité originale : si mineur)

BASSE

**J.S. BACH**

*Transcription  
Pierre Montreuille*

## 1- OUVERTURE

(♩ = 65)

55 *tr* **F** 3 **G**

68 **H** 4

79 **I**

86

93 **J**

100 **K** 8

115 **L** 3

124

133 **M**

142

149 **N**

160

8

O

170

8

P

178

8

185

8

tr

Q

191

8

197

8

R (♩ = 65)

5

tr

208

8

tr

tr

214

8

1.

2.

# SUITE N° 2

BWV 1067

(Tonalité originale : si mineur)

CELLO

J.S. BACH

Transcription  
Pierre Montreuille

## 1- OUVERTURE

(♩ = 65)

5

8

13

17

22

39

43

48

12

1.

2. (♩ = 100)

A

B

C

D

E

56 **F** 7 **G**

71 **H** 3 **I**

81

87

94 **J**

103 **K**

108 4

119 **L** 7

132 **M** 3

140

146

151 N

158 O

167

176 P

183 Q

190

195 R (♩ = 65)

201 *tr*

208 *tr*

214

ALTO

## 2- RONDEAU

(♩ = 76)

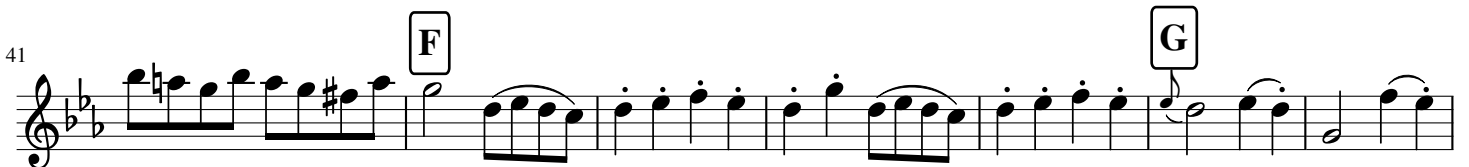
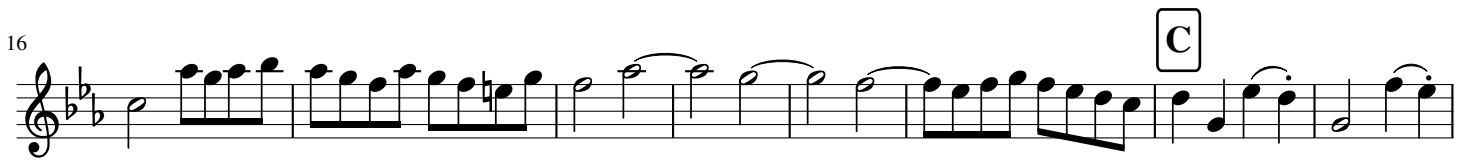
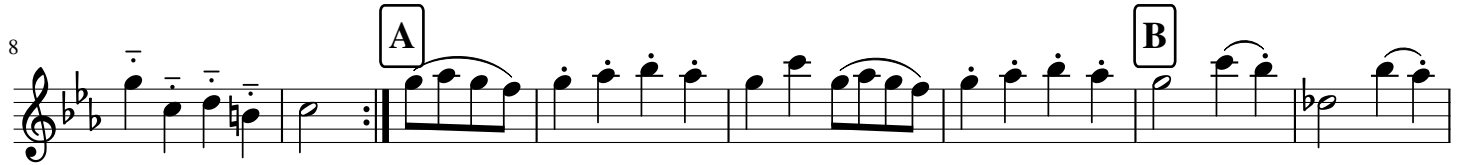

TENOR

2- RONDEAU

(♩ = 76)

7

16

23

30

38

44

50

BASSE

2- RONDEAU

(♩ = 76)

8

10

17

23

32

40

47

CELLO

2- RONDEAU

(♩ = 76)

8

19

26

33

41

50

ALTO

3- SARABANDE

(♩ = 70)

8

13

21

28

TENOR

### 3- SARABANDE

(♩ = 70)

8

A

17

B

25

31

BASSE

3- SARABANDE

(♩ = 70)

CELLO

3- SARABANDE

(♩ = 70)

9

14

22

2

ALTO 1

4- BOURÉES

Bourrée 1 (♩ = 86)

7

14

19

24

27

33

37

ALTO 2

4- BOURÉES

**Bourrée 1** (♩ = 86) 8 [A] 9 [B] 7

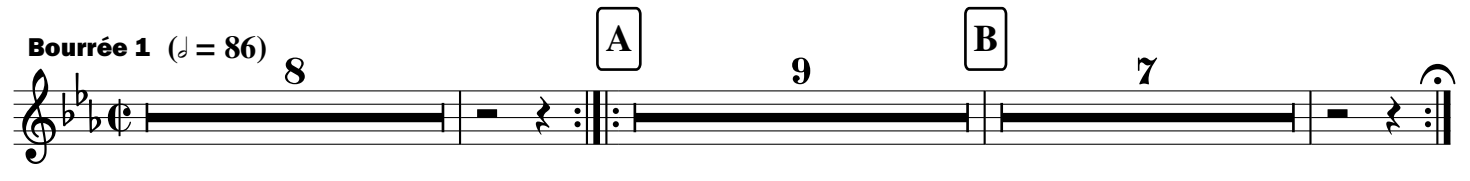

27 **Bourrée 2** [C] [D]

36 Bourrée 1 da capo

TENOR

4- BOURÉES

Bourrée 1 (♩ = 86)

8

16

22

2 Bourrée 2

BASSE

4- BOURÉES

Bourrée 1 (♩ = 86)

8

7

A

13

18

B

8

7 Bourrée 2 C D

34

40

B 1

CELLO

4- BOURÉES

Bourrée 1 (♩ = 86)

6

12

18

B

23

27

Bourrée 2

C

D

35

Bourrée 1 da capo

ALTO

### 5- POLONAISE

(♩ = 60)

5

9

13

Double

15

17

19

21

23

25

Polonaise da capo

TENOR

5- POLONAISE

(♩ = 60)

6

11

**C** Double 3

**D** 4

**E** 3

Polonaise da capo

BASSE

5- POLONAISE

(♩ = 60)

8

A

6

B

12

C Double 3

D 4

E 3

Polonaise da capo

CELLO

5- POLONAISE

(♩ = 60)

5

A

9

B

13

Double

C

16

D

20

E

23

Polonaise da capo

ALTO

6- MENUET

(♩ = 60)

7

13

19

TENOR

6- MENUET

(♩ = 60)

9

A

B

19

BASSE

6- MENUET

(♩ = 60)

8

A

10

B

21

CELLO

6- MENUET

(♩ = 60)

8

14

2

# SUITE N° 2

BWV 1067

ALTO 1

J.S. BACH

Transcription  
Pierre Montreuille

## BADINERIE

(♩ =)

6 **A**

12

15 **B**

21

26 **C**

31

37

# SUITE N° 2

BWV

ALTO 2

J.S. BACH

Transcription  
Pierre Montreuil

## BADINERIE

(♩ =

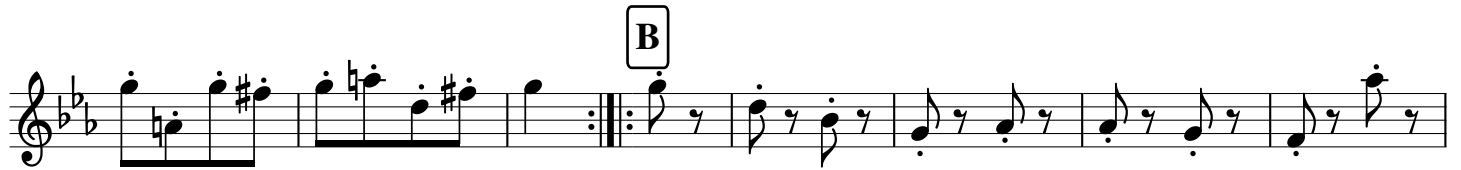
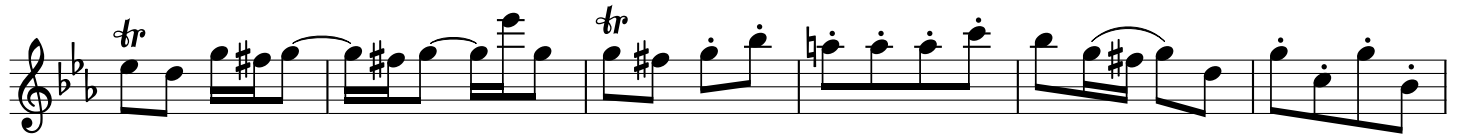

2

# SUITE N° 2

BWV

TENOR

J.S. BACH

Transcription  
Pierre Montreuille

## BADINERIE

(♩ =)

A

B

C

*tr*

*tr*

# SUITE N° 2

BWV 1067

**J.S. BACH**

*Transcription  
Pierre Montreuille*

BASSE

## BADINERIE

(♩ =

A

15

B

0

C

3

# SUITE N° 2

BWV 1067

CELLO

J.S. BACH

Transcription  
Pierre Montreuille

## BADINERIE

(♩ =

7

A

11

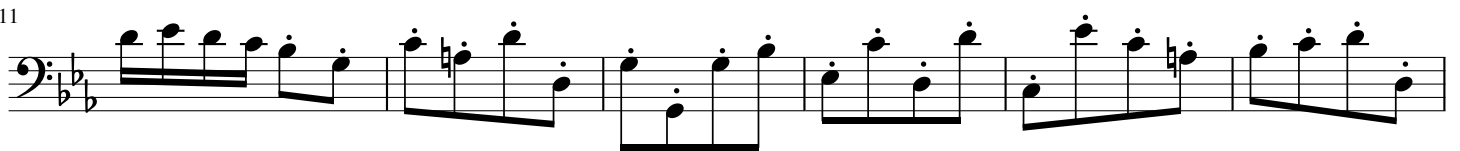

17

B

C

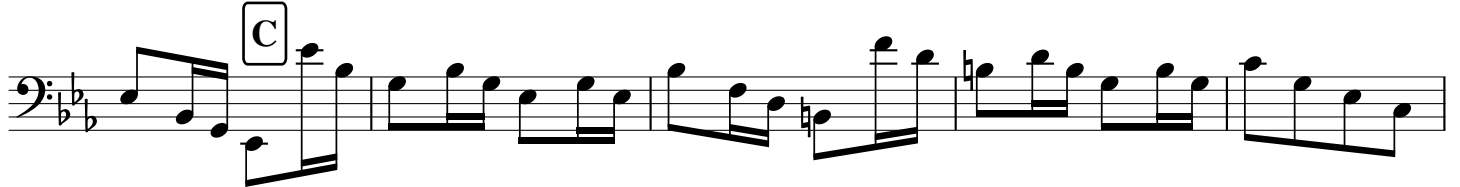

1

