

Sonate en trio

BWV 525

(Original pour orgue)

Violon 1

J.S BACH

Transcription

Pierre Montreuille

(Les articulations sont
suggérées par le transcripteur)

(♩ = 80) 2

A

6

B

9

11

14

C

17

D

21

24

E

27

30

32

35

38

40

43

46

48

50

53

56

Adagio (♩ = 100)

21

23

D

25

27

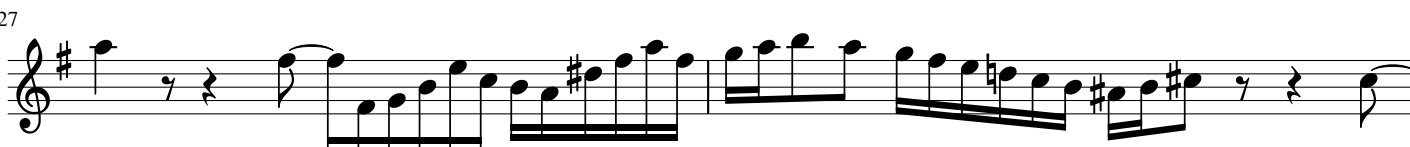

29

Allegro (♩ = 104)

5

A

9

B

13

17

C

21

25

29

37

41

44

47

51

55

58

62

Sonate en trio

BWV 525

(Original pour orgue)

Violon 2

(Les articulations sont
suggérées par le transcripteur)

J.S BACH

Transcription
Pierre Montreuille

(♩ = 80)

4

7

11

15

18

20

24

A

B

C

D

28

E

32

34

F

36

39

42

45

G

49

H

52

55

Adagio (♩ = 100)

2

A

5

7

9

11

B

13

C

16

18

20

21

22 D

24

26

28

30

Allegro (♩ = 104)

A

8 B

12

16 C

20

24

27

31

36

40

45

48

52

56

61

Sonate en trio

BWV 525

(Original pour orgue)

Violoncelle

(Les articulations sont
suggérées par le transcripteur)

J.S BACH

Transcription
Pierre Montreuille

(♩ = 80)

6

11

16

21

26

32

36

42

47

52

57

Adagio (♩ = 100)

6

9

12

17

20

23

26

29

Allegro (♩ = 104)

A

B

10

C

18

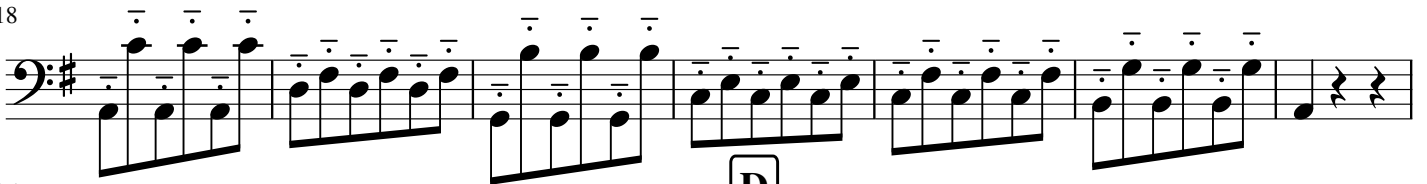

25

D

32

E

42

F

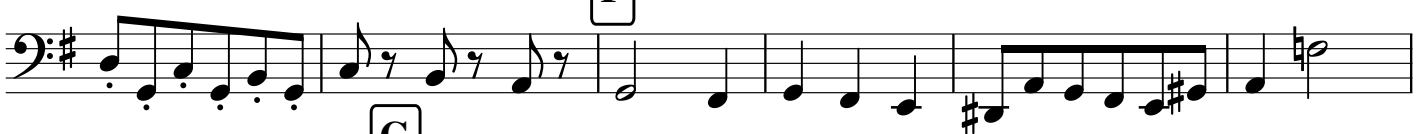

48

G

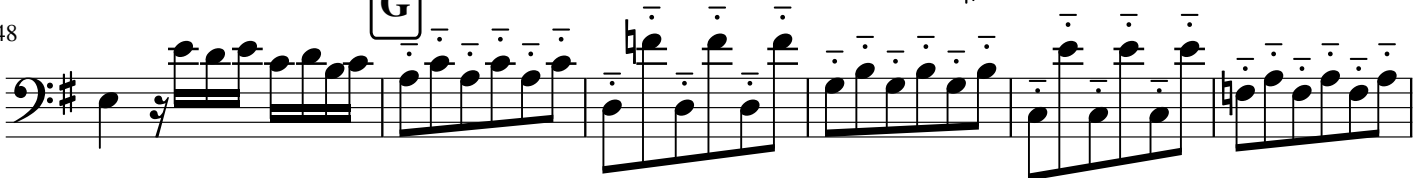

54

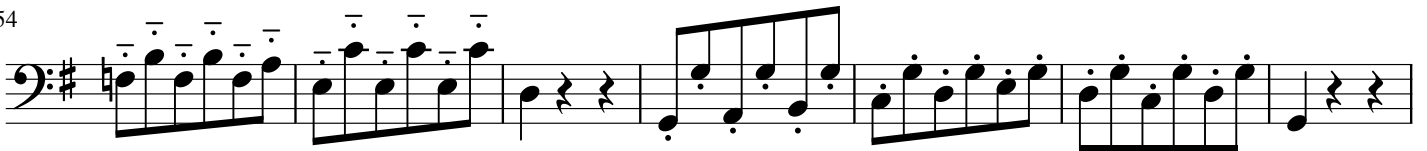

61

