

Sonate en trio n°5

BWV 529

(Original pour orgue)

Tonalité originale : Do Majeur

Violon 1

(Les articulations sont
suggérées par le transcripteur)

J.S BACH

Transcription

Pierre Montreuille

Allegro (♩ = 90)

7

11

16

21

26

30

34

37

41

D

46

50

E

54

58

F

64

68

G

73

78

H

83

88

95

100

105

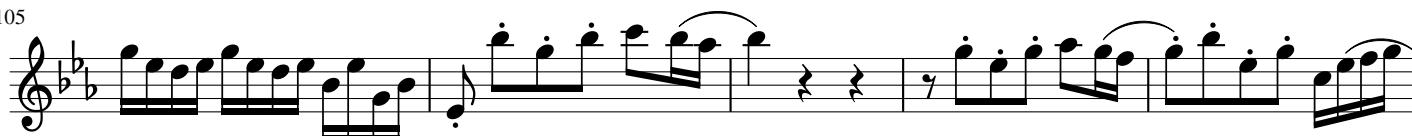

110

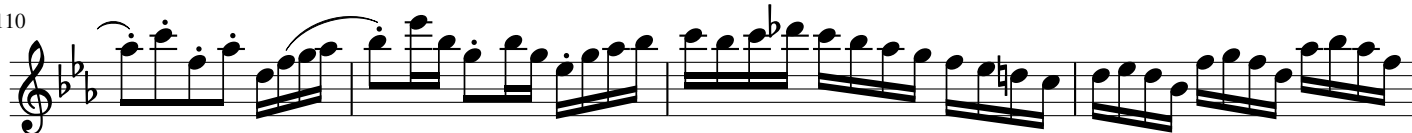

114

119

123

127

132

136

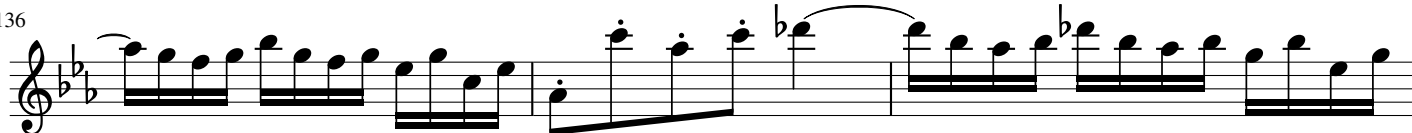

139

142

147

151

156 **Largo** (♩ = 66)

156

159

161

164

167

170

173

175

177

181

183

185

187

189

191

194

C

D

E

F

G

197

199

201

204

207

210 **Allegro** (♩ = 90)

216

223

230

236 C

244

250

256 D

261

267 E

275 F

283

289

295

301

306

G

313

H

319

325

I

331

339

345

350

357

J

364

Sonate en trio n°5

BWV 529

(Original pour orgue)

Tonalité originale : Do Majeur

Violon 2

(Les articulations sont
suggérées par le transcripteur)

J.S BACH

Transcription

Pierre Montreuille

Allegro (♩ = 90)

5

10

14

19

24

28

33

38

42 **D**

47 **E**

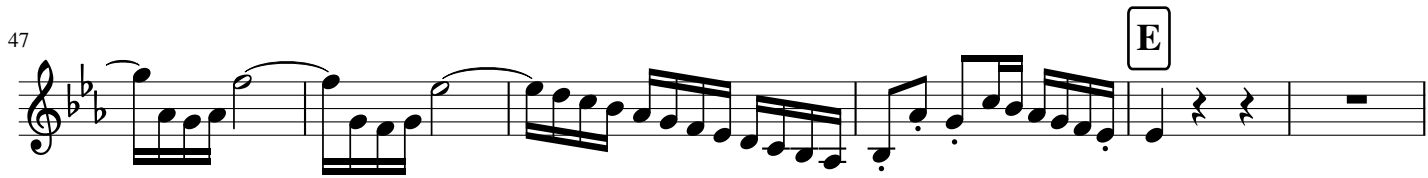

53

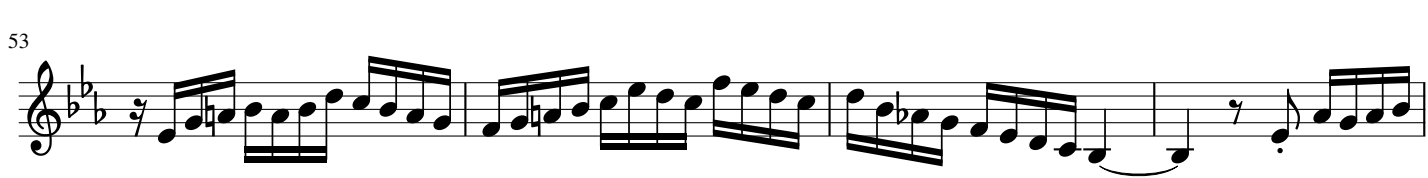

57 **F**

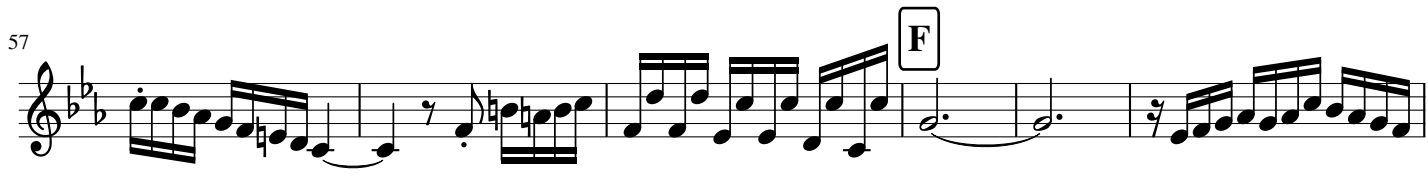

63 **G**

69

74

78 **H**

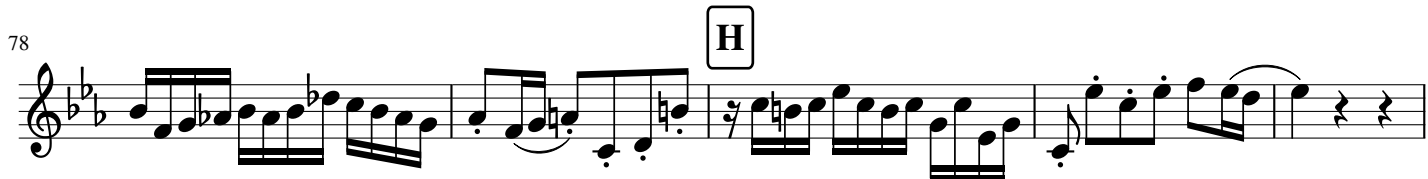

83

87

91 **I**

94

99

104

110

115

119

125

129

133

138

143

147

153

156 **Largo** (♩ = 66)

4

A

162

164

167

169

171

173

175

178

180 **D**

184 **E**

187

190

192

194 **F** **G**

197 **H**

201

204

207

210 **A**

Allegro (♩ = 90)

220 **B**

228

236 **C**

243

251

257 **D**

263 **E**

270

277 **F** 2

285

292

298

306

G

312

H

318

324

I

331

337

343

350

358

J

366

Sonate en trio n°5

BWV 529

(Original pour orgue)

Tonalité originale : Do Majeur

Violoncelle

(Les articulations sont
suggérées par le transcripteur)

J.S BACH

Transcription

Pierre Montreuille

Allegro (♩ = 90)

8

16

24

32

40

48

54

60

F

65

G

71

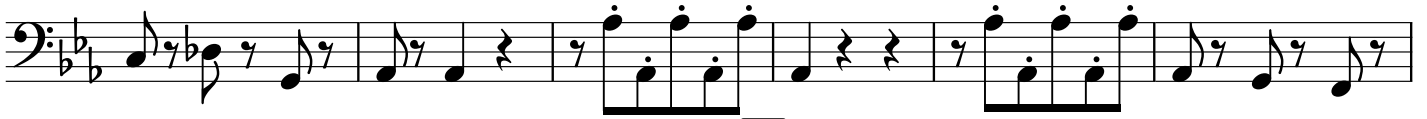

77

H

84

90

I

96

J

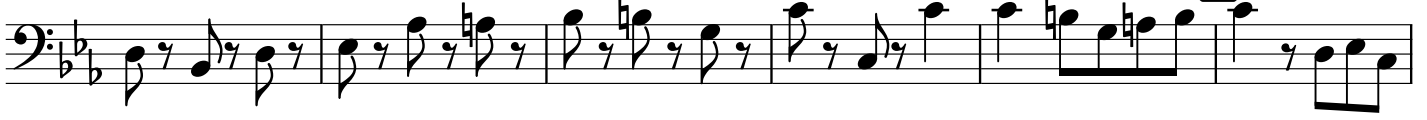

102

109

117

K

124

133

139

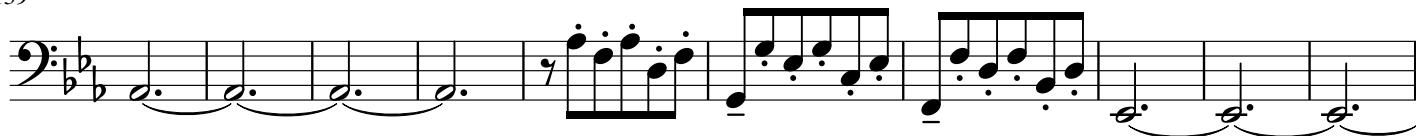

149

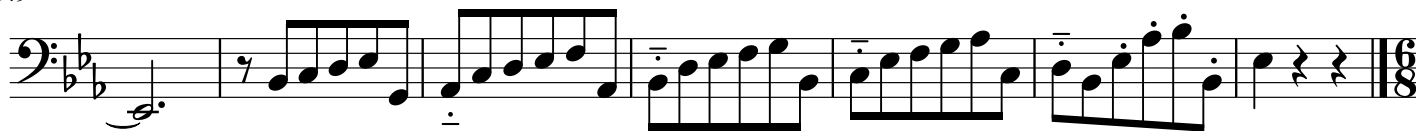

156 **Largo** (♩ = 66)

161

167

173

180

186

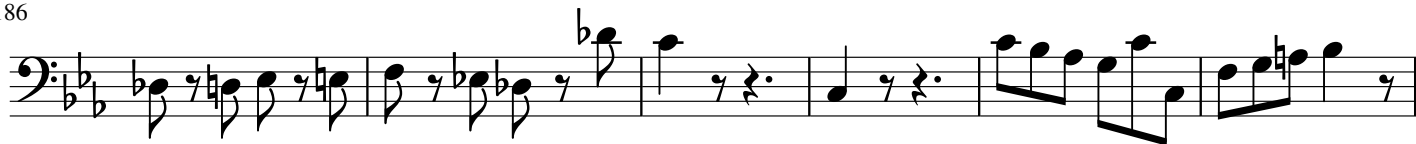

192

198

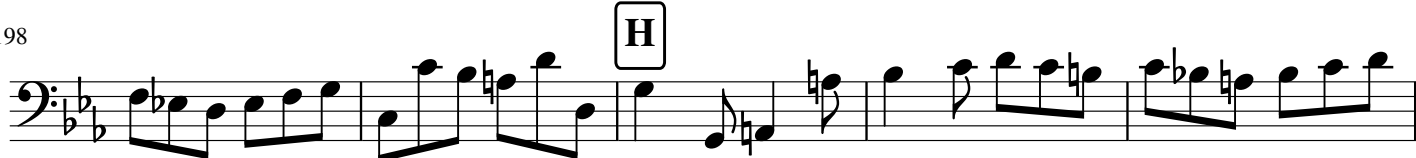

203

209

210 Allegro (♩ = 90)

A

216

B

225

235

C

243

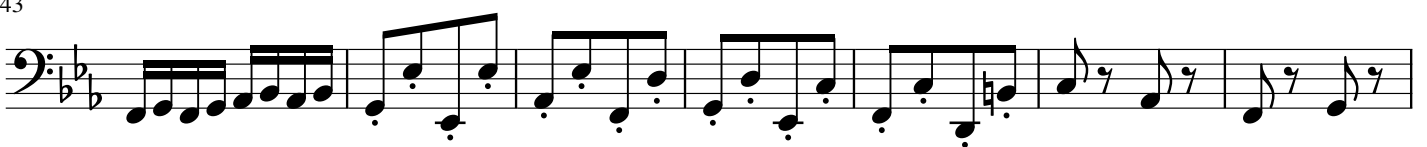

250

259

D

268

E

277

F

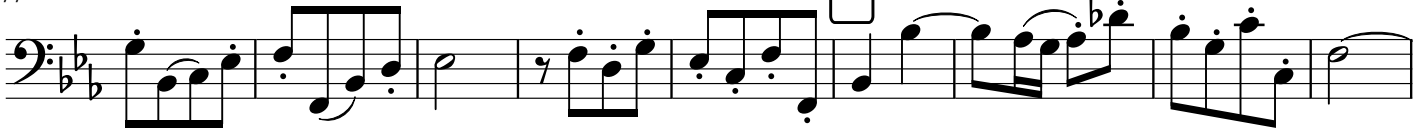

286

294

300

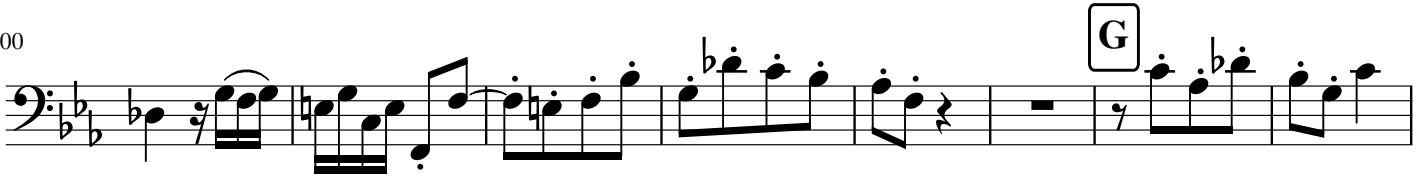

308

317

326

334

342

351

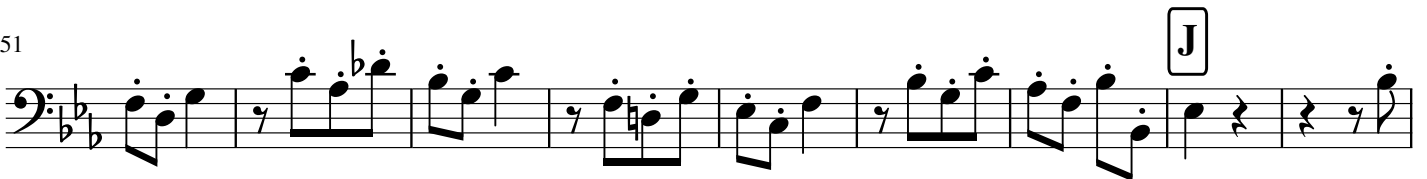

360

369

