

Sonate en trio n°2

BWV 526
(Original pour orgue)
Tonalité originale : do m)

J.S BACH
Transcription
Pierre Montreuille

(Les articulations sont
suggérées par le transcripteur)

Vivace (♩ = 84)

Flûte

4

7 **A**

12

16 **B**

21

25

28 **C**

32

36

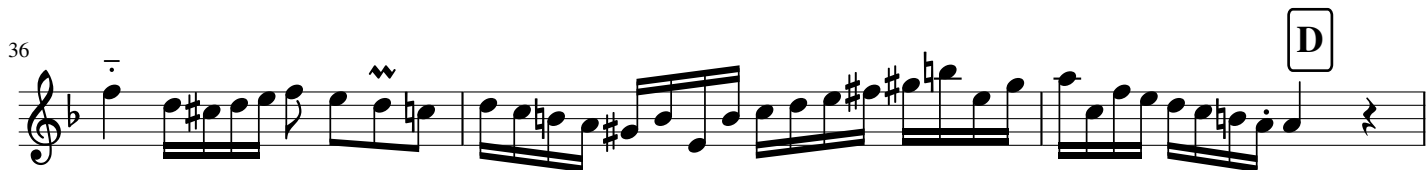

36

39

42

46

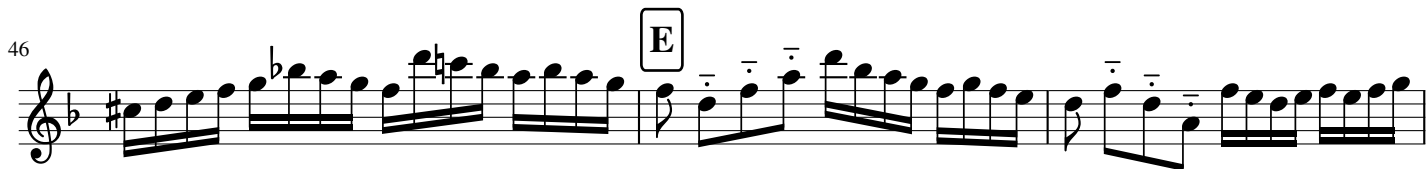

46

49

51

53

53

56

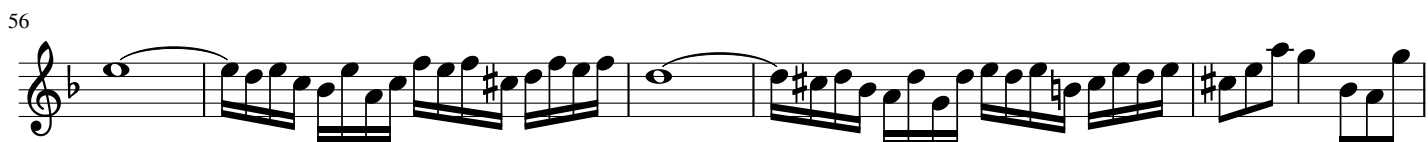

61

61

64

67

72

75

Largo (♩ = 84)

8

12

16

20

24

29

32

C

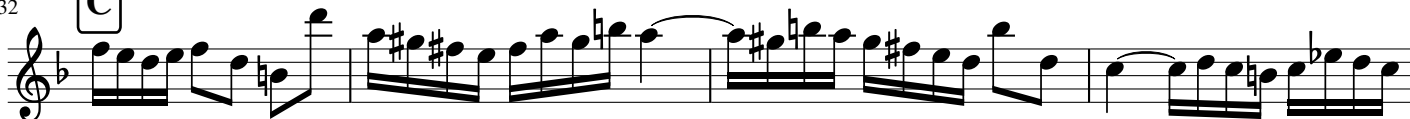

36

42

46

49 Allegro (♩ = 84)

53

A

60

68

B

75

C

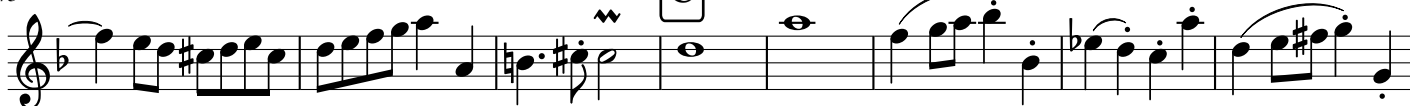

83

89 D

94 E

105 F

111 G

116

120 *tr*

127

133 H

141 I

148 *tr* J 7 K

162

167 **L**

174 **M**

180 **N**

188 **O**

194

200 **P**

209

215

Sonate en trio n°2

BWV 526
(Original pour orgue)
Tonalité originale : do m)

J.S BACH
Transcription
Pierre Montreuille

(Les articulations sont
suggérées par le transcripteur)

Vivace (♩ = 84)

Clarinette

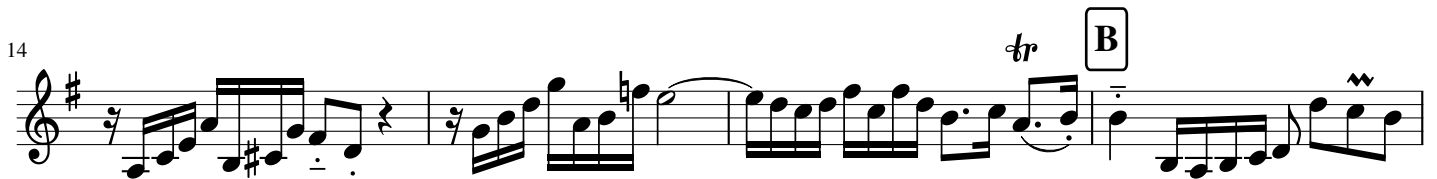
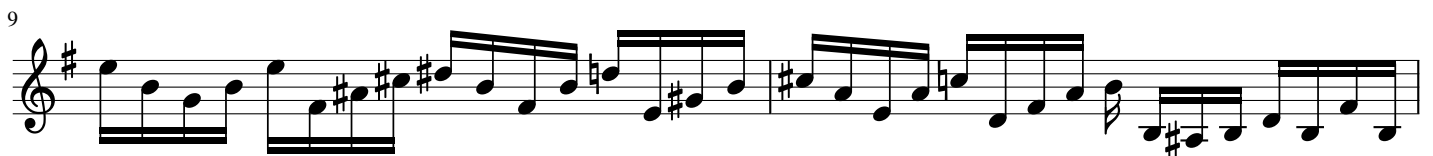
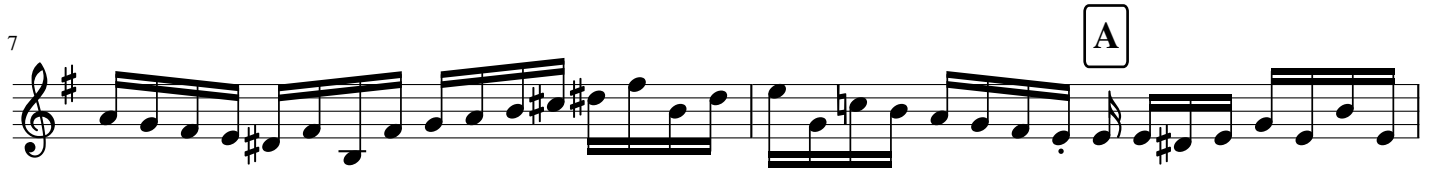

24

27

31

C

34

37

D

40

43

45

E

48

51

54

F

58 

62 

66 

70 

74 

77 

Adagio (♩ = 84)

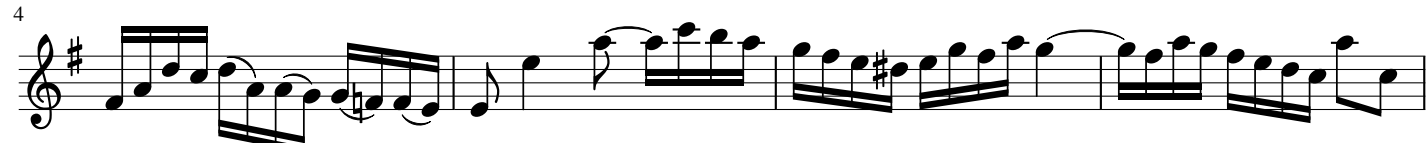

4 

8 

15 

20 

24

28

35

39

42

47

Allegro (♩ = 84)

8

A

15

20

B

26

C

31

35

42

50

56

69

74

81

86

93

99

105

109

K

114

L

121

127

M

135

N

141

O

149

154

P

159

169

Sonate en trio n°2

BWV 526
(Original pour orgue)
Tonalité originale : do m)

J.S BACH
Transcription
Pierre Montreuille

(Les articulations sont
suggérées par le transcripteur)

Vivace (♩ = 84)

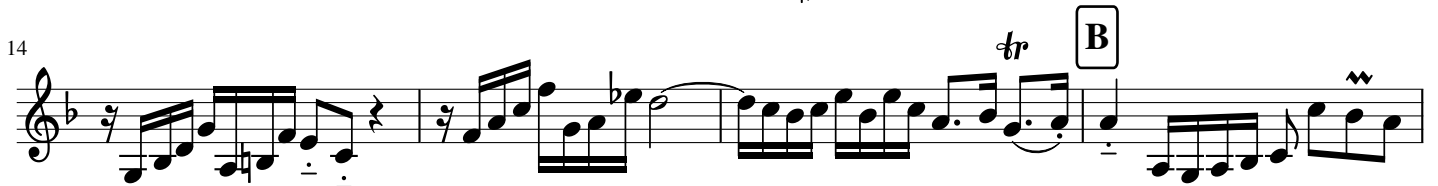

24

27

31

C

34

37

D

40

43

45

E

48

51

54

F

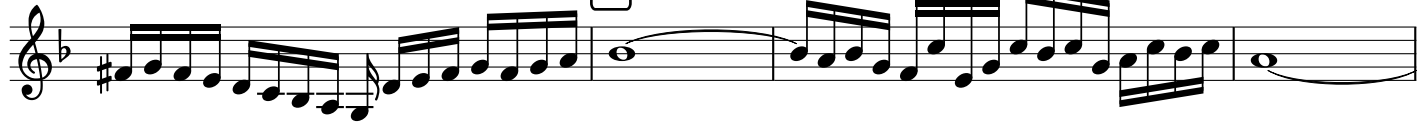

58

62

66

70

74

77

Adagio (♩ = 84)

4

8

15

20

24

28

35

39

42

47

Allegro (♩ = 84)

8

A

15

20

B

26

C

31

35

42

50

56

69

74

81

86

93

99

106

111

115

122

128

136

142

150

155

160

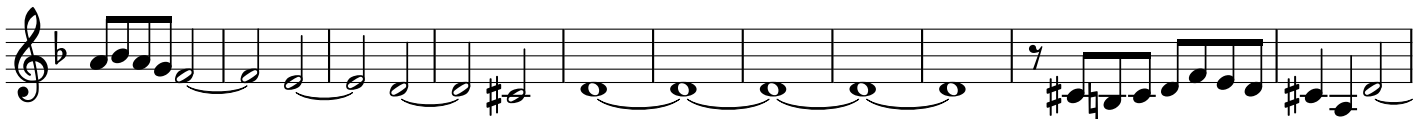

171

Sonate en trio n°2

BWV 526
(Original pour orgue)
Tonalité originale : do m)

J.S BACH
Transcription
Pierre Montreuille

(Les articulations sont
suggérées par le transcripteur)

Vivace (♩ = 84)

Basson

6

10

14

19

24

28

33

A

B

C

38

46

55

59

63

68

74

Adagio (♩ = 84)

10

20

25

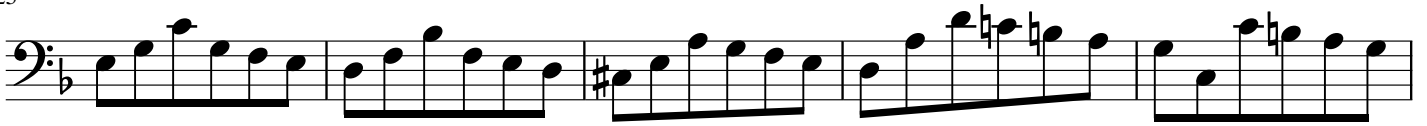

30

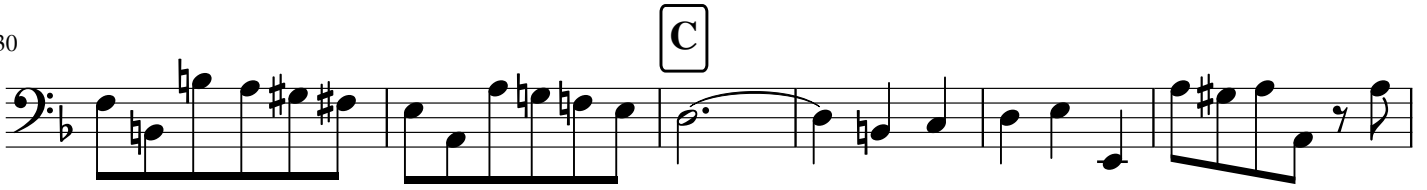

36

41

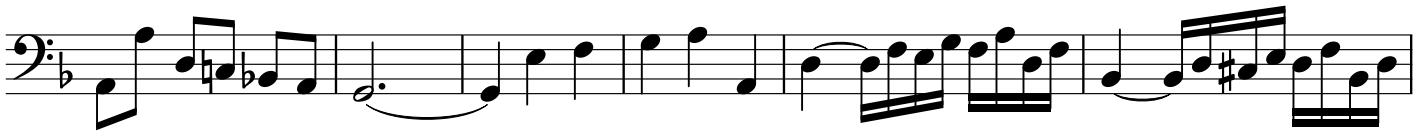

47

49 Allegro (♩ = 84)

57

66

78

87

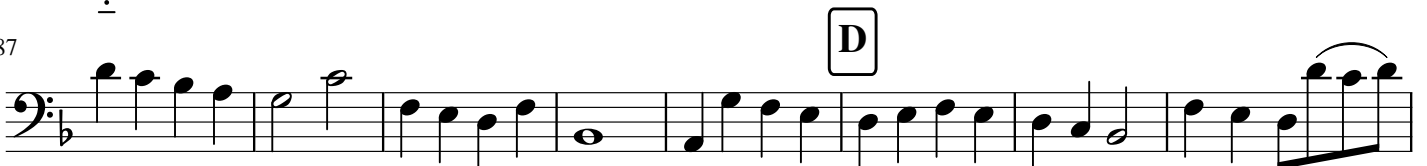

95

103

110

117

124

134

144

151

158

166

174

M

184

N

192

O

201

P

209

217
