

Sonate en trio n°6

BWV 530

(Original pour orgue
Tonalité originale : Sol M)

Violon 1

(Les articulations sont
suggérées par le transcripteur)

J.S BACH

*Transcription
Pierre Montreuille*

Vivace (♩ = 92)

8 **A**

16 **B**

23

30

36 **C**

41

45

50 D

56

62

69 E

76

83 F

89

98 G

105

112

120

128

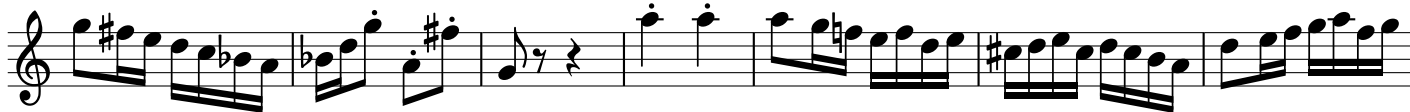

135

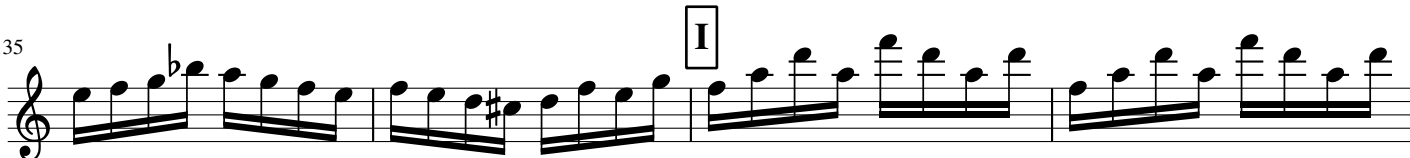

139

143

148

153

158

165

173

Lento (♩ = 76)

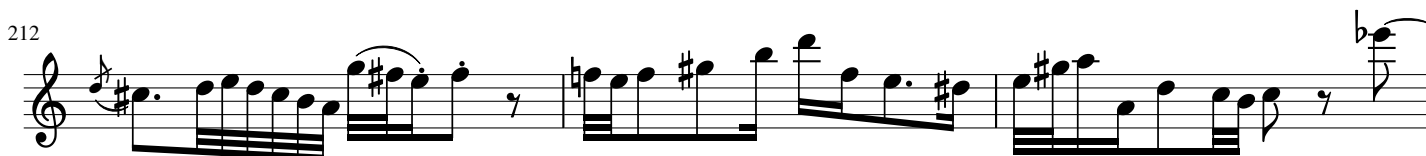
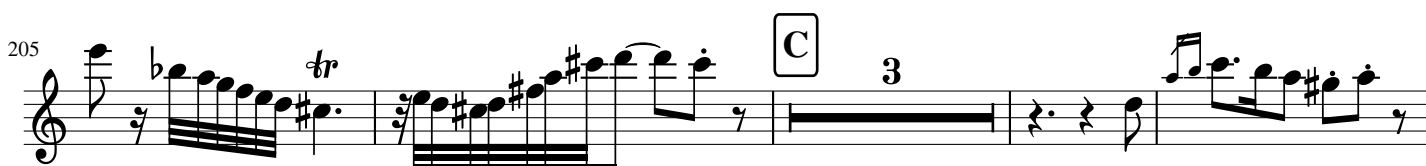
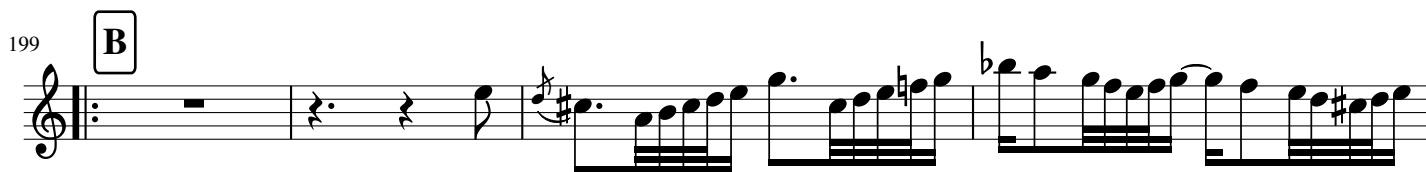
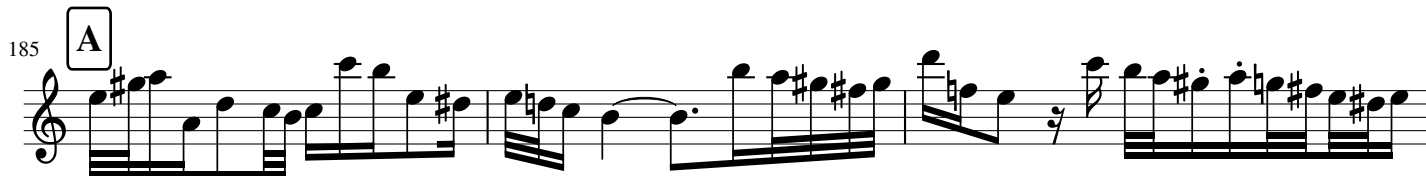
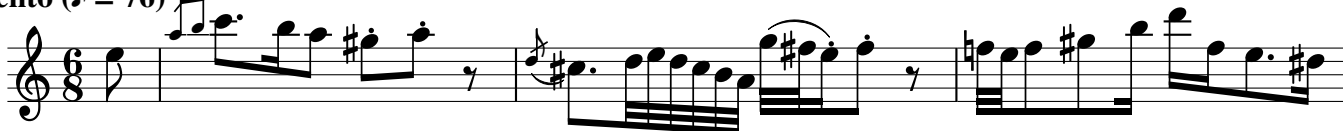

218

221

224 **Allegro** (♩ = 90)

228

232

235

239

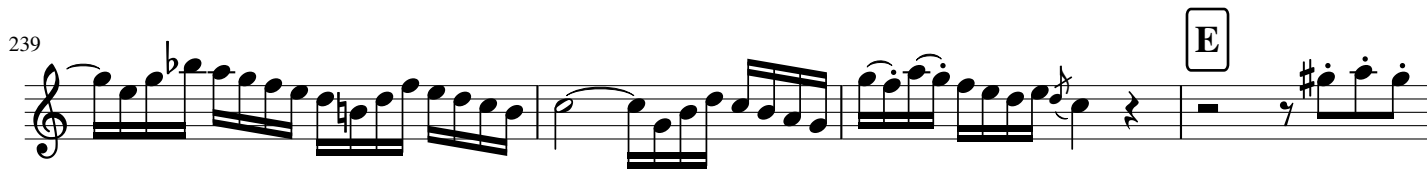

243

248

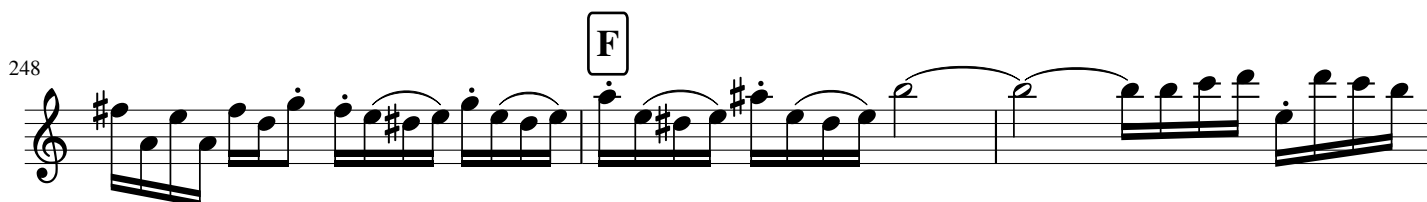

251

255 **G**

259

262

265 **H**

268

272

275 **I**

278

282

285

288

J

292

295

K

298

Sonate en trio n°6

BWV 530

(Original pour orgue
Tonalité originale : Sol M)

Violon 2

(Les articulations sont
suggérées par le transcripteur)

J.S BACH

*Transcription
Pierre Montreuille*

Vivace (♩ = 92)

7

14

22

29

34

42

51

58

64

A

B

C

D

71

E

2

81

F

86

91

96

101

G

107

114

122

H

131

137

I

199 **B**

202

205 **C**

208

211

214

218

221 1. 2. **C**

224 **Allegro** (♩ = 90)

227

229

232

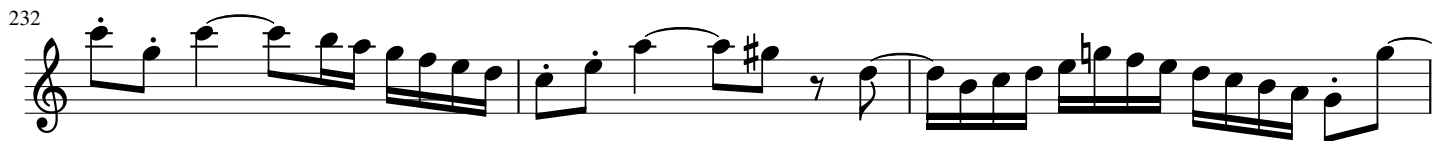

235

238 **D**

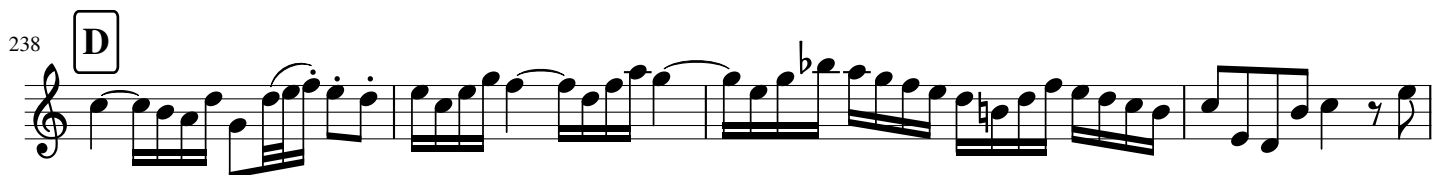

242 **E**

245 **F**

250

254 **G**

258

261

264 **H**

Sonate en trio n°6

BWV 530

(Original pour orgue
Tonalité originale : Sol M)

Violoncelle

(Les articulations sont
suggérées par le transcripteur)

J.S BACH

Transcription
Pierre Montreuille

Vivace (♩ = 92)

9

20

30

41

54

63

73

79

88

102

111

117

124

129

136

150

164

173

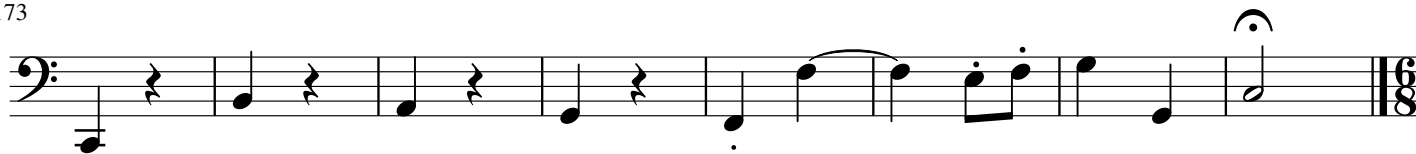

181 **Lento** (♩ = 76)

A

187

192

197

1.

2.

B

203

C

208

214

219

1.

2.

C

224 Allegro (♩ = 90)

229

234

239

244

248

252

257

262

266

270

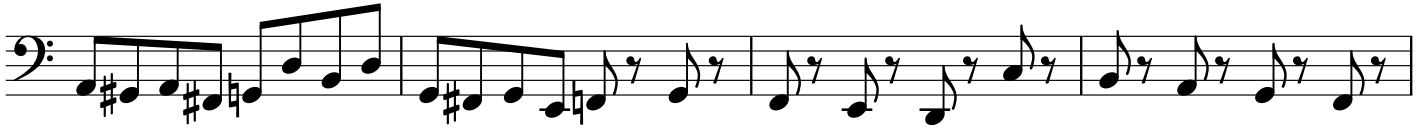

274

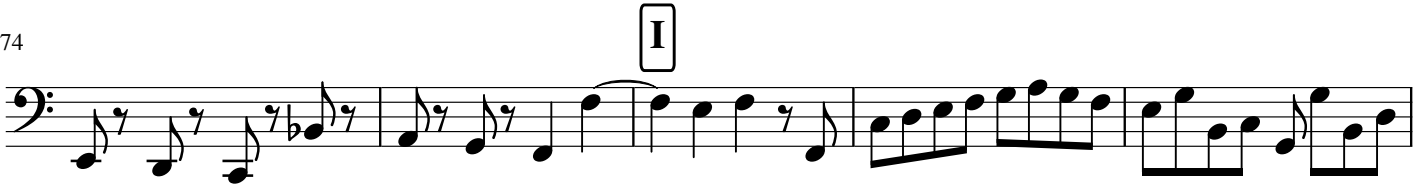

279

284

288

293

298

