

# Sonate en trio

BWV 525

J S BACH

*Transcription*

*Pierre Montreuille*

Violin

(♩ = 80)

2

6

9 **A**

11

14

17 **B**

21 **C**

24

27 **D**

30

32

35

38

40

44

47

49

51

54

57

E

F

G

(♩ = 88)

3

4

6

8

9

10

11 **A**

13 **B**

17

19

20

21

23

C

25

27

29

(♩ = 104)

5

A

10

14

B

18

22 C

27

31 D

40

43

47 E

51

55

58

62

# Sonate en trio

BWV 525

J S BACH

Transcription

Pierre Montreuille

Viola

(♩ = 80)

4

7

11

15

18

20

24

28

A

B

C

D

32

34

**E**

36

38

42

45

**F**

49

**G**

53

56

(♩ = 88)

5

6

8

9

10

12

13

16

17

19

21

22

A

B

C

24

25

26

27

28

29

(♩ = 104)

A

13

B

18

C

23

26

30

**D**

36

40

45

48

**E**

53

58

62

# Sonate en trio

BWV 525

J S BACH

*Transcription*

*Pierre Montreuille*

Violoncello

(♩ = 80)

6

11

16

21

26

31

35

40

45 **F**

50 **G**

55

(♩ = 88)

12/8

5

8

11 **A**

14 **B**

18

21 **C**

24

27

29

(♩ = 104)

A

11

B

19

C

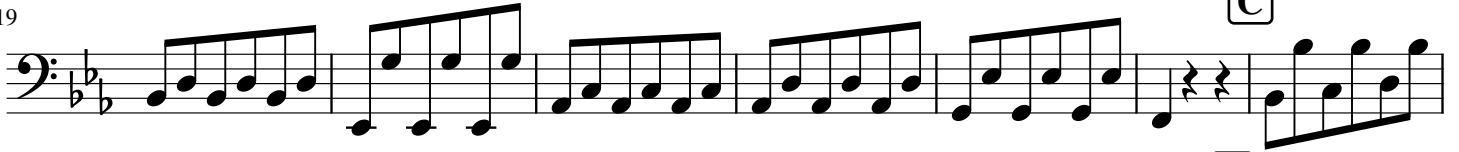

26

D

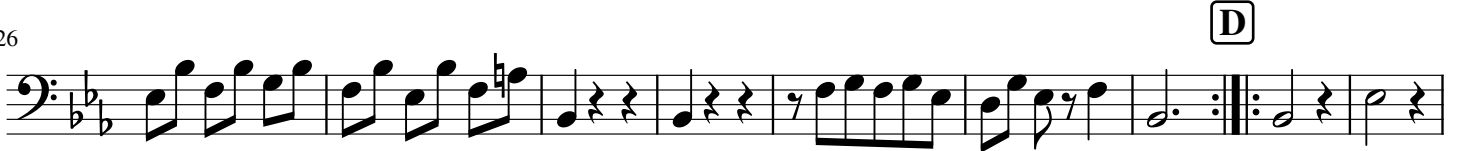

35

E

45

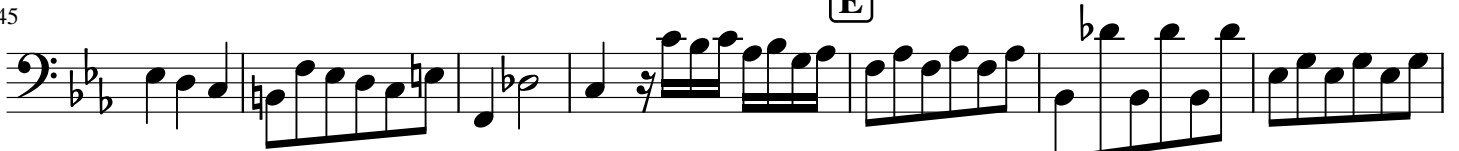

52

59

