

# SINFONIA

BWV 795

Transcription : Pierre Montreuille

J S BACH

SOPRANO

(♩ = 56)

2

6 **A**

10

13 **B**

19

23 **C**

27 **D**

31 **E**

2

# SINFONIA

BWV 795

J S BACH

Transcription : Pierre Montreuille

ALTO

(♩ = 56)

# SINFONIA

BWV 795

Transcription : Pierre Montreuille

J S BACH

TENOR

(♩ = 56)

2

A

8

13

B

10

C

2

D

29

E

34

# SINFONIA

BWV 795

Transcription : Pierre Montreuille

J S BACH

BASSE

(♩ = 56)

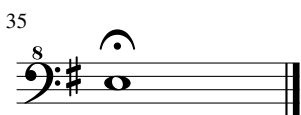
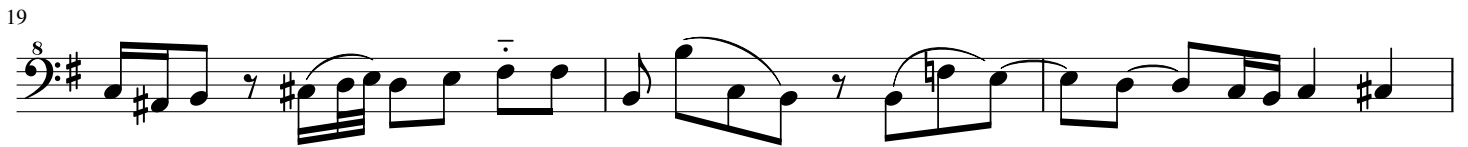

# SINFONIA

BWV 796

Transcription : Pierre Montreuille

J S BACH

SOPRANO

(♩ = 96)

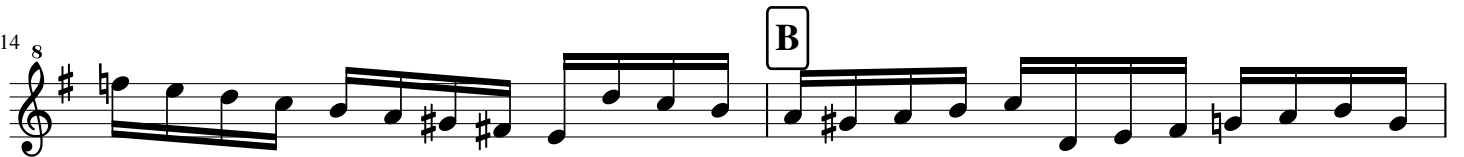
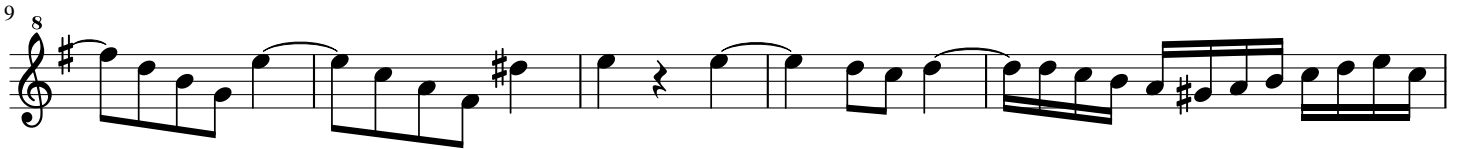
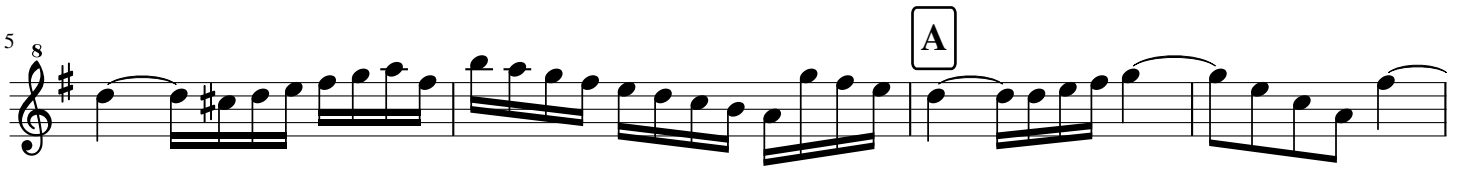
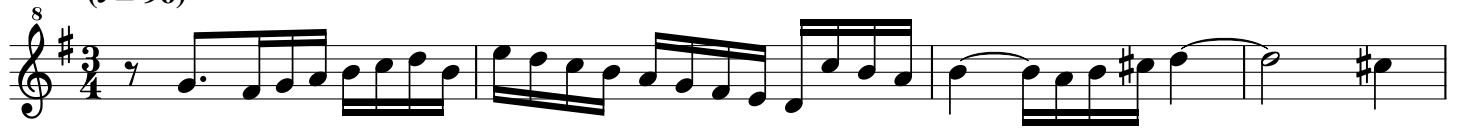

# SINFONIA

BWV 796

Transcription : Pierre Montreuille

J S BACH

ALTO

2

5

9

12

24

27

29

2

# SINFONIA

BWV 796

Transcription : Pierre Montreuille

J S BACH

TENOR

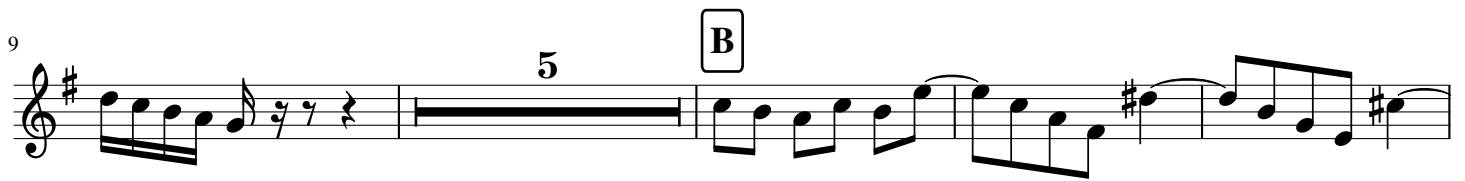
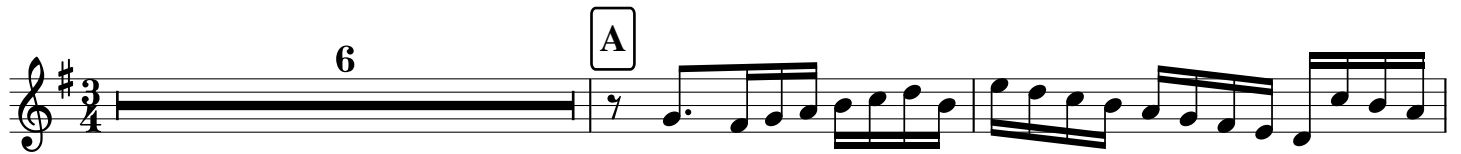

# SINFONIA

BWV 796

Transcription : Pierre Montreuil

J S BACH

BASSE

(♩ = 96)

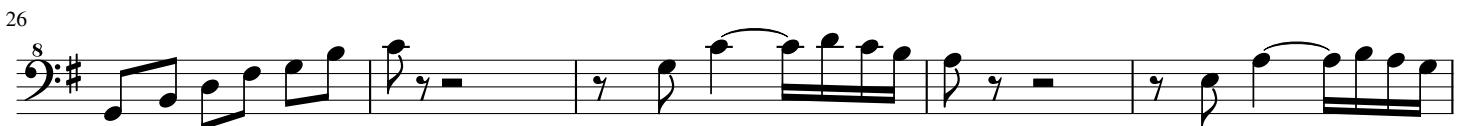
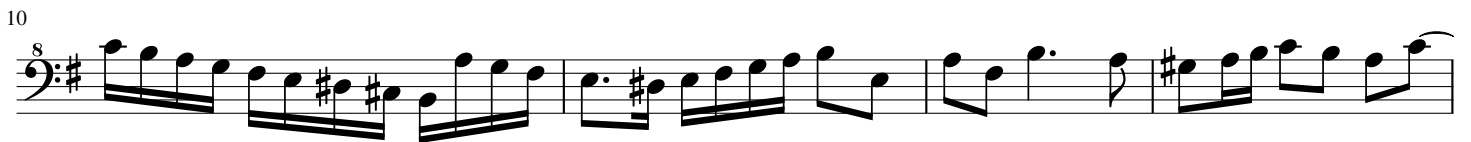

# SINFONIA

BWV 797

Transcription : Pierre Montreuille

J S BACH

SOPRANO

(♩ = 54)

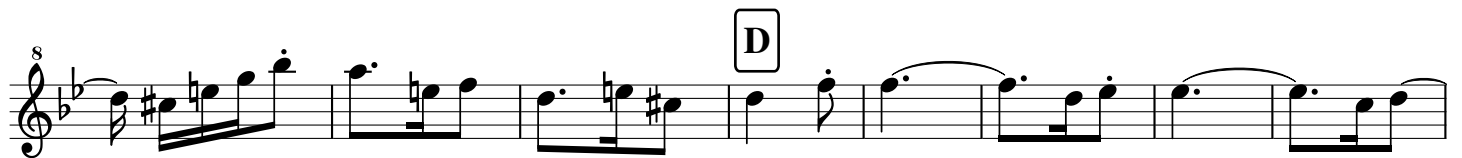
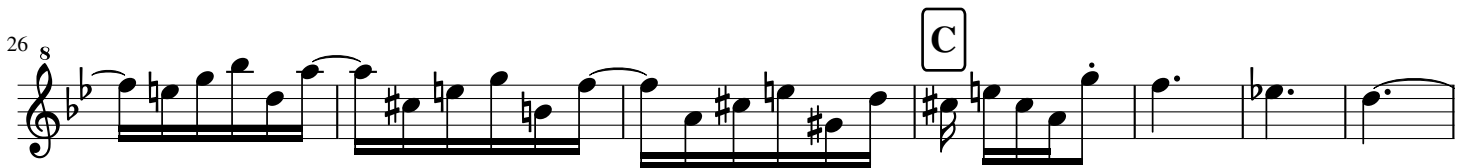
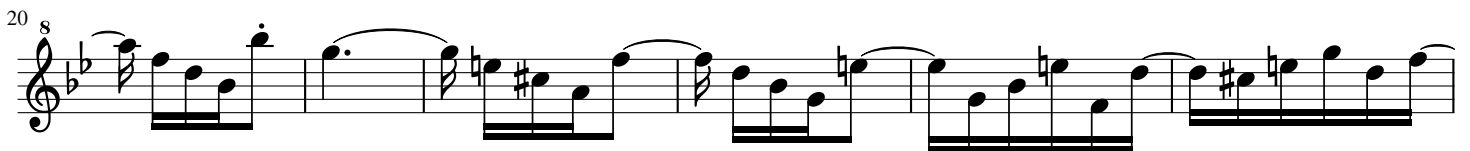
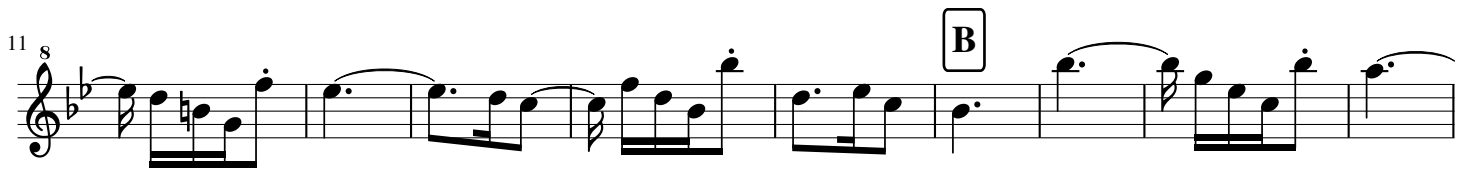

# SINFONIA

BWV 797

Transcription : Pierre Montreuille

JS BACH

ALTO

(♩ = 54)

A

3

12

B

13

C

34

D

43

5

E

55

61

2

69

# SINFONIA

BWV 797

Transcription : Pierre Montreuille

J S BACH

TENOR

(♩ = 54)

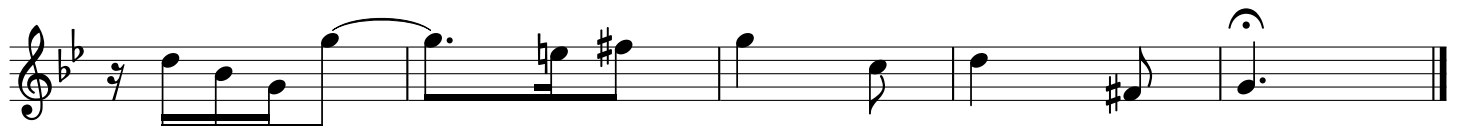
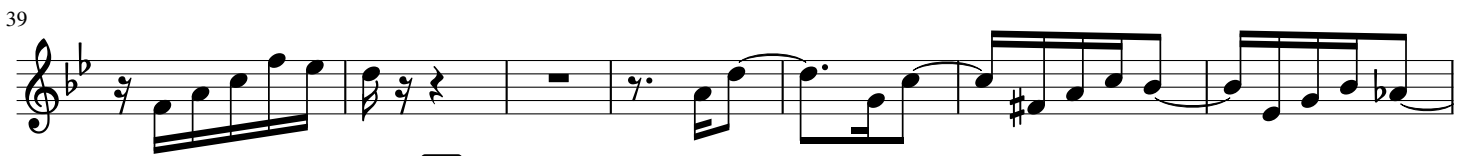

# SINFONIA

BWV 797

Transcription : Pierre Montreuille

J S BACH

BASSE

(♩ = 54)

8 **A** 3

16 **B**

28 **C** **D** 2

37

47 **E**

56

68 2