

# Praeludium et Fuga

BWV 534

Piccolo

J. S. BACH

PRAELUDIUM (♩ = 69)

mf

5

12

17

20

23

29

44

A

B

C

D

10

49

54

61

64

77 FUGA (♩ = 54)

81

90

100

107

116

# Praeludium et Fuga

BWV 534

Flutes

J. S. BACH

## PRAELUDIUM (♩ = 69)

113 E F 4 G 17 H 5 *f*

146 3

158 *tr*

166 I *mf*

173 J

181

188 K 6 L *f*

202

209 *ff*

# Praeludium et Fuga

BWV 534

Oboes

J. S. BACH

## PRAELUDIUM (♩ = 69)

10 **A**

14 9 **B** 2

33 **C** 10 **D** 5 **E** 13 **F** 6 **G** 3

75 77 **FUGA** (♩ = 54) **A** 7 **B** 4 **C** 5 **D** 10 **E** 11

114 **E** 4 **F** 5 **G** 17 **H** 5

151

159 **I** 12

178 **J** 12 **K** 6 **L**

*mf* *f* *f* *f*

*tr*

203

209

# Praeludium et Fuga

BWV 534

Clarinets in B $\flat$

J. S. BACH

## PRAELUDIUM ( $\text{♩} = 69$ )

A

10 3

*mf*

18

24

B C D

6 10 2

48

E

9

63

F

69

3

*f* *ff*

## FUGA ( $\text{♩} = 54$ )

A

B

C

7 4 5

*mf*

98

D

106

112

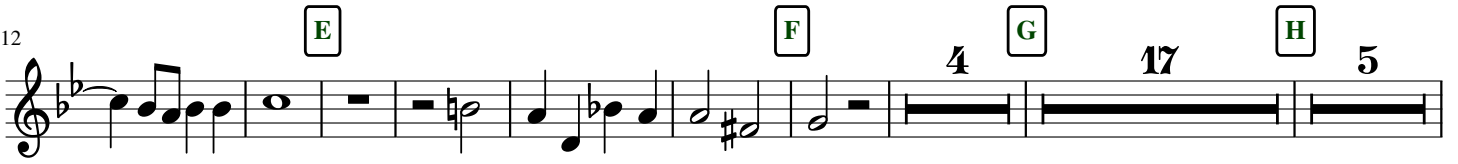

145

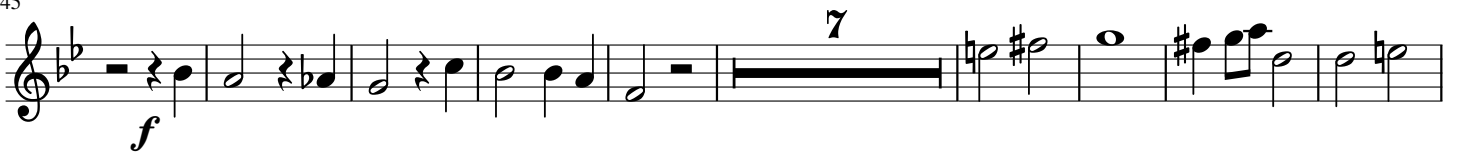

161

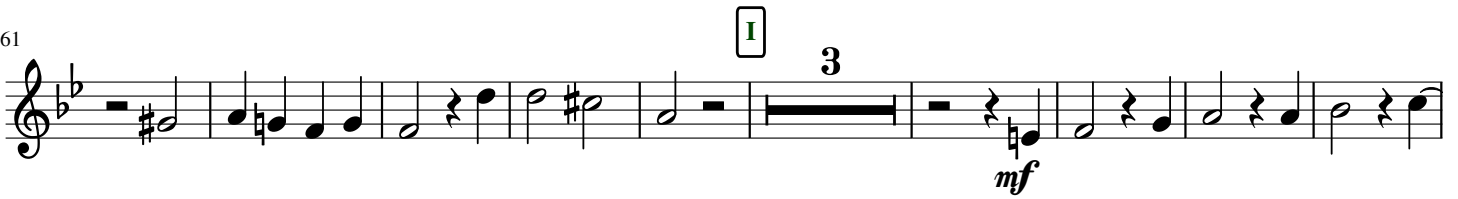

173

181

199

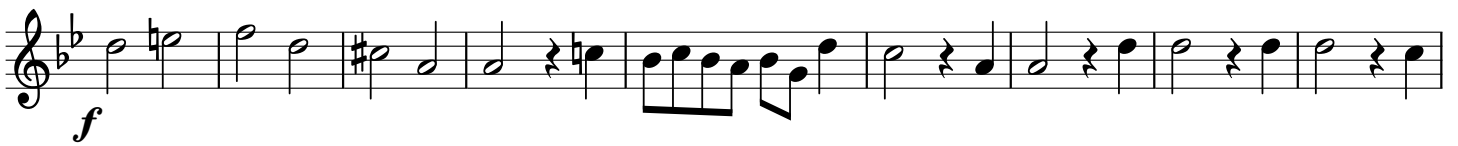

208

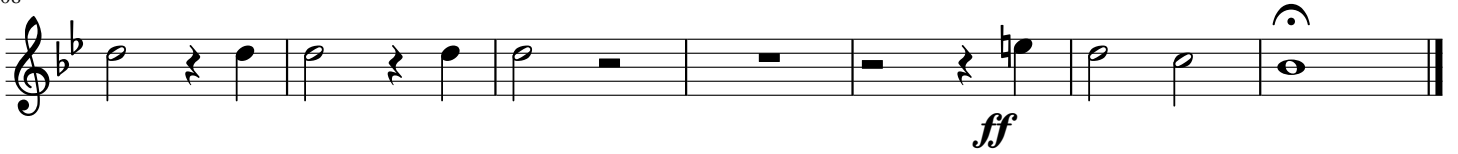

# Praeludium et Fuga

BWV 534

Bassoons

J. S. BACH

## PRÆLUDIUM (♩ = 69)

6

34

41

50

69

77

86

95

*mf*

*f*

*ff*

*mf*

*p*

A

B

C

D

E

F

12

9

12

7

3

105

114

141

148

157

164

171

200

208

# Praeludium et Fuga

BWV 534

Cor en Fa

J. S. BACH

PRAELUDIUM (♩ = 69)

48 E 13 F

65 2 3 *f*

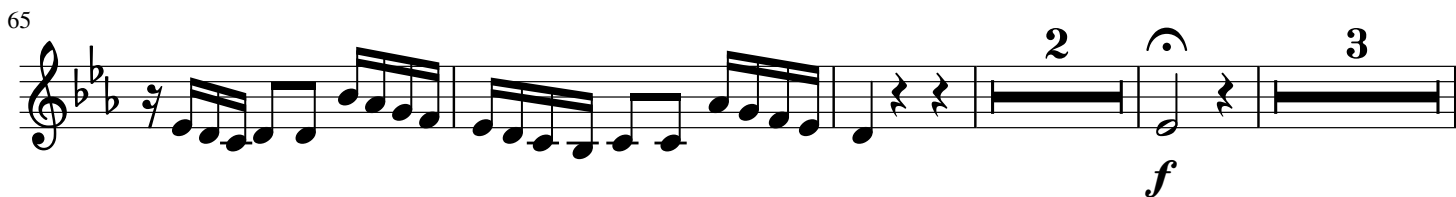

74 *ff* 77 **FUGA** (♩ = 54) *mf* *tr*

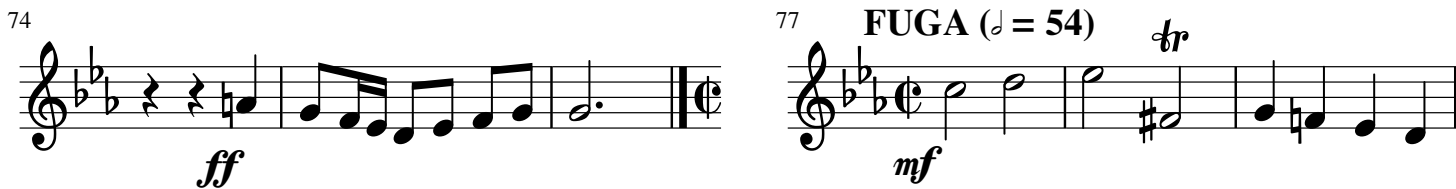

80 *tr* A

87 B C

95 D

104 10 E 4 F *mf* G

124 3

134 H

142

152

160

191

200

207

# Praeludium et Fuga

BWV 534

Trumpets in B $\flat$

J. S. BACH

PRAELUDIUM (♩ = 69)

5

15

29

33

52

56

60

# Praeludium et Fuga

BWV 534

Violin I

J. S. BACH

PRAELUDIUM (♩ = 69)

mf

4

8

13

17

20

23

29

A

B

C

34

38

43

D

47

E

52

58

63

F

67

71

*ff*

*ff*

FUGA (♩ = 54)

76

77 **3** *mf* *tr* **A**

86 **B** **C**

95 **D** **E** 10 4

118 **F** **G** 5 *mf*

132

140 **H** *f*

150

159 *tr*

166 **I** *mf*

172

J

180

187

K

193

L

199

207

211

# Praeludium et Fuga

BWV 534

Violin II

J. S. BACH

## PRAELUDIUM (♩ = 69)

10 **A**

14

20 **B**

28 **C** 10 **D**

46 **E**

53 **F** 9

68 3 **f** **ff**

## FUGA (♩ = 54)

77 7 **A** 4 **B** 5 **C**

**mf**

98 D 10 E 4 F 5 G 5

129

135 H

142 *f* 7

158 I 3 *mf*

170 J

179

187 3 K 6 L 3 *f*

206 *ff*

# Praeludium et Fuga

BWV 534

Viola

J. S. BACH

PRAELUDIUM (♩ = 69)

5

9

13

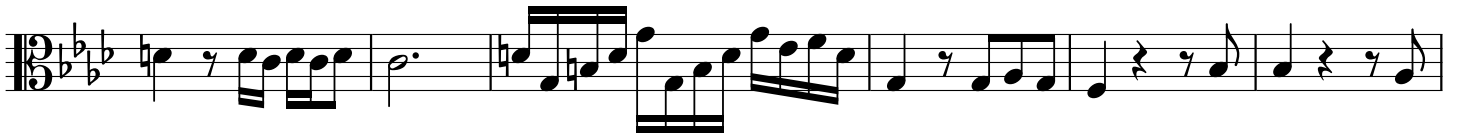

19

24

27

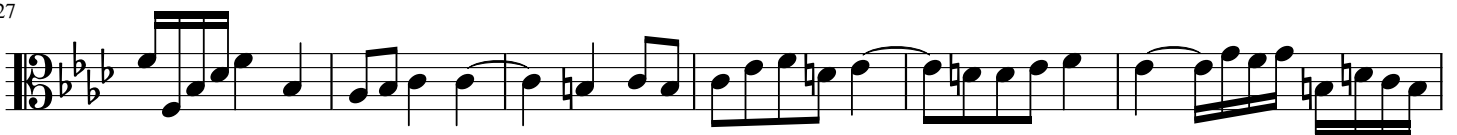

33

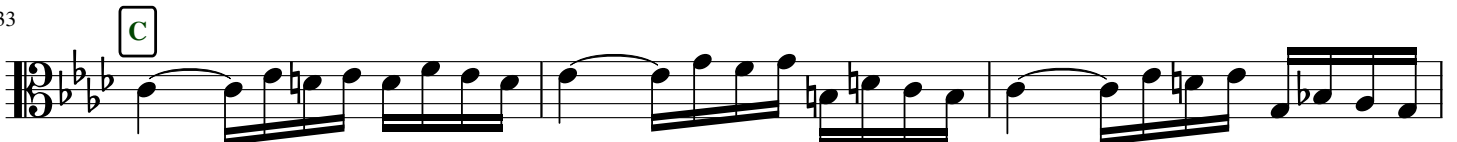

36

39

45

49

54

58

64

71

73

76

77 FUGA (♩ = 54)

*tr*

*tr*

83

A

B

90

C

99

D

3

111

E

F

119

G

125

3

136

H

145

154

163

170

183

193

200

207

# Praeludium et Fuga

BWV 534

Violoncello

J. S. BACH

PRAELUDIUM (♩ = 69)

6

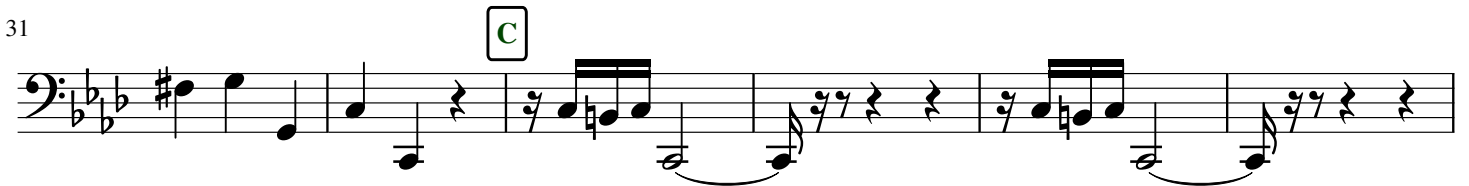
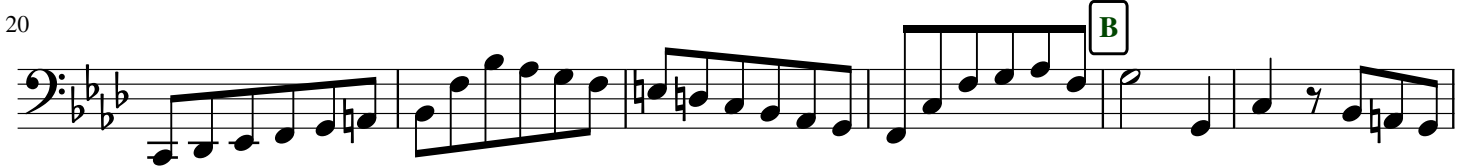
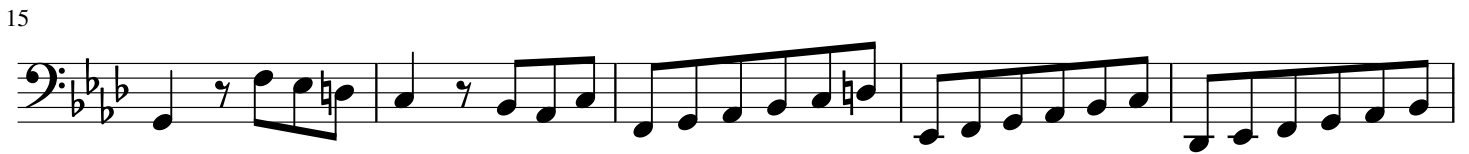

40

43

54

59

67

72

77 **FUGA** (♩ = 54)

94

101

D 10 E

118

F

*mf*

123

G

129

136

H

144

*f*

152

160

I 6

*f*

174

J

180

188

K

194

L

198

203

210

*ff*

# Praeludium et Fuga

BWV 534

Contrebasses

J. S. BACH

## PRAELUDIUM (♩ = 69)

46

64

74

87

96

105

112

119

146

152

159

167

171

199

207

