

Piccolo

PRAELUDIUM (♩ = 69)

*mf*

4

2

10

A

15

18

21

B

26

32

C

10

D

47

E

52

58

63

76

**FUGA** (♩ = 69)

86

95

104

111

123

153

162

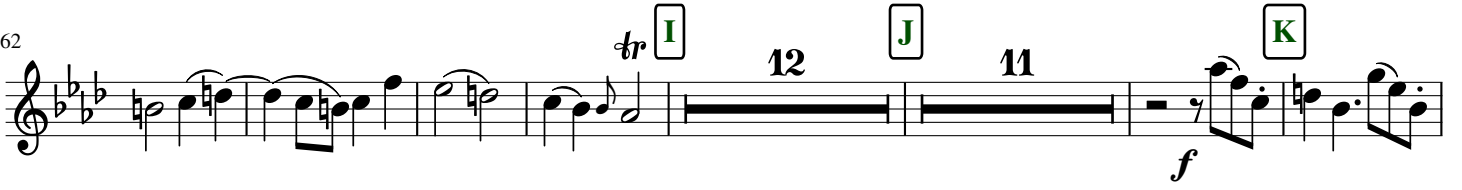

191

196

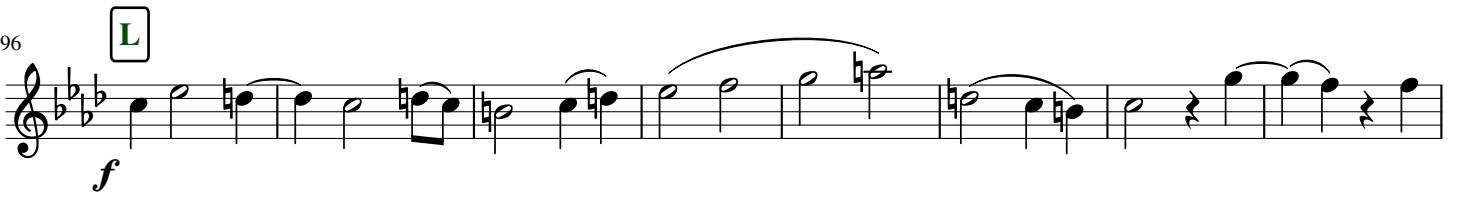

204

209

Flutes

PRAELUDIUM (♩ = 69)

123 **G** 17 **H** 5 **f** 3

155

164 *tr* **I** *mf*

170

178 **J**

186 **K** 6 **L** **f**

198

206

210 **ff**

Oboes

PRAELUDIUM (♩ = 69)  
10

A

mf

14

9

B

2

33

C

10

D

5

E

13

F

6

3

f ff

75

77 FUGA (♩ = 69)

A

B

C

D

7

4

5

10

11

114

E

4

F

5

G

17

H

5

f

151

159

tr

I

12

f

178

J

12

K

6

L

f

203

209

Clarinets in B $\flat$

PRAELUDIUM ( $\text{♩} = 69$ )

A

10

3

18

B

25

C

10

2

49

E

9

64

F

70

3

f

77 FUGA ( $\text{♩} = 69$ )

A

B

7

4

5

93

C

mf

102

D

109

E

118 **F** 4 **G** 17 **H** 5 **I** 7

*f*

157 **I** 3

169 *mf*

178 **J**

186 3 **K** 6 **L** 3 *f*

205 *ff*

Bassoons

PRAELUDIUM (♩ = 69)

mf

6

A

12

B

9

C

34

D

40

E

12

F

49

66

3

ff

This section contains the Praeludium for Bassoons, measures 1 through 66. It begins with a dynamic marking of *mf*. The score includes six marked sections: A (measures 6-12), B (measures 12-19), C (measures 19-26), D (measures 34-40), E (measures 40-49), and F (measures 49-66). The piece concludes with a *ff* dynamic marking.

77 FUGA (♩ = 69)

mf

77

A

B

92

C

101

D

p

This section contains the Fuga for Bassoons, measures 77 through 101. It begins with a dynamic marking of *mf*. The score includes four marked sections: A (measures 77-84), B (measures 84-92), C (measures 92-101), and D (measures 101-108). The piece concludes with a dynamic marking of *p*.

110

116

145

150

158

165

171

199

207

Cor en Fa

PRAELUDIUM (♩ = 69)

4

*mf*

7

10

A

17

23

B

26

C

35

38

2

43

D

46

49

E 13 F

66

2 3

*f*

75

77 FUGA (♩ = 69)

*mf* *tr*

81

*tr* A

88

B C

95

D

104

10 E 4 F

*mf*

123

G 3

132

139

H

148

156

164

I

12

J

11

K

194

L

201

208

Trumpets in B $\flat$

PRAELUDIUM (♩ = 69)

*mf*

4

5

A

12

8

24

B

2

31

C

34

7

D

8

E

53

56

59

64 **F** 4 **f** 3 **ff**

77 **FUGA** ( $\text{♩} = 69$ ) **A** 4 **B** 5 **C** **mf**

97 **D** 10 **E** 4 **F** 5

123 **G** 17 **H** 5 **f**

152

160 **I** 12

178 **J** 12 **K** 6 **L** **f**

201

208 **ff**

Violin I

PRAELUDIUM (♩ = 69)

mf

4

8

A

13

17

20

23

B

29

C

34

37

42

46

51

57

62

65

70

75

77

FUGA (♩ = 69)

85

**B**

93

**C**

**D**

104

10

**E**

4

**F**

5

**G**

*mf*

130

138

**H**

*f*

147

156

165

*tr*

**I**

*mf*

171

**J**

179

187

193

198

206

210

Violin II

PRAELUDIUM (♩ = 69)

A

10

*mf*

14

20

B

27

C

10

D

45

51

E

9

F

66

3

*f*

*ff*

75

FUGA (♩ = 69)

A

7

B

4

C

5

*mf*

95

D

104 10 **E** 4 **F** 5 **G** 5

133

138 **H**

146 7

162 **I** 3

173 **J**

181 3 **K** 6

196 **L** 3 *f*

207 *ff*

Viola

PRAELUDIUM (♩ = 69)

*mf*

5

9

A

13

19

24

B

27

32

C

35

38

44

48

53

57

60

65

72

73

76

77 FUGA (♩ = 69)

*tr*

*tr*

83

A

B

90

C

98

D

3

*mf*

110

E

117

F

G

*mf*

124

3

134

H

142

*f*

152

160

167

181

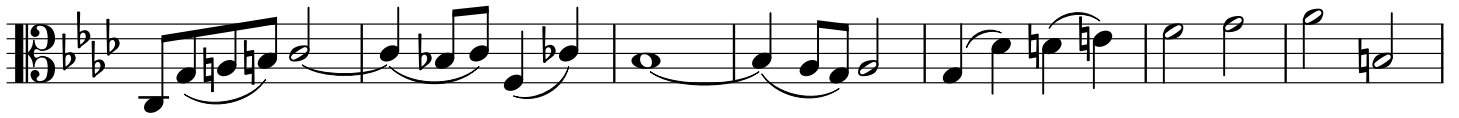

188

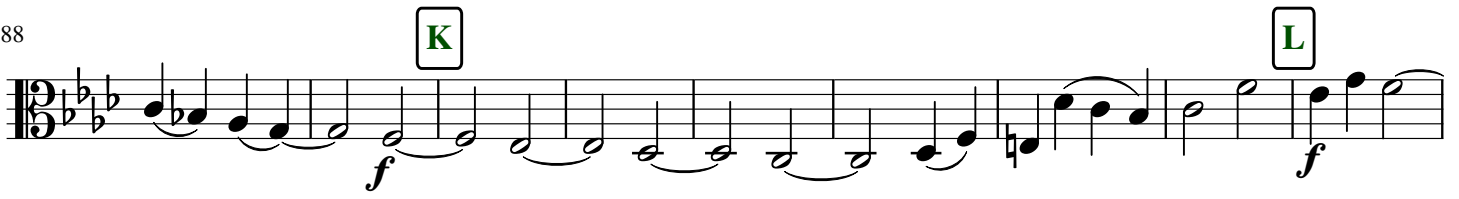

197

205

Violoncello

PRAELUDIUM (♩ = 69)

6

10

15

20

25

29

35

39

41

50 **E**

55

59 **F** 3

67 *f*

71 *ff*

76 77 FUGA (♩ = 69) **A** 4 **B** *f*

93 **C**

100 **D** 10 **E**

116 **F** *mf*

121

G

127

132

139

H

147

154

161

I

6

*f*

174

J

179

185

191

196

200

206

Contrebasses

PRAELUDIUM (♩ = 69)

64 **F**

74 **A**

77 FUGA (♩ = 69)

87 **B** **C**

96 **D**

105

112 **E**

118 **F** **G** **H**

4 17

145 **f**

150

158

165

171

199

207
