

PRELUDIUM

BWV 863

J.S. BACH

Transcription
Pierre Montreuille

(Original en sol# mineur)

SOPRANO

(♩ = 110)

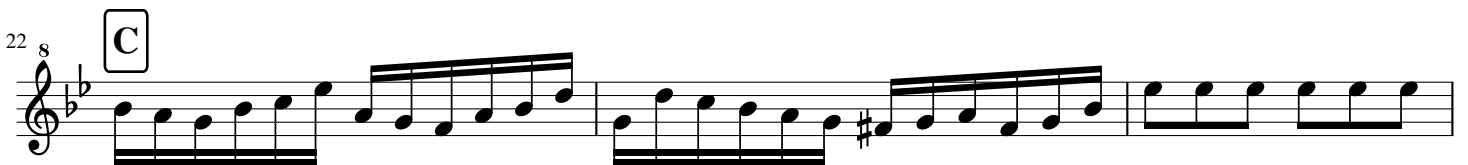
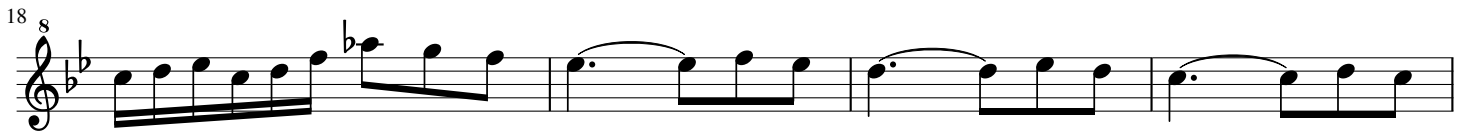
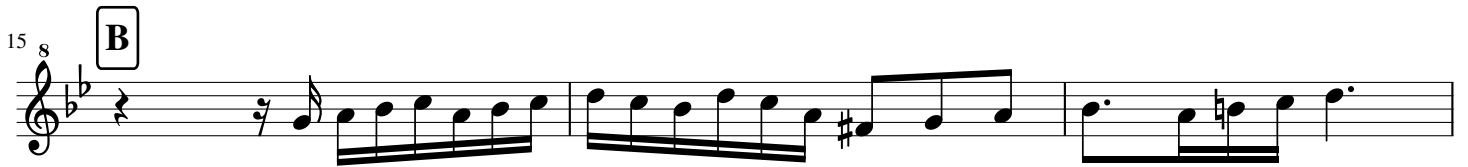
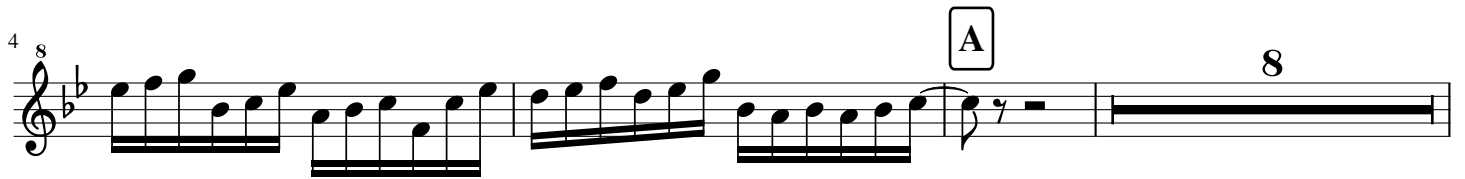

PRELUDIUM

BWV 863

(Original en sol# mineur)

ALTO

J.S. BACH

Transcription
Pierre Montreuille

(♩ = 110)

7

10

14

19

25

FUGA

BWV 863

ALTO

2

6 **A**

11 **B** **C**

16

20

23 **D**

26

31 **E**

35

39

PRELUDIUM

BWV 863

(Original en sol# mineur)

J.S. BACH

Transcription
Pierre Montreuille

TENOR

(♩ = 110)

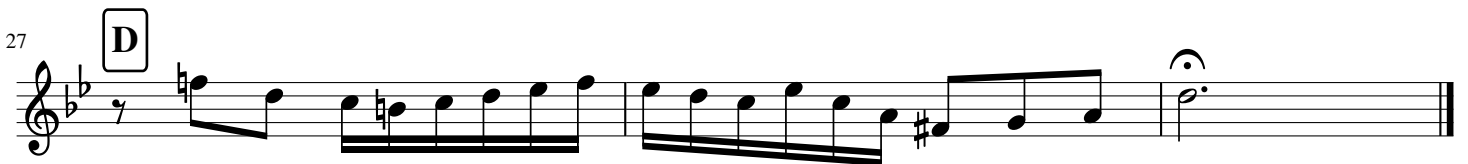
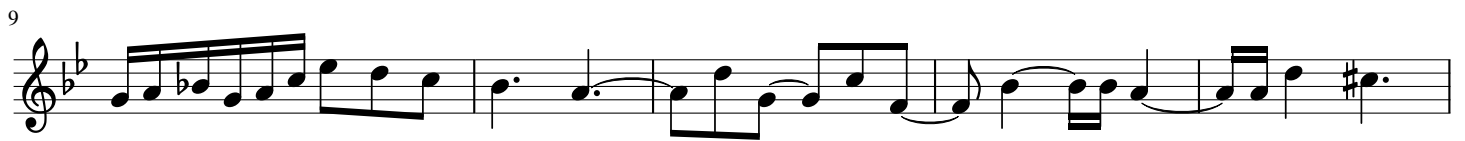

TENOR

FUGA

BWV 863

(♩ = 90)

A

B

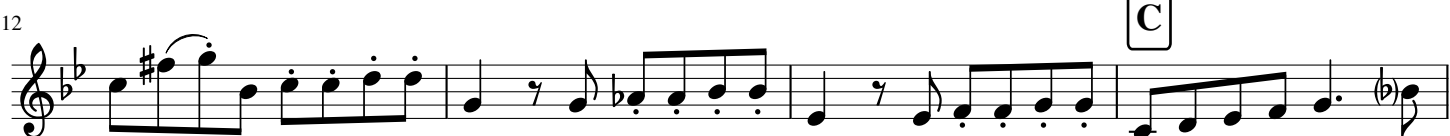

C

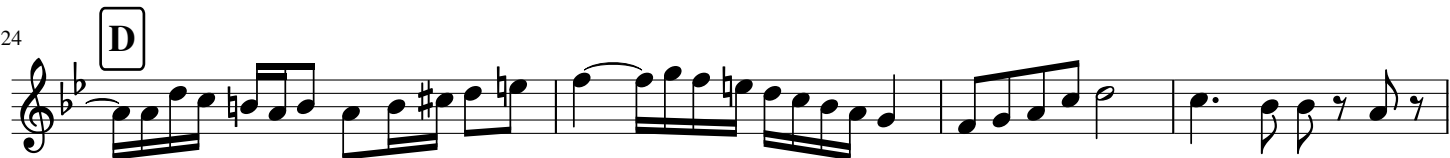

D

E

PRELUDIUM

(Original en sol# mineur)

BWV 863

J.S. BACH

Transcription

Pierre Montreuille

BASSON

(♩ = 110)

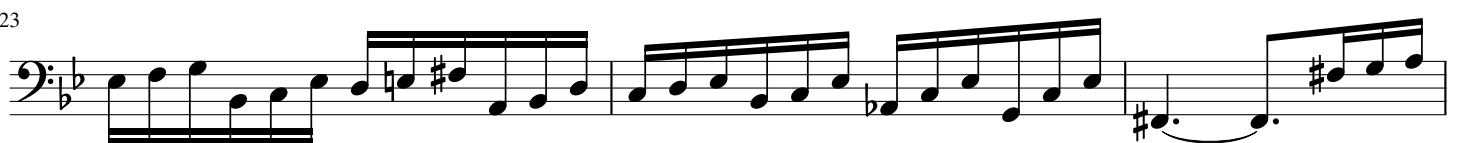
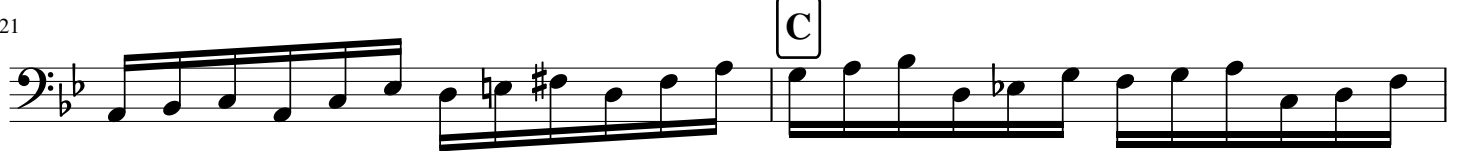
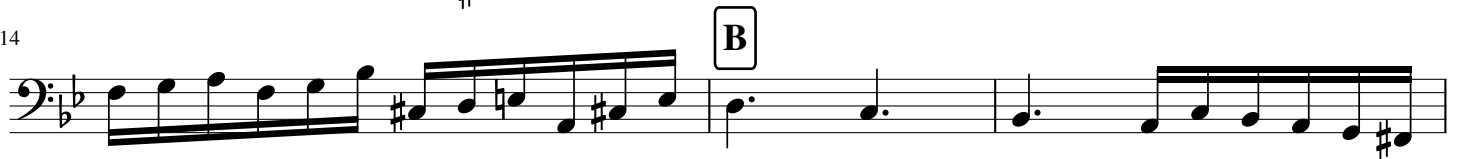
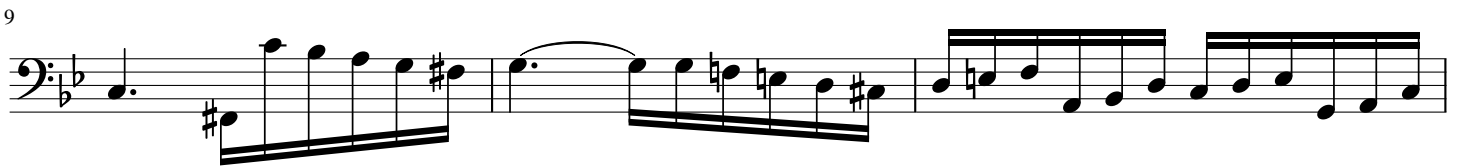

BASSON

FUGA

BWV 863

6 A

10 B 3 C

17

22 D

26

30 E

33

37
