

# PRELUDIUM

BWV 847

**J.S. BACH**

Transcription  
Pierre Montreuille

(Original en do mineur)

SOPRANO

(♩ = 104)

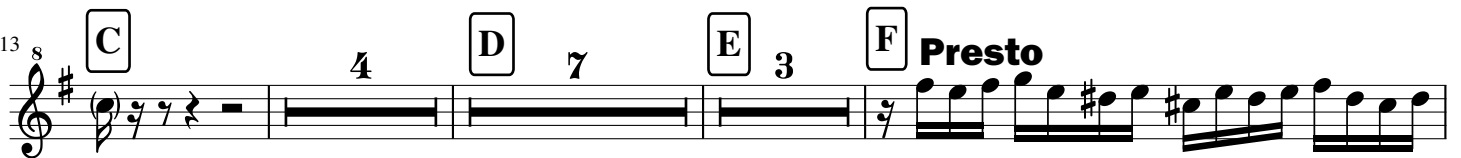
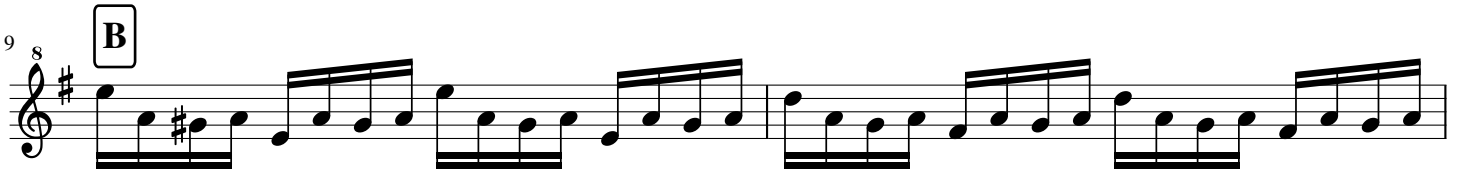
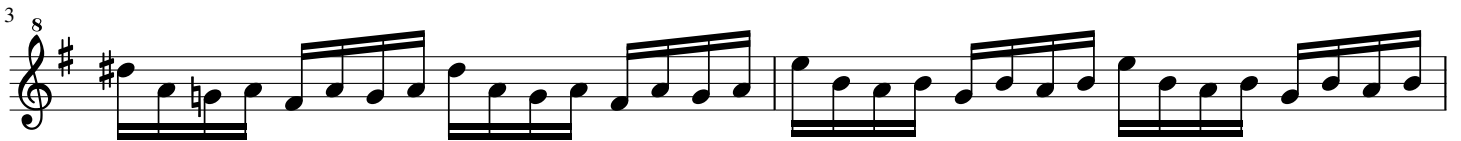

33 <sup>8</sup> **H**

34 **Adagio**

35 **Allegro**

# PRELUDIUM

BWV 847

(Original en do mineur)

**J.S. BACH**

Transcription  
Pierre Montreuille

ALTO

4 A 4 B 4 C

15

17 D

19

21

23 E 3 F Presto 3

31 G H Adagio

35 Allegro

# FUGA

ALTO

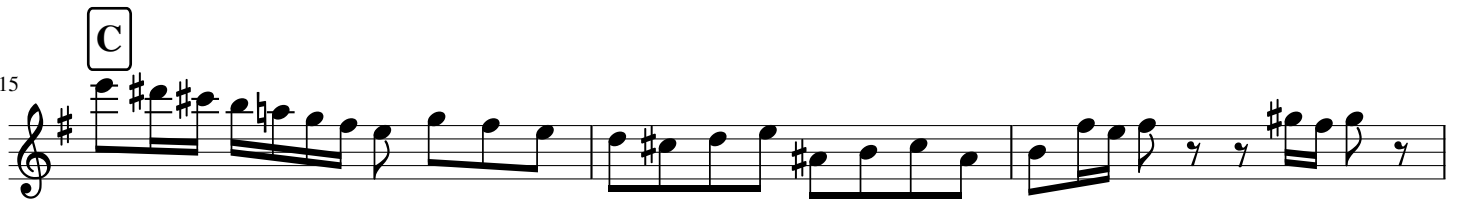
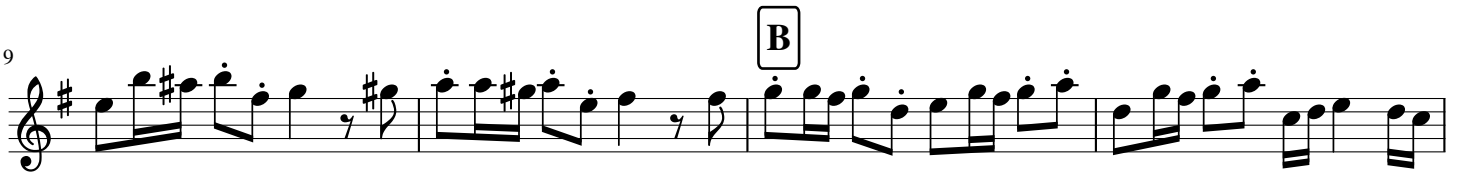
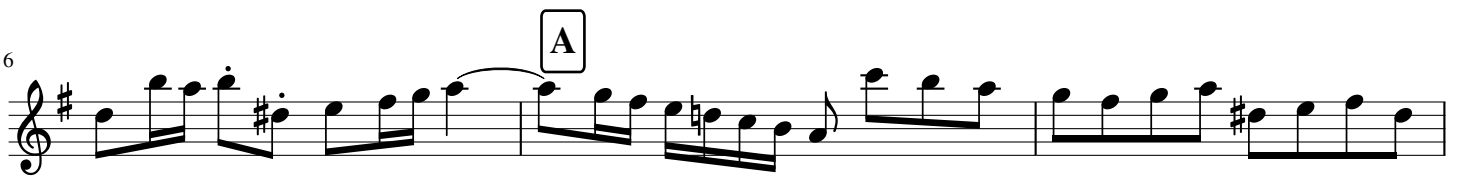

# PRELUDIUM

BWV 847

(Original en do mineur)

**J.S. BACH**

Transcription  
Pierre Montreuille

TENOR

# FUGA

TENOR

(♩ = 96)

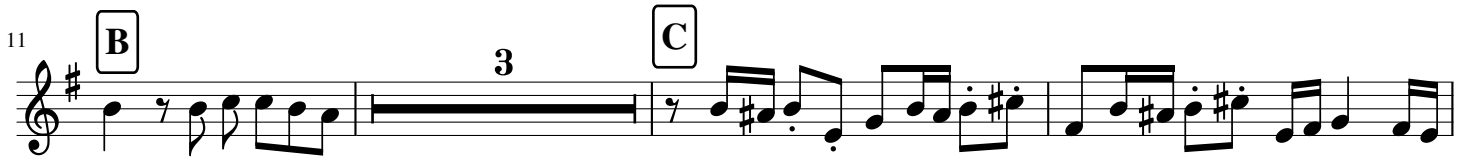
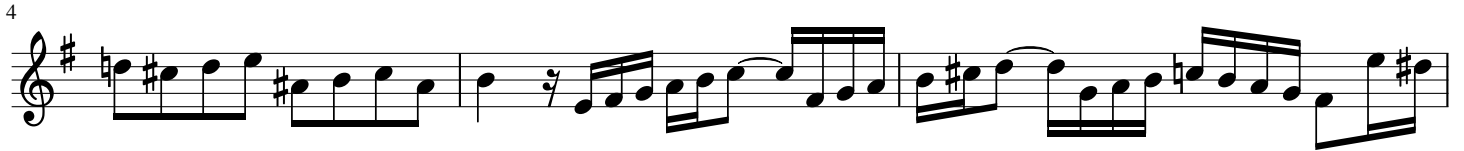

# FUGA

BASSE

8 **6** **A** **4** **B**

14 **C** **2**

19 **D**

22

26 **E**

29

# PRELUDIUM

BWV 847

(Original en do mineur)

**J.S. BACH**

Transcription  
Pierre Montreuille

BASSON

(♩ = 104)

3

5 **A**

6

7

8 **B**

10

12 **C**

14

16

18

D

20

22

24

E

26

27

Presto

29

30

Adagio

35

Allegro

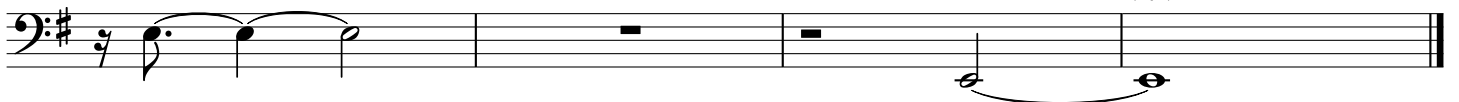

# FUGA

## BASSON

6 A

9

11 B

14 C

17

19 D

22

24

26 E

29
