

PRELUDIUM

BWV 878

J.S. BACH

Transcription
Pierre Montreuille

(Original en Mi Majeur)

SOPRANO

8 (♩ = 70) A

6 8

10 8

14 8 B C

19 8 D

24 8 E 4 F

31 8 G H 9 I

46 8 J

53 8

FUGA

BWV 878

SOPRANO

8 (♩ = 86) 4 **A** **B**

12 **C**

19

24

30

35 **D**

40 **E**

PRELUDIUM

BWV 878

(Original en Mi Majeur)

ALTO

J.S. BACH

Transcription
Pierre Montreuille

(♩ = 70)

6

11

15

19

23

27

32

34

A

B

C

D

E

F

G

H

2

37

41

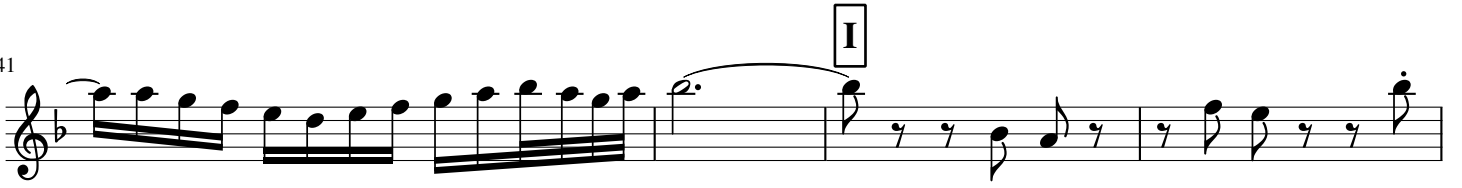

45

48

52

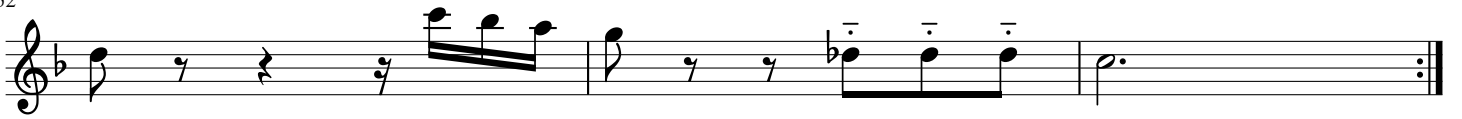

FUGA

BWV 878

ALTO

(♩ = 86)

3

A

9

B

15

C

20

26

31

D

36

40

E

PRELUDIUM

BWV 878

(Original en Mi Majeur)

J.S. BACH

Transcription
Pierre Montreuille

TENOR

(♩ = 70)

4 A 9 B 4 C 4 D E

26

29 F G 2 H

35

41 I

45 2 J

52

FUGA

BWV 878

TENOR

(♩ = 86)

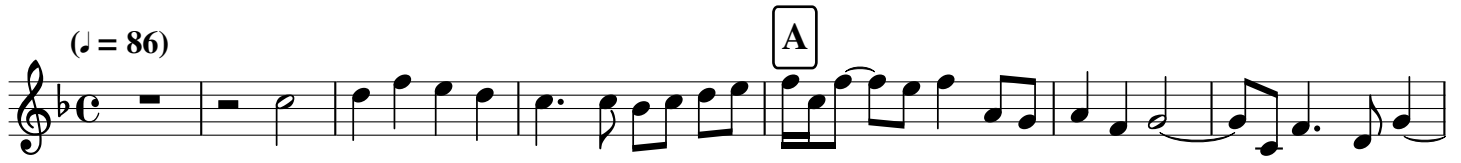

PRELUDIUM

BWV 878

J.S. BACH

(Original en Mi Majeur)

BASSON

Transcription
Pierre Montreuille

(♩ = 70)

7

11

13

17

21

23

28

33

A

B

C

D

E

F

G

H

37

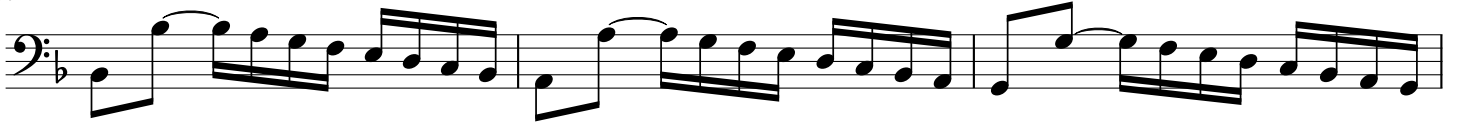

40

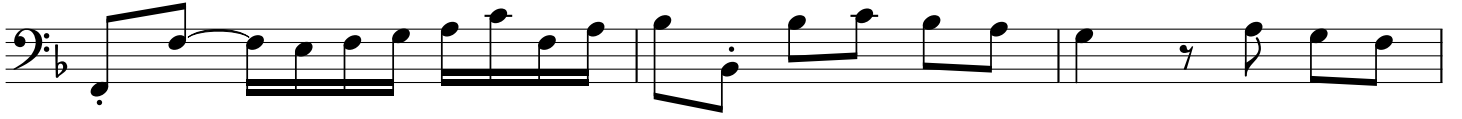

43

I

45

49

J

FUGA

BWV 878

BASSON

(♩ = 86)

