

PRELUDIUM

BWV 876

J.S. BACH

Transcription
Pierre Montreuille

SOPRANO

(Original en *Mib* Majeur)

(♩ = 92)

8

8

13

17

22

25

35

38

2

A

B

C

D

E

6

41 ⁸

44 ⁸

51 ⁸

54 ⁸

62 ⁸

FUGA

BWV 876

SOPRANO

8 (♩ = 80) 13 **A** 7 **B**

27 **C**

34 **D**

45

53 **E** 3

64

PRELUDIUM

BWV 876

ALTO

J.S. BACH

Transcription
Pierre Montreuille

(Original en Mi♭ Majeur)

(♩ = 92)

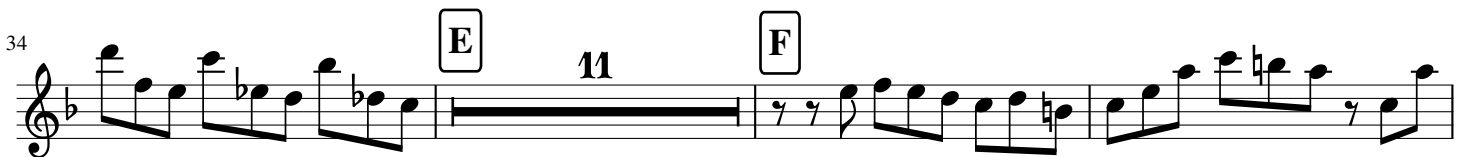
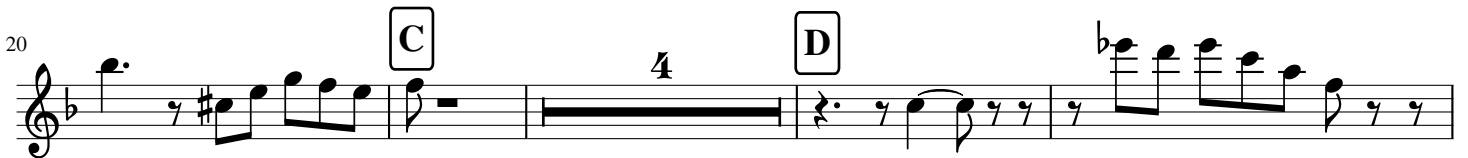

52

3 H 3

61

I

65

J

69

||

FUGA

BWV 876

ALTO

(♩ = 80)

13

A

20

B

27

C

37

D

44

50

E

57

63

PRELUDIUM

BWV 876

J.S. BACH

Transcription
Pierre Montreuille

TENOR

(Original en Mi♭ Majeur)

(♩ = 92)

2

7 **A**

13

16 **B** **C** 5 **D**

28 6 **E** 11 **F** 4 **G** 2 3

56 **H**

59 **I** 5 **J**

69

FUGA

BWV 876

TENOR

(♩ = 80) 6

14 **A**

21 **B**

29 **C**

37 **D**

44 **E** 9

59

65

PRELUDIUM

(Original en Mib Majeur)

BWV 876

J.S. BACH

Transcription
Pierre Montreuille

BASSON

(♩ = 92)

36

39

42

45

48

51

55

59

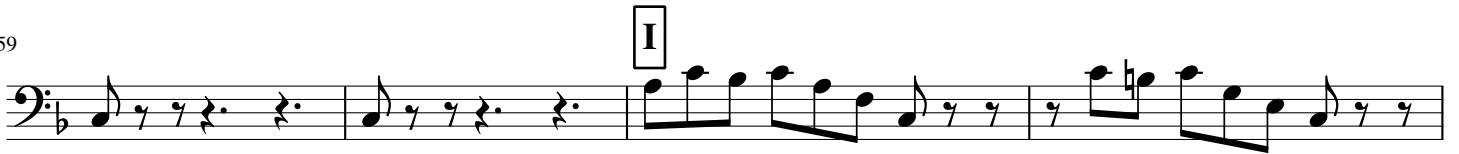

63

67

FUGA

BWV 876

BASSON

(♩ = 80)

