

PRELUDIUM

BWV 859

J.S. BACH

Transcription
Pierre Montreuille

(Original en Fa # mineur)

SOPRANO

(♩ = 96)

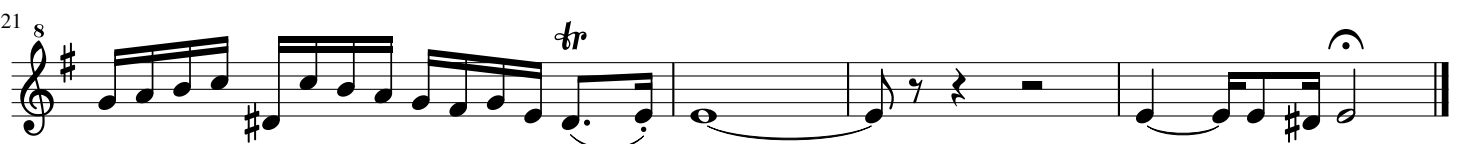
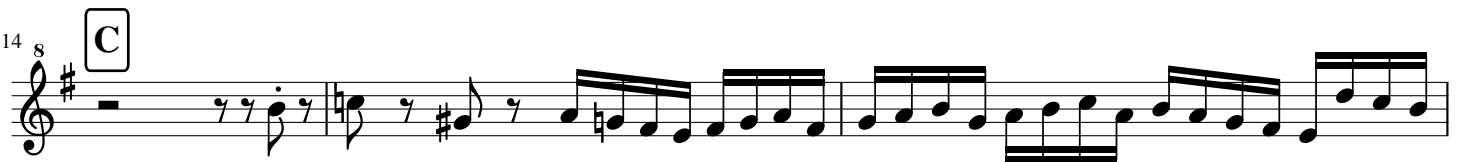
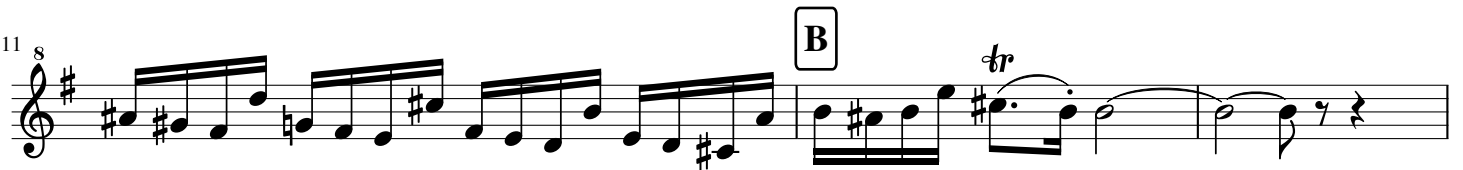
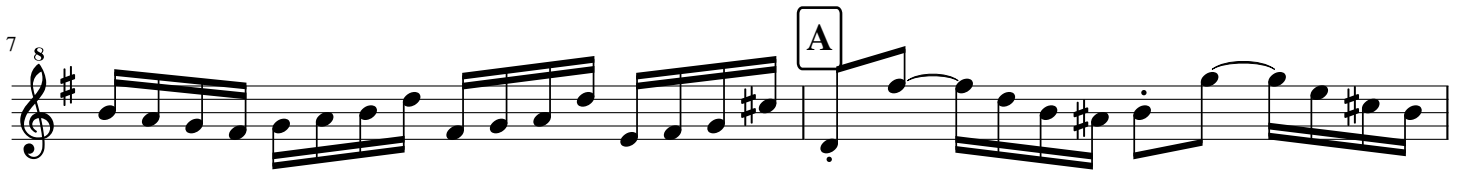
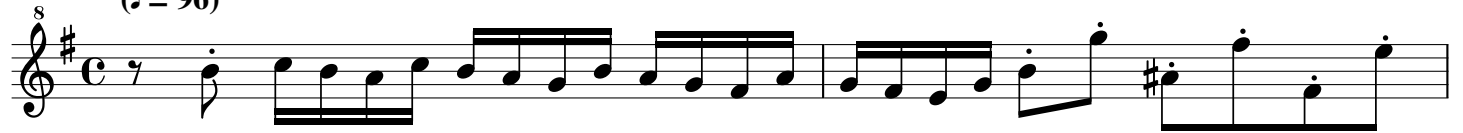

FUGA

SOPRANO

8 6 A 8 B

18

22 C D

27 E

30 F

33

37

PRELUDIUM

BWV 859

(Original en Fa # mineur)

J.S. BACH

Transcription
Pierre Montreuille

ALTO

7 A 4 B

14 C

17

18 D

tr 4

FUGA

ALTO

3 *tr*

7 **A**

10

15 **B**

19 **C**

23 **D**

27 **E**

30 **F**

34

38

PRELUDIUM

BWV 859

(Original en Fa # mineur)

J.S. BACH

an i ri n
ierre n œuille

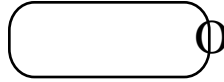

(♩ = 96)

5 A 4 B 2 C

D

2

FUGA

TENOR

(♩ = 90)

5

9

12

16

23

29

34

38

PRELUDIUM

BWV 859

(Original en Fa # mineur)

J.S. BACH

an i ri n
ierre! n œuille

BA O

(♩ = 96)

