

PRELUDIUM

BWV 891

(original en *sib* mineur)

SOPRANO

J.S. BACH

Transcription
Pierre Montreuille

(♩ = 60)

2

8

A

13

B

19

24

C

29

D

35

E

41

F

57 ⁸ **I**

61 ⁸

65 ⁸ **J**

69 ⁸

73 ⁸ **K**

78 ⁸ **L**

83 ⁸

88 ⁸ **M**

95 ⁸ **N**

99 ⁸

PRELUDIUM

BWV 891

(original en *si*b mineur)

ALTO

J.S. BACH

Transcription
Pierre Montreuille

(♩ = 60)

6

10

13

17

24

29

34

40

A

B

C

D

E

F

45 G

51 H

58 I

64

70 J

75 K

79

FUGA

BWV 891

ALTO

(♩ = 60)

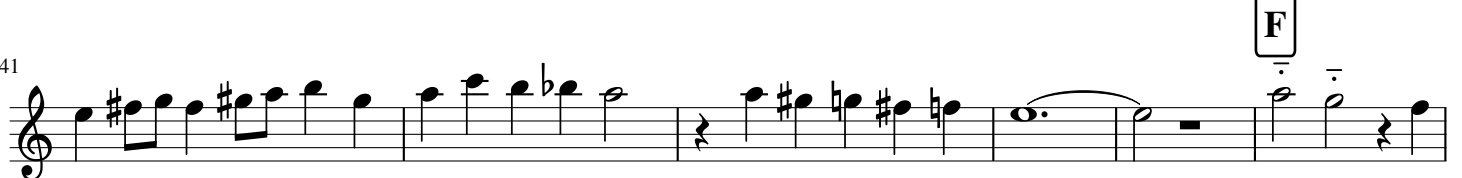
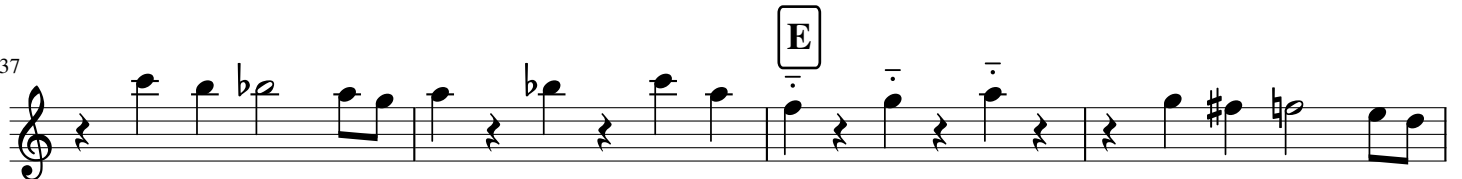
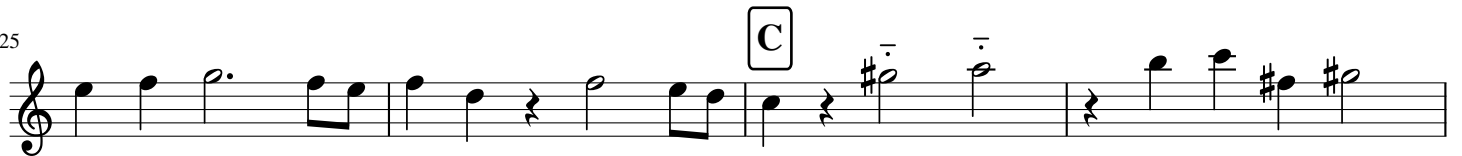
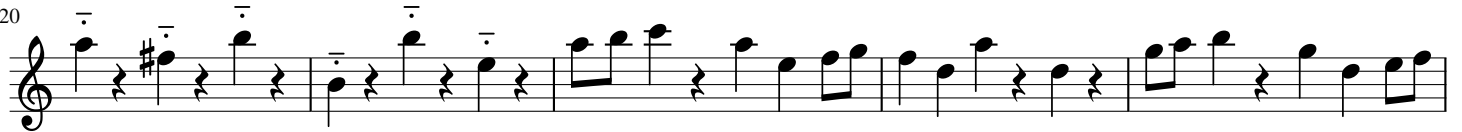
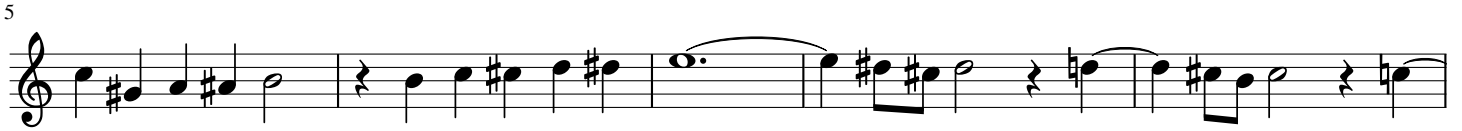

47

51

59

64

69

76

80

89

94

98

FUGA

BWV 891

TENOR

(♩ = 60)

10 **A** 6 **B**

20

24 **C**

30 **D**

35 **E**

41

46 **F**

51 **G**

55 **H** **I**

PRELUDIUM

(original en sib mineur)

BWV 891

J.S. BACH

Transcription

Pierre Montreuille

BASSON

(♩ = 60)

FUGA

BWV 891

BASSON

(♩ = 60) 10 **A**

14 **B**

18

23 **C**

28 5 **D**

37 **E**

41

46 **F**

50 **G**

55 **H** **I**

60

63

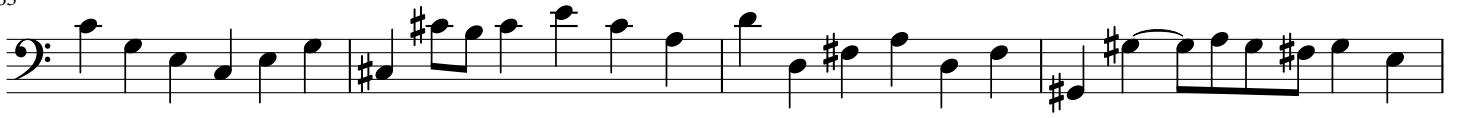

67

J

71

K

75

79

L

83

87

M

91

95

N

99

